WEATHER OUTLOOK

Clear to partly cloudy, continued warm and humid today through Friday with high in low 90s and low in mid 70s. Slight chance of showers on Friday. Weekend — warm and humid with chance of showers.

Granite City Press-Record

DEVOTED EXCLUSIVELY TO GRANITE CITY — MADISON — VENICE — PONTOON BEACH — MITCHELL

TWICE-A-WEEK — MONDAY AND THURSDAY

Vol. 64 No. 48 | 108 | GRANITE CITY, ILLINOIS, THURSDAY, JUNE 15, 1967 | FOUR SECTIONS —52 PAGES | SEVEN CENTS PER COPY

Bicyclist In Insect Spray Fog Hit by Car

2 Other Cyclists Hurt In Accidents this Week; Girl, 3, Runs into Auto

John Reinagel, eight, a fourth grade pupil at St. Elizabeth school, was struck by an auto and severely injured Tuesday evening as he rode his bicycle in the fog of a mosquito-spraying machine on Pine street.

The youngster is being treated at St. Elizabeth Hospital for a severe cut to his left leg.

The boy, son of Mr. and Mrs. Edwin Reinagel, 2211 Waterman avenue, was one of 13 persons injured in 26 traffic accidents in the Quad-City area since Monday. Two others hurt also were cyclists.

Young Reinagel reportedly was one of several boys riding bicycles around the fogging machine operated by Nameoki township. His injury brought warnings from Charles Hanks, Nameoki township highway commissioner, and from Street Supt. William Warfield of Granite City, that children create a dangerous situation by following the machines and playing in the fog.

Hanks said an accident similar to the one on Pine street occurred in State Park place last year. Warfield said, "We try to chase these youngsters away from the machine, but they insist on playing in the fog and running or riding bicycles alongside the fogging equipment. Some youngster is going to be killed or critically hurt one of these days."

County authorities were given a report of Tuesday's accident, but were unable to locate it.

Crash Injures Cyclist

David Spiker, 20, of 4521 Pine street, who was operating a motorbike on Johnson road near the Bellemore Village shopping center driveway, was injured Wednesday evening in a collision with an auto.

Police said Spiker was westbound and his cycle struck the rear of a westbound auto driven by Madeline Wenner, 2324 St. Bernard street. The cyclist was taken to the hospital by ambulance.

Joseph Hans, 2314 East 25th street, was treated at St. Elizabeth Hospital at 5:50 p.m. Tuesday for injuries suffered when the motorcycle he was riding and a car driven by Dwayne Embrey, St. Louis, collided at Second street and McCambridge avenue in Madison. Hans was treated for an injury to his right ankle and abrasions to his right hand.

Girl Runs into Auto

Judith Ely, three, daughter of Mr. and Mrs. Edward Ely, 2133 Washington avenue, was injured when she ran into the left rear of an auto driven by Erno E. Orgovan sr., 2036 Madison avenue, at 4:40 p.m. Tuesday in front of her home.

Orgovan, who said he did not see the child until he heard the impact, took her to St. Elizabeth Hospital for treatment. She was admitted with abrasions to her chest and jaw.

Three persons were injured when an auto driven by Joseph Gersbacher, 19, of Collinsville, struck another driven by Clar-

(Continued on page 7, col. 4)

GC School Sports for Girls Emphasize 'Feminine Image'

Female students of Granite City schools "enjoy being a girl," and the school district hopes to keep it that way.

In the face of a growing Illinois movement to place girls' athletic competition on a par with the boys' interscholastic program, local school officials have taken a formal stand favoring the status quo.

The first of seven points in a newly-adopted policy statement notes that "the physical education instructional and intramural programs for girls in the Granite City schools are based on the developmental pattern of the adolescent girl and her full acceptance of her feminine role in our society."

With emphasis on the "feminine role in our society," the Granite City faculty, administration and school board are supporting continuation of the Illinois High School Association's existing controls which:

Four Basic Girls' Sports

A. Limit interscholastic competition for girls in Illinois high schools to archery, badminton, tennis and golf.

B. Attempt to prescribe reasonable controls which girls must follow who participate in sports on independent teams and in the school. No penalty is assessed the school in any event in this regulation; girls who participate on independent teams where practice sessions and games exceed four per week are excluded from that same activity —and that activity only—in the high school.

C. Attempt to control possible exploitation of girls by denying Girls' Athletic Association membership in the IHSA-controlled setup to schools that permit girls to take part in organized participation in any form at boys' games (curtain-raisers, drill teams, pom pom girls, etc.).

Principals and teachers here feel that the time spent in training girls each week for such demonstrations has less educational value than the current physical education instruction and intramural program.

A report prepared by Miss Barbara Kerch, physical education consultant, Athletic Director Richard Yates and high school and junior high administrators

(Continued on page 5, col. 1)

Madison to Appeal $800,000 Missouri Bridge Assessment

A tax assessment of $800,000 has been set on the Madison-owned Chain of Rocks Bridge for the 1966 year, payable this year, Mayor Stephen Maeras announced at a city council meeting Tuesday night.

The council authorized the mayor and the city legal department to appeal the assessment to the Missouri Tax Commission, Jefferson City, which set the figure.

The city had expected a sizable reduction in the assessment, as the span became toll free last Aug. 2.

Mayor Maeras, who said the assessment would call for a tax payment of about $40,000 to the city of St. Louis, told the council that last February he requested the Missouri Tax Commission to remove the assessment completely because the bridge no longer produces an income.

Since the bridge did produce some income during part of the year, Maeras said he felt the valuation total should have dropped at least to $500,000 for that period.

He said he had informed the tax commission that it would cost $750,000 to remove the bridge and another $250,000 to remove the piers, but that the city wished to keep it open to traffic without tolls. He estimated the bridge value without tolls at about $100,000 as scrap matter.

Mayor Maeras also informed

(Continued on page 8, col. 6)

Barbecue Season? Two Pigs Stolen

Arthur Ringering, Rural Route One, reported to the county sheriff's office at 3:30 a.m. Wednesday that two pigs were stolen from a pen on his property several minutes earlier.

He said that at 3:25 a.m. he heard his pigs squealing and then saw two men run down the road, get into an auto and leave. Upon counting the swine, he found that two were missing. They weighed about 50 pounds each and were valued at $25 each.

13 Undergo Surgery At Local Hospital

The following persons have undergone surgery at St. Elizabeth Hospital since Monday:

Craig E. Schulte, 2304 St. Bernard avenue; Mary Fehrman, 3107 Rodger avenue; Mary Jo Kalka, 1038 Third street, Venice; Mary Jane Ferguson, 4218 Marigold drive; Eva Spangler, 2101 Lee avenue; Donna Cardin, 902 Kirkpatrick Homes.

Rose Mary Kampman, 1801 Edison avenue; Herbert D. Johnson, 2107 Grand avenue; Catherine Riggins, 2615 Iowa street; Christine Boyer, 2010 Fourteenth street; Alan Evans, 2753 Sunset drive; Jerry Stringfellow, 914 Jefferson avenue, Madison; and Elmer Brennan, 2817 Pershing avenue.

New Step To be Taken In Hospital Fund Drive

Letters Going to 5000 Prospective Donors Who Were Not Contacted

Endeavoring to reach the $1,500,000 challenge goal in St. Elizabeth Hospital's expansion-modernization fund drive as quickly as possible, the campaign's co-chairmen, Lyle F. Gulley and Delancey J. Davis, today announced a program for reaching 5000 prospective donors.

The campaign has topped the minimum goal of $1,000,000 by $58,193. The extra effort is to be made the remainder of this month in order to provide funds for adding 50 much needed medical-surgical beds in the new annex to be built along the west side of the 2100 block of Iowa street.

The co-chairmen pointed out the campaign headquarters at 1920 Edison avenue has about 5000 prospect cards for persons who have not yet been solicited for an opportunity to participate in the campaign.

"Even though we have worked diligently to have friends solicit friends, in a campaign this large it is just not possible to reach everyone personally," Davis pointed out.

"To give people who we haven't reached an opportunity to join us, we are sending them a letter of explanation," he added.

Gulley explained, "This letter is being sent to many of the people we know are interested in helping. We are looking forward to a generous response.

Sister Mary Thomas, hospital administrator, who presently is attending a Catholic Hospital Association convention in Chicago, said earlier this week that a recent meeting with state hospital officials brought out that additional federal funds may be available.

"Another application has been made, and we'll announce the results as soon as they are known," the Sister said.

The hospital presently has a $910,819 federal grant that is included for financing Phase I of an overall, 20-year $8,500,000 expansion-modernization program.

Phase I is to cost $5,366,000, including $4,723,000 for construction of the new wing and $643,000 to modernize and expand facilities in the 1945 and 1958 hospital wings. Phase II would provide for completion of the fifth level in the new wing for the added 50 medical-surgical beds.

The financing in addition to the federal grant and fund drive includes a $2,750,000 long-term loan and potential federal funds of an added $705,181.

38 DAYS WITHOUT A QUAD-CITY TRAFFIC DEATH

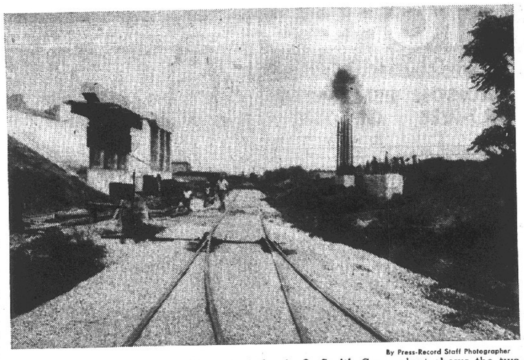

By Press-Record Staff Photographer

ROUTE 151 PROGRESS west of the A. O. Smith Corp. plant shows the two parallel railroad grade separations being built over Illinois Terminal tracks that serve the Granite City harbor on the Chain of Rocks canal. The Riverfront road at this point is expected to have average daily travel by 7000 vehicles. The grade separations are costing $813,816.

High School Courses to be Offered at Night

With sufficient interest being shown by the public in a "high school night school" after the proposal was publicized by the Press-Record this spring, the Granite City school board voted Monday night to establish the program for 1967-68.

Response so far has exceeded 100 former students, including 26 who could finish high school in one year and 35 who could complete the requirements in two years.

"Estimated cost for this program next year is $19,225," Supt. Bob J. Davis told the board.

"There still needs to be investigation of means for reimbursement by the state, but due to the time factor involved in building the 1967-68 budget, it will not be possible to clear up this point before the budget is completed.

"We estimate that through a tuition charge and state reimbursement, the income would be $15,680; this includes $11,680 from the state. There would be a school district contribution of $3545."

In giving formal approval to the plan, board members commented that "it will be money well spent." Purpose will be to enable "dropouts" and others unable to complete their schooling during the day to take the needed courses and earn their high school credits at night.

Supt. Davis said steps will be taken to avoid encouraging students who can attend during regular hours from switching their daytime courses to evenings.

A feasibility study had been authorized by the board Feb. 22. This week's action concluded that the program is feasible and of value in increasing the percentage of high school students who obtain diplomas.

Dropouts Studied

The latest monthly dropout report to the board, for May, was presented Monday night.

A breakdown covering 102 students (15 high school, 11 junior high and 76 elementary) showed that nine moved within the district, 26 moved within Illinois, 46 moved out of the state, eight had insufficient attendance or interest, six had health problems, three married, one entered military service, one obtained work, one kindergarten child lacked transportation and another kindergarten pupil had family problems.

Enrollment at the end of the term June 2 totaled 13,617 and daily attendance in May and June averaged 12,325 or 94.62%.

Junior College Tuition

Supt. Davis announced that local residents wishing to attend summer classes at the Belleville junior college may assure tuition reimbursement by applying to

(Continued on page 8, col. 7)

Veteran Units, Military Hold 'Flag Day' Program at Depot

Key officials of local veterans' organizations joined with Granite City Army Depot military personnel in the dual observance of "Flag Day" and "Army Day" last evening, when approximately 80 persons attended a dinner party hosted by Col. Charles E. Hoskin III, depot commander. The event was held in the Officers' Club.

Guests were welcomed by Lt. Col. David Fox, deputy commanding officer, who introduced Phillip S. Pollock, manager of the Veterans Administration regional office, St. Louis; Lt. Col. Hiliary R. Furman, commanding officer, 935th Engineer Battalion, Pittsburgh, Pa.; and Lt. Col. Arthur O. Beer, commanding officer, 470th Transport Battalion, Peoria.

Col. Fox explained the two visiting colonels command Army Reserve units, currently undergoing annual active duty training at the local military installation. Several of the units' junior officers also attended the dinner.

Setting the stage for the "Flag Day" observance, the deputy commander repeated the poem, "I Am Your Flag," a writing that expressed the symbolic meaning of its origin.

Principal speaker was Col. Hoskin, who recounted the 190-year tradition and founding of "Old Glory." He linked the Nation's flag with the Army flag, noting the coincidence of each receiving official ratification on the same date, June 14.

The military officer said, "No other Army in history can approach the essential contributions made by our Army to the general welfare of its fellow citizens. No other Army in history has been so intimately involved with the emergence of a Nation . . . a people . . . an ideal . . . and an interest in local community affairs."

"It was the Army that explored and chartered the vast treasure in land and resources of America . . . that conquered typhoid and yellow fever . . . de-

(Continued on page 8, col. 8)

Fire Guts Duffin Lumber Building

Fire believed to have been caused by defective wiring gutted a lumber storage room at the rear of the Duffin Hardware Co., 1300 Madison avenue, early this morning. The loss was estimated at several thousand dollars.

Madison firemen, who received their alarm at 1:20 a.m., called on the Venice fire department for assistance shortly after arriving at the scene.

Madison Fire Chief E. J. Miller said both departments were able to prevent the fire from spreading into the front of the building which is occupied by the hardware store.

No detailed estimate of the damage was immediately available. Edward Duffin, owner of the building, said he could make no estimate of the damage pending an inspection. Al Duffin, who operates the business with his brother Fred Duffin, said lumber destroyed in the fire would "run several thousand dollars."

Madison firemen were at the scene more than two hours. Miller said a concrete wall between the lumber warehouse and the front section of the building, in which windows had been bricked up, helped prevent the spread of the flames. The fire was discovered by Fred Duffin, who lives on the second floor of the building.

Port Board Eyes Plan For Waste Disposal

Program Calls for $1.5 Million Plant, Use of New 'Compost' Method

(Related story on page 28)

Construction of a $1.5 million waste disposal plant employing a relatively new "compost" method of crushing and grinding all waste matter is under study by the Tri-City Regional Port Authority, it was announced yesterday.

The plan, similar to one also being studied by Madison county authorities as a possible answer to the mounting problem of refuse and garbage disposal, is to be put into proposal form and submitted to the Port board soon, according to Carl Ranft, Port Authority secretary and a member of the board.

The new processing system as a means of meeting the waste disposal requirements of communities within the Port district was presented to the district by the MacDonald Construction Co. of St Louis, prime contractor on the St. Louis Gateway Arch and promoter of the composting plan as a revolutionary new method of waste disposal. The construction firm also submitted the plan to Madison county officials.

Communities Would Participate

Ranft said only preliminary discussion has been given to financing, but that it is possible the construction could be financed by the Port district through issuance of bonds. The plant, he said, would be operated by MacDonald. Communities using the plant would pay a per-ton fee for all waste hauled to the plant. Bonds would be retired and operating costs paid out of fee income as well as from the sale of salvaged waste and a compost by-product which, MacDonald representatives claim, can be sold to gardeners.

As explained by MacDonald representatives, the system provides for sale of much of the salvage from waste dumped at the plant. Metal is picked from the refuse by powerful magnets and sold as scrap. Paper and rags are removed by handpickers and sold to pulp companies. Glass is removed by handpickers and finely ground for use as commercial powders.

The remaining waste, mostly garbage, undergoes an accelerated natural decaying process by crushing it and pumping oxygen into it. This by-product is sold to gardeners as a soil loosener and to build disease resistance in plants.

Ranft said the plan is not being considered by the Port board as a profit-making program, but as a possible means of providing a reasonably priced waste disposal plan for communities in the area.

To Meet Officials

He said he expects to confer with officials of all communities within the district to determine how many taxing areas would

(Continued on page 7, col. 5)

..BIRTHS..

Births recorded at St. Elizabeth Hospital:

GIRLS

Mr. and Mrs. Billy Rixie, 2804 Saratoga avenue, June 12, Camille Renee, six pounds, 15½ ounces.

Mr. and Mrs. Raymond Wiser, 904 Twenty-fifth street, (twins), June 12, Lisa Alice, six pounds, five ounces, and Lora Alice, six pounds, 17 ounces.

Mr. and Mrs. Joseph Ousley, 2635 Madison avenue, June 13, Sherri Renae, three pounds, nine ounces.

BOYS

Mr. and Mrs. Richard Patrich, 2136 Lee avenue, June 13, David Anthony, seven pounds, 12 ounces.

Mr. and Mrs. Lance Callis, 3136 Harvard place, June 14, Philip Lance, eight pounds, 14 ounces.

Mr. and Mrs. Walter White, 2126 Dewey avenue, June 14, no name, six pounds, six ounces.

By Press-Record Staff Photographer

MISS GRANITE CITY of 1967, Linda Sabo, poses at a reception held in her honor following the Jaycees' pageant last night. Miss Sabo will represent Granite City at the Miss Illinois finals to be held at Aurora in July. She is the daughter of Mr. and Mrs. Theodore Sabo, 2654 Adams street. (Other pictures on page 8).

Miss Linda Sabo is Miss GC of '67; 500 Attend Pageant

Electricity was in the air as eight beauties and an appreciative audience of 500 persons waited for the judges final vote tallies.

Miss Linda Sabo was selected as Miss Granite City of 1967 at the Miss Granite City pageant held in the high school auditorium last night.

The new reigning Miss Granite City is the daughter of Mr. and Mrs. Theodore Sabo of 2654 Adams street. A comely brownette with green eyes, Miss Sabo sang "Spanish Rose," for her talent presentation. Her father provided piano accompaniment. Miss Granite City of 1967 was the best actress at Granite City high school for 1967—her graduating year. "Spanish Rose" was a selection she sang in the 1966 homecoming play.

Her other talents are piano, guitar, ballet and acrobatic dancing and speech work. Her hobbies are painting and tinting photographs. She has performed at the State Fair and has played the guitar and has sung with several local combos. Her measurements are 34-24-34.

Her first appearance as Miss Granite City will take place Sunday at 7 p.m. for the Jaycee Homecoming at Nameoki Village shopping center.

Court Attendants

Miss Charlene Graham was selected as first attendant. She is the daughter of Mr. and Mrs. Kenneth Graham of 2017 Manley avenue. Miss Graham performed a free-exercise on the uneven parallel bars with musical accompaniment for her talent presentation.

A brunette with hazel-green eyes, she has won many gymnastic honors and is a sophomore at Southern Illinois University-Southwestern Campus. Her measurements are 35-23-35.

Miss Lynn Cunningham, who performed in rhythm to the music of "The Pink Panther," was selected as second attendant.

She is the daughter of Mr. and Mrs. Fred Cunningham of 13 Frontenac lane. A 1967 graduate, Miss Cunningham presented her dance dressed in a soft pink costume complete with a sequined claws and a furry tail. A brown-eyed blond, she is a member of the Collinsville Masquers theater group. Her measurement are 35-23-35.

Miss Congeniality

Selected by the other contestants, Miss Congeniality is Miss Clabbie Ingram, daughter of Mr. and Mrs. Leonard Ingram, 4208 Nameoki road. The others said Miss Ingram a blue-eyed blonde, typifies the warmth, sincerity and kindness needed to be selected Miss Congeniality.

She presented a gymnastic exercise on the uneven parallel bars with musical accompaniment for her talent presentation. Her measurements are 36-24-36.

Other contestants presented for the judges and audience's approval included:

Miss Margie Ollar, 18, daughter of Mr. and Mrs. James Ollar, 849 Niedringhaus avenue, who sang a combination Spanish-English version of "Love Me With All Your Heart."

Miss Connie McGovern, 18, daughter of Mr. and Mrs. Phillip McGovern, 2518 East 27th street, who performed a musical-monologue — "Thoroughly Modern Millie."

Gerry Thomas, 18, daughter of Mr. and Mrs. David E. Thomas, 25 Maureen court. She performed a contemporary collage of contemporary dances to the tune of "Georgia Girl."

Kay Hayes, 18, daughter of Mrs. Dorothy Hayes, 2819 Marshall avenue, who presented an original monologue with the theme of a country girl coming to the city.

Pennell is MC

Ronald Pennell, a Jaycee, served as master-of-ceremonies introducing the contestants and commenting on their individual background, biography and accomplishments. Musical selections were presented by the Granite City high school band and vocal selections by the members

(Continued on page 8, col. 1)

$147,671 Low Bid For Venice Park Building by Wolf

A contract to construct the Venice park district's new office and community center building in Lee Park is to be awarded next week to the L. Wolf Co. of Granite City.

The firm submitted the low bid of $147,671 at a meeting of park commissioners Tuesday night at the Venice city hall. It was within the estimates of the architect, Virgil Dulgeroff of Granite City.

The contract is scheduled to be signed Tuesday night pending completion of details. Construction is to begin within 14 days of the signing, Wolf informed the board.

The building will face Broadway west of the city hall. Four other contractors submitted bids. They are:

M. H. Wolfe & Co., Granite City, $157,772; Jim Green, Granite City, $160,000; Henry Ross, Granite City, $160,865, and Cannon Construction Co., Wood River, $166,180.

Bus Schedule Announced For Girl Scout Day Camp

The bus schedule for the first session of the Girl Scout day camp being conducted next week at Camp Lakota near Glen Carbon was announced today by the River Bluffs Girl Scout Council.

The buses are to arrive at Camp Lakota at 9:30 a.m. each day, Monday through Friday, and will depart from there at 3 p.m.

Bus No. 1 will leave the Madison recreation center at 8:35 a.m.; Emerson school, 8:45 a.m.; McKinley school, 8:50 a.m.; St. John United Church of Christ, 9 a.m.; Wilson school, 9:10 a.m., and Frohardt school, 9:10 a.m.

The schedule for Bus No. 2 will be—Mitchell school, 8:15 a.m.; Maryville school, 8:30 a.m.; St. Elizabeth school, 8:35 a.m.; Nameoki school, 8:40 a.m.; Lake school, 8:50 a.m.; Stallings school and the BZB truck stop at Highways 111 and 162, 9 a.m.

On the return trips, the scheduled stops will be in reverse of the departure schedule.

Prof. R. W. MacVicar Speaks on Vietnam

The great need for education in the Far East to give the people a broader outlook on their position in world affairs was stressed Tuesday night by Prof. Robert W. MacVicar, vice-president of academic affairs at Southern Illinois University-Southwestern campus.

Prof. MacVicar was the principal speaker at the third in a series of informative meetings sponsored by the SIU Liaison Committee of the Tri-Cities Chambers of Commerce. The affair, a dinner meeting beginning at 6:30 p.m., was held in the River Rooms of the University Center on the Southwestern campus.

Sixty-nine Chamber of Commerce members and guests attended. The sessions have been held bi-monthly to present first-hand information on various current topics. Prof. MacVicar recently returned from a trip to Vietnam and the surrounding territory.

The next session will be scheduled in September.

Rock Damages City Truck

The van truck of the city humane department was damaged Wednesday when it was in the 2600 block of Lincoln avenue and vandals hurled rocks, smashing the red flasher light atop the truck. Theo Pritchett, humane officer, reported the vandalism to police.

AWNINGS—G. C. GLASS CO.
18th & EDISON, TR 7-5400

Granite City Press-Record

TR. 6-2000 TR. 6-2001

Published Twice-a-Week, Monday and Thursday by
QUAD-CITY PUBLISHING CO.
1815 Delmar Ave., Granite City, Ill., 62040
Second class postage paid at Granite City, Ill.

Seven cents per copy. By mail to Granite City, Rural Routes, $5.50 per year; first and second zones $7.50 per year; third and fourth zones $8.00 per year, fifth, sixth and seventh zones, $8.50 per year. Six months subscription one-half annual rate. Servicemen — $3.80 per year, $1.90 for 6 Months—Anywhere in the world

Husband of Former Granite Cityan is Killed in Vietnam

Full military services were held today in Alton for Warrant Officer First Class Frederick H. Elizondo, 20, husband of Mrs. Linda Sigite Elizondo, a former Granite City resident. The serviceman was killed June 6 in a helicopter crash in Vietnam.

A helicopter pilot with the 227th Regiment of the First Air Cavalry, WO Elizondo was killed when his machine was struck by enemy fire, causing it to crash, as it approached a landing zone near Ane Khe.

Although having served in Vietnam for only two months, the Alton youth had received two Air Medals for meritorious service. He and the former Miss Sigite were married Nov. 26, 1966, at Fort Rucker, Ala.

WO Elizondo was a graduate of Alton high school and had attended Southern Illinois University-Southwestern campus.

Besides his wife, also surviving are his parents, Mr. and Mrs. Frederick C. Elizondo of Alton; a paternal step-grandfather, Salvador Mendoza of St. Louis, and maternal grandparents, Mr. and Mrs. Herman Grindstaff of Elizabethton, Tenn.

Mrs. Elizondo is a granddaughter of Mr. and Mrs. John Sigite sr., 2918 Denver avenue, and Mrs. Fern SansSoucie, 2123 Ohio avenue.

Construction Worker Hurt in BOF Mishap

Larry King, 28, of 2126 Illinois avenue was hospitalized here Monday evening with crushing injuries to his right leg, suffered in a construction mishap at the new basic oxygen furnace building at Granite City Steel Co.

King, a millwright employed by Koppers Co., was injured in an accident involving a crane as he was at work at the fifth floor level. From the family it was learned, the crane was moved inadvertently.

REESE DRUG STORES
Walgreen Agency Drug Store
GRANITE CITY TR 6-2727 | MADISON TR 7-0828 | BELLEMORE GL 1-7560

FOR YOUR "MAN OF THE YEAR"
Father's Day GIFTS
JUNE 18th

Freshness With A New Twist ...of LIME!

Old Spice LIME GIFT SET 350

A new experience for men who've "tried everything"! Old Spice LIME... the new *frosted* After Shave Lotion and Cologne with the subtle aroma of the Trade Winds. Smartly gift-packaged. *by Shulton*

For Gift Magic, Give Him Old Spice

After Shave Lotion or Men's Cologne 1.25

The brisk, clean aroma men prefer, in gleaming white pottery containers.

New! Hair Cream...keeps a man's hair well-groomed all day.

After Shave Talcum ...skin-toned to blend with a man's skin.

Body Talcum ... smooth, non-staining, in unbreakable plastic container.

Super Smooth Shave ..: richer, creamier, with new wetter-than-water action to melt tough beards.

Men's Shower Soap ...large, fine quality soap on handy rope.

New! Man-Power Aerosol Deodorant. Jet-fast spray goes deep for powerful 24-hour protection. Checks perspiration.

Prices plus tax

See Them Today at Reese's

Totally new kind of pen!

PAPER-MATE. Flair. POROUS POINT PEN

Not a ball pen. Not a fountain pen. The new Flair has a tough nylon tip that writes firm and sharp—and stays that way. Flair puts personality into your handwriting!

The secret of smooth writing is the new nylon tip

POLAROID COLOR PACK
NEW MODEL 210

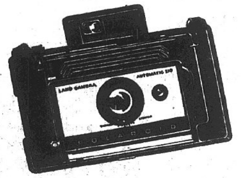

Color Pictures In 60-Seconds
Black & White In 10-Seconds
Reg. $49.95 $44.00

SAVE ON KODAK MOVIE CAMERAS
$49.95 Kodak Instamatic M-2 .... $27.95
$69.95 Kodak Instamatic M-4 .... $44.00

SAVINGS ON KODAK STILL CAMERAS
$29.95 Instamatic 154 Outfit $19.95
$9.95 Kodak Fiesta Camera Outfit $6.49

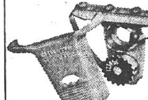

6 shaving edges on a continuous Super Stainless Steel band... end blade handling forever.

The New Gillette Techmatic® Razor is here

Six edges... on a continuous Gillette Super Stainless band are sealed inside a cartridge.

Snap the cartridge into the razor and you're ready to shave.

Flip the lever on the back whenever you're ready for a new edge. (Each of the six edges lasts about a week.)

And the Super Stainless band—1/3 the thickness of a razor blade—lets your skin enjoy the lightest touch in shaving.

New Gillette Techmatic Razor with cartridge $2.39
Reg. $2.95

©1966 THE GILLETTE CO.

REESE DRUG FOR SUMMER FUN

$1.60 COPPERTONE LOTION 4-oz. $1.29
$1.00 WILLSON CONTINENTAL SUN GLASSES...... 88c
STYROFOAM ICE BUCKETS....... 23c
STYROFOAM COOLER CHESTS.... $1.49
BARRBECUE GRILLS
Paper Plates & Cups
Men's and Women's STRAW HATS

made of OZARK OAK & Hickory

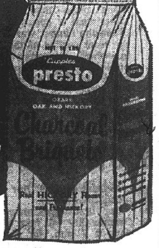

10 lbs. 49c HICKORY FLAVOR!

GULF CHARCOAL Lighter quart 39c

20 Lbs. Presto CHARCOAL BRIQUETS 89c
½-Gal. Gulf CHARCOAL LIGHTER 69c

IT'S JUST A PIECE OF White Paper

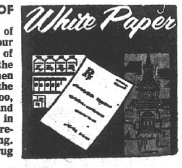

But behind the piece of paper you present to your druggist is years of specialized study in the field of medicine. When our druggists receive the prescription they, too, work with a background of extensive study in skillful, accurate prescription compounding. Rely on Reese Drug Pharmacists.

FREE PRESCRIPTION DELIVERY

REESE PRESCRIPTION DRUG STORES

250 reasons why every executive should own an appointment watch.

Wear one Monday through Friday, 50 weeks a year and you'll know why Bulova crafted this 17-jewel DATE KING. For men with more on their mind than today's date. You don't have to remember to wind it... or even remove it. For its shock resistant, waterproof*, self-winding movement is secured by as many as 800 factory inspections. See our complete Bulova Calendar watch collection tomorrow. It may be the last time you look at a calendar.

DATE KING "LL" $59.95

When you know what makes a watch tick, you'll buy a Bulova.

Shoppers CHARGE Service

Hudson's JEWELRY

19th and State Sts. GL 2-3186
Bellemore Shopping Center GL 2-3188
213 N. Main St. Edwardsville, Ill.

*When case, crown, crystal are intact.

For your own sake, do as Bulova does: rely on an Authorized Bulova Jeweler.

Local Practical Nurses Training at Alton State

"Alton State Hospital began affiliation early this month with practical nurse students from Olin Vocational School of Practical Nursing in Alton," Katherine Quinci, director of in-service nursing education, announced today.

The affiliation conducted by nursing in-service is designed to give the practical nurse student an experience in mental health nursing. During the four-week training period, the students will receive 160 hours of classroom instruction in theories of mental health with the remaining time spent in clinical experience.

Classroom and clinical instruction for this group will be provided by Nursing In-Service instructor Twyla Zerwas.

Students in this group include: Patricia Baumberger, 2418 Woodlawn avenue; Jane Hoask, 2002 Cottage avenue; Ann Messick, 2624 Saratoga avenue; Joyce Miller, 1 Rose Lane, and Shirley Schillinger, Route One, all of Granite City, and Ora Halloway, 1012 College street, Madison.

Moose Lodge 272 Moves Into New Building Here

Moose Lodge 272 of Granite City has officially moved to their new location at 19th and Adams streets, the former Hammermann building, according to George W. Lipscomb, Moose governor, who said that extensive remodeling of the new quarters still is under way.

The new Moose building has 7400 square feet of floor space all of which is located on the ground level, Lipscomb pointed out. Parking facilities are located behind he structure on the corner of 19th and Benton streets.

Women of the Moose Chapter 247 held an Academy of Friendship meeting in the new building last evening and the men's lodge plans its regular weekly session in the building tonight.

T. A. Belt, lodge secretary, said today he expects to establish his office in the new quarters this weekend. Lipscomb reported an open house for members and their guests is being planned. No date has yet been set.

WILSON PARK ESTATES
Individually styled homes at subdivision prices.

— GO TO CHURCH SUNDAY —

10-Day Fishing Trip

Local Attorney Charles H. Jungels and son, Paul, 2541 State street, returned home yesterday from a successful ten-day fishing trip to the northern region of Minnesota. The pair said they

SAVE AT Carps

DOWNTOWN GRANITE CITY

GRAND OPENING

FREE!
ON REQUEST TO THE FIRST 100 CUSTOMERS
AUTOGRAPHED MAJOR LEAGUE "RAWLINGS" BASEBALL
With a Purchase of $5.00 or More

OF OUR COMPLETELY REMODELED DEPT. STORE

FREE BALLOONS FOR THE KIDDIES

CARP'S TAKES A GIANT STEP FORWARD
TO MAKE SHOPPING MORE ENJOYABLE FOR OUR CUSTOMERS . . .

$2.99 Men's HOBBY SLACKS
Faded Blue Denim. All Sizes.
2 for $5

Men's $1.79 UNIFORM WORK SHIRTS
Short Sleeve. Grey, Green and Tan.
$1.19

DON'T FORGET DAD or GRAN' DAD

FIT for a King...

FATHER'S DAY JUNE 18
Spectacular Buy!
PERMANENT PRESS BAN-LON SHIRTS
$4.95 Values $3.33
It looks like a million — Dad will never know you paid such a tiny price. Choose from newest summer shades. Sizes to fit all size Dads — S, M, L, XL.

HUGE SELECTION OF
Knit Sport Shirts
Our reg. $2.99 $2
Many styles and colors to choose from — all in 100% washable fabrics. Save 33⅓ off our regular low price during this sale. S, M, L.

MEN'S NO-IRON Walk Shorts
Newest summer colors in neat Ivy styling. Sizes 29 to 40. Our Reg. $3.99
$3.33

MEN'S WHITE DECK OXFORDS
$3.99 Value $2.00
Canvas uppers and special squeegee sole. Sizes 6½ to 12. A real great value.
SAVE NOW! AT CARP'S SHOE DEPT.

BIG BOYS' DECK OKFORDS
$3.99 Value $2.00
Canvas uppers and special squeegee sole. Sizes 2 to 6 in white only. . . Stock up now for the summer.

SAVE UP TO 28% ON ENTIRE STOCK OF THESE
Dress Slacks
our reg. 5.99 & 6.99 $5
KORATRON process in all this group of slacks means NO IRONING. They are expertly tailored in full cut and tapered models, all pre-cuffed. Sizes 29 to 42.

Men's PAJAMAS $2.99

NO-IRON Dress Shirt
$1.77
$2.50 Value
100% NYLON TRICOT means wash, dry and wear. Smart spread collar. White and colors in 14½ to 17.

Men's Slip-On CASUALS
Heavy, washable fabric upper with cushion insole and arch. White, White and Black only. 6½ to 12.
Sale $2.99

Reg. $2.99 Ladies' SHIFT DRESSES $2

A MONEY SAVING FASHION BUY!
special purchase!
1.99 and 2.99 Val.
PERFECT SUMMER TOP. COOL, COMFORTABLE SOLIDS, TATTERSALLS AND STRIPES.
COTTON KNIT Tank Tops
TWO FOR $3
Sizes S-M-L

GRAND OPENING

LADIES' SPORT SETS
● SHORT ● BLOUSE
SIZES 10 TO 18. SEVERAL STYLES. STOCK UP NOW!
$1.66 set

LADIES' BLOUSES
Sizes 32 to 38 Reg. $1.39 Val.
Now 77c

BE HERE EARLY!

REG. $1.00 Ladies' Swim Brief . . . 2 for $1

Reg. 59c Floral HAND TOWELS... 3 for $1

LADIES' PANTIES
Reg. 59c
Sizes 5, 6, 7, 8, 9, 10 and X-XX-XXX
3 pair $1

Reg. 1.99 Jumbo BATH TOWELS..... VERY THICK 97c

Ladies' Rayon Gowns or Pajamas
A Great Value $1.00

REG. 39c LINT-FREE TERRY KITCHEN TOWELS 4 for $1

LADIES' SEAMLESS Mesh Nylons
Worth 89c. 8½ to 11
4 pair $1

SPECIAL — HIGHER PRICED WOMEN'S AND CHILDREN'S TENNIS OXFORDS
● WHITE ● BLACK ● BLUE ● ALL SIZES - - - - - Pr. $1.00

SPECIAL PURCHASE!
JUST FOR DAD
DON'T MISS IT!
Carp's Makes This Great! Great! Value Just When You Want It!
FATHERS DAY JUNE 18TH

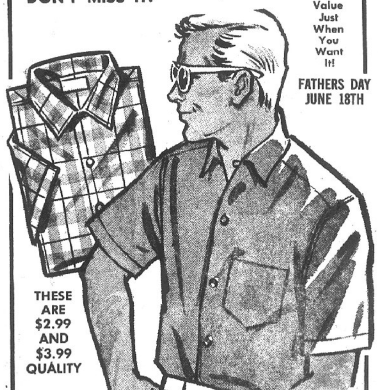

THESE ARE $2.99 AND $3.99 QUALITY

DAN RIVER & KLOPMAN PERMANENT PRESS FABRIC
Sport Shirts
Perfect gift for Dad! Choose from Dan River woven plaids or Klopman's Dacron and cotton solid colors. These are nicely tailored, full cut body sport shirts—a great buy at this special purchase sale price. Complete range of sizes . . . S-M-L-XL.
$2

★ ★ ★
Men's BAN-LON HOSE
$1 value. 100% stretch nylon with Spandex tops. Fashion colors in ribs & cables. Sizes 10-13.
pair 69c
★ ★ ★
Men's Stretch CREW SOCKS
$1.00 Value
75% Orlon, 25% Nylon. Reinforced heel and toe. Hi-Bulk. Sizes 10-13.
pair 79c
★ ★ ★
Men's White HANKS
10 for $1
★ ★ ★

the new "In" shirt...
the Racer
Sale 3 for $5
$1.77 EACH
FOR MEN AND BOYS
The hottest style seller—so if you have a swingin' Dad he'll love a couple of these. Double track shoulder stripes give dash to the contrasting new hot shades. 100% combed interlocking cotton. Men's sizes S-M-L. Boys' sizes 8 to 18. Choice of any 3.

LADIES' CO-ORDINATES
● TOPS ● SKIRTS ● SLIM PANTS ● JACKETS
SAVE UP TO 75%
VALUES TO 10.99
NOW $2 $3 $4

Michael Eugene Cardin, One-Day-Old, Dies

Michael Eugene Cardin, one-day-old son of Spec 4 and Mrs. John Charles Cardin, 903 Kirkpatrick Homes, died about 11:30 a.m. Tuesday at St. Elizabeth Hospital, where he was born.

Th infant's father is in the Army, stationed at Fort Campbell, Ky. Survivors also include a brother, Donald Wayne Cardin, 16 months old, and grandparents, Mrs. May King of Granite City and Mr. and Mrs. Harry Cardin, Jerome, Mo.

Services were held this morning. Further information given in today's obituary column.

JIM FREY
BUILDING CONTRACTOR
TR 6-1927

Social Security Benefits Paid in County Last Year Averaged $2,061,363 a Month

Social security benefits paid to 26,947 residents of Madison county last year amounted to $2,061,363 a month, Ralph Brasher, social security district manager in East St. Louis, reported today.

Of the total number of recipients, 21,066 were older people receiving benefits as retired workers, the wives and husbands of retired workers and as the surviving widows or aged dependent parents of workers who have died.

"But social security is not just for older people," Brasher pointed out. "There were 3026 young widows and children in the Madison county area receiving benefits amounting to $216,927 at the end of December, and 2235 disabled workers and dependents were receiving benefits at the rate of $174,976.

Practically every young family has survivors protection under social security that can be worth $75,000 or more, and equally valuable disability insurance protection.

The average worker, he said, can expect to collect more than the value of his social security tax contributions just in the benefits payable to him and his wife in retirement. If he does not live to retirement, his family stands to collect far more than the contributions he has paid; and the same will be true if he should become totally disabled for work before 65.

Monthly payments to the family of a worker who dies, can range from $66 to $368 a month, depending on the worker's average earnings under social security.

Social security survivors benefits, Brasher said, can be paid to the family of a young man who has worked and paid social security contributions for as little as a year and a half during the three years before his death. Benefits to the mother and children continue until the youngest child reaches 18, or indefinitely, if the child has a disability which began before his 18th birthday and makes it impossible for him to work and become self-supporting.

Under a change in the law enacted in 1965, a child's benefits can be continued up until age 22 if he or she continues in school.

Under the schedule of taxes in the present social security law even the group of young workers who will start work in 1974, after the maximum tax rates for old-age, survivors, and disability insurance go into effect, will pay only about 80 to 85% of the value of their potential benefits. The matching contributions paid by their employers will account for the other 15 to 20 percent.

Over a working lifetime of 45 years, ending with his retirement at 65 in the year of 2019, a young worker who earned the top amount covered by social security in every year would contribute a total of $10,318 toward his retirement protection. Adding interest, compounded at 3¾%, the value of the worker's contributions at age 65 would be $26,412. The value of the benefits payable to him and his wife in retirement, assuming average life expectancy, would be $32,853, 20% more than the value of his total social security contributions.

"These calculations," Brasher said, "are based on an assumption that the law will not be changed at all during the young worker's lifetime. It can be expected that there will continue to be changes in the law to improve benefits—

"As pointed out in testimony before the Ways and Means committee of the House of Representatives in hearings on changes in the law now being considered, the financing of the social security system allows for increases in the benefit level as earnings rise in the ftuure without any change in the contributions rates."

CLOWNING AROUND with Shriner clowns is Miss Lois of TV's "Romper Room." She and the clowns made a surprise visit to children's wards at St. Elizabeth Hospital Tuesday evening after participating in the Jaycees' Homecoming parade. The young patient is Anthony Harper.

Earl Heatherly, 58, Dies; Ill Six Years

Earl Heatherly, 58, of 2147 Woodlawn avenue, died at 5:45 p.m. Tuesday at Parkview Manor Nursing Home, O'Fallon, Ill., where he was a patient six months.

Mr. Heatherly, an ironworker who worked out of Local 392, East St. Louis, had been in failing health for six years. He was born in Mitchie, Ill., and lived here 40 years.

Survivors include two sons, Arthur and Richard Heatherly, both of Granite City; two brothers, Russell Heatherly of Alorton and Raymond Heatherly of Washington Park; three sisters, Mrs. Opal Adams and Mrs. Ole Lane, both of Centreville, and Mrs. Therie Farmer of Belleville, and two grandchildren.

Funeral arrangements are given in today's obituary column.

Air Conditioner Cord Causes Fire Alarm

Firemen were called to the home of Robert Brokaw, 2321 Grand avenue, at 9:25 p.m. Tuesday when a short circuit occurred in an extension cord for a bedroom air conditioner. The amount of damage was not listed.

Firemen also were called to 23rd and Iowa streets at 7 p.m. Tuesday when a carburetor backfired on a 1963 auto owned by a D. Robinson, 2053 Rhodes street.

Local Bricklayer is Recuperating at Home

John R. Jackson, 2825 Iowa street, a Granite City Steel Co. bricklayer, is convalescing at home after undergoing major surgery at St. Mary's Hospital, East St. Louis.

Jackson was confined in hospital ten weeks. He is the former vice-president of Bricklayer's Local 65 of Granite City.

Car, Truck Collide

A car driven by Edith Tonner, 4429 Highway 162 was damaged on the right side and door at 9:15 a.m. yesterday in a collision at Broadway and Main street, Venice, with a tractor-trailer truck driven by Anthony J. Fischer of Imperial, Mo. Venice police said the auto and truck were both headed west on Broadway and sideswiped on the Main street curve. There was no damage to

HAVE YOU TRIED
RED BARN'S NEW CHICKEN?

Charged with Speeding

George M. Cannon, 20, of Godfrey, was arrested at 9:45 a.m. Tuesday by Venice police on a charge of speeding at Bissell and Weaver streets. Cannon posted his driver's license as bond pending a magistrate hearing July 5.

3 ROOMS OF FURNITURE
INCLUDES TELEVISION
Everything brand new to furnish your home completely at a Big Savings. Living room, bedroom and kitchen
$398
NO MONEY DOWN!
Franklin Union
OPEN 'TIL 9 P.M. NIGHTLY
GRANITE CITY
19th and Delmar
GL. 1-7474

AT THE LEADER OF THE TRI-CITIES
POP THE QUESTION?
we have the Answer!
FREE GIFT WRAPPING
Here's a terrific selection of gift ideas with just Dad in mind. Sport clothes, leisure wear, accessories—the works! And all priced right, too.

WE GIVE AND REDEEM EAGLE STAMPS

PERFECT FOR FATHERS
...and sons
FRUIT OF THE LOOM
underwear
as advertised in LOOK

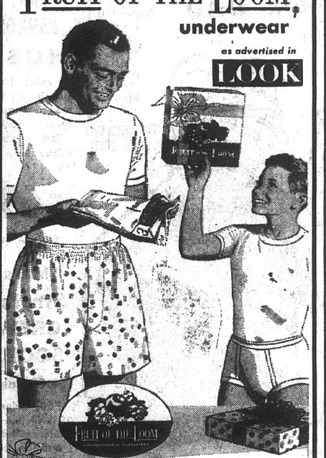

ATHLETIC SHIRTS Soft, springy, absorbent cotton knit. Cut for maximum comfort and smooth fit. Pure white finish that stays fresh-looking washing after washing. Sizes 34-54. Boys' sizes 2-16.
MEN'S 3 for $1.75 -- 59c ea.
Boys' 3 for $1.15 -- 39c ea.

TEE SHIRTS Soft, cotton knit quarter-sleeve shirt. Looks equally well as an undershirt or sport shirt. Long tuck-in won't ride up. Sizes S, M, L, XL. Boys' sizes 2-16.
MEN'S 3 for $2.35 -- 79c ea.
Boys' 3 for $1.75 -- 59c ea.

WASH & WEAR SHORTS High-count Sanforized cotton broadcloth that needs no ironing. Full cut and panel seat mean comfortable fit. Reinforced at stress points. In all-over patterns, solid colors or white. Sizes 28-52. Boys'—all-over patterns or solid colors. Sizes 2-16.
MEN'S 3 for $2.35 -- 79c ea.
Boys' 3 for $1.75 -- 59c ea.

KNIT BRIEFS Rib knit cotton briefs that "give" with every movement for full-time comfort. Heat resistant live-elastic waist and leg bands. Sizes 28-44. Boys' sizes 2-16.
MEN'S 3 for $2.35 -- 79c ea.
Boys' 3 for $1.75 -- 59c ea.

HANES
Red Label® Plus 4
FIRST SOCKS GUARANTEED TO STAY UP
styles for every occasion
wide range of colors
sizes for every man

They stay neat, feel great. And we have styles for business, dress, sports and casual wear. Come, choose from our handsome selection. If you're not completely satisfied, we'll give you your money back.
$1.00

JADE EAST OR JADE EAST CORAL
AFTER SHAVE - - - $2.50 COLOGNE - - - $3.00

MEN'S PERMANENT-PRESS DRESS SHIRTS by "CAMPUS" $3.99
Cool short sleeves, never-iron, in white or pastel colors. Sizes 14½ to 17

Men's Walking Shorts $3.99
Solids, plaids, ivy or Continental models. Sizes 29 to 42. By "Campus."

MEN'S PAJAMAS $2.99
Many patterns — short sleeve, long leg; short sleeve, short leg, or long sleeve, long leg. All sizes.

MEN'S NEVER-IRON SLACKS $5.99
By "Campus" or "Galso." Polyester and cotton. Colors: Black, Olive, Khaki. Sizes 29 to 42.

Men's Ban-Lon Shirts $4.99
By "Campus." Full fashioned sleeveless, 100% nylon Ban-Lon, neat placket collar. 9 colors. S-M-L-XL.

Permanent-Press Robes $7
Leisure pleasers—Machine washable; top tailoring with piped seams, full belt. Choice of colors. Sizes S-M-L-XL.

NEVER-IRON SPORT SHIRTS $3.99
Cool, crisp, easy-care fabrics; top tailoring. Solids or plaids. Sizes S-M-L-XL. By "Campus."

HANE'S UNDERWEAR $1
Men are happy in "Hanes"
Tee Shirts • Athletic Shirts • Briefs - - - - - - EA.

Men's Nylon Tricot Shirts $2.99
Famed "Fruit of the Loom." Contour cut. White & pastels colors. Sizes 14½ to 17

WALLETS -- CUFF SETS
TIES--HANKIES--BELTS $1 up

The LEADER DEPARTMENT STORE
19TH & STATE GRANITE CITY
EAGLE STAMPS

AT THE LEADER OF THE TRI-CITIES
3rd Big Week 32nd
Anniversary Sale

WE GIVE AND REDEEM EAGLE STAMPS

GUARANTEED BETTER FIT AND COMFORT OR . . . .
DOUBLE YOUR MONEY BACK
on all
PLAYTEX BRAS

Playtex is certain you'll be more than satisfied—and become a regular customer—once you try a Playtex Bra. That's why they make this once-in-a-lifetime offer: buy *any* Playtex Bra and try it for 90 days. If, at the end of that time, you do not agree that it gives you better fit and comfort than you've ever known before, return it to Playtex and they'll refund double your purchase price. And you have *so many* beautiful bandeau, longline and padded styles to choose from, including...

Playtex "Cross-Your-Heart"® Bra with "Cross-Your-Heart"® Stretch between the cups to lift and separate. White. 32A-42C. *Only* $2.50. "D" sizes $1.00 more. With stretch straps, 50¢ more.

Playtex "Soft-line" Padded Bra with amazing new fiber-fill padding that stays soft, can't shift, can't bunch up. White. 32A-36B. *Only* $3.50. With stretch straps, 50¢ more.

PLAYTEX LIVING SHEER BRA with stretch-ever sheer elastic back and sides. White, 32A-42C Only $3.95

PLAYTEX LIVING LONGLINE STRETCH BRA with adjustable cushioned stretch straps, sheer elastic back and sides. White, 32-AC — 42 AC. Only $7.95

SALE! SAVE $2.00
PLAYTEX® MADE WITH LYCRA*
"DOUBLE DIAMONDS"™
PANTY GIRDLES

AS SEEN ON TV

Now—save $2.00 on Playtex Lycra Panty Girdles with Double Diamonds panels of Lycra for double control in the stomach, waist, hips...plus double Lycra panels in back to curve you naturally for today's fashions.

Long Leg Panty: XS, S, M, L Reg. $13.95 *Now $11.95*
XL $1.00 more
Regular Panty: XS, S, M, L Reg. $11.95 *Now $9.95*
Girdle: XS, S, M, L Reg. $10.95 *Now $9.95*
XL $1.00 more

Playtex makes this special offer so you can discover for yourself the famous "hold-in power that won't wash out" of Playtex "Double Diamonds" Lycra Panty Girdles.
Save $1.00 on the regular girdle style of Playtex "Double Diamonds," too.

The LEADER DEPARTMENT STORE
19TH & STATE GRANITE CITY
EAGLE STAMPS

MORE ABOUT

GC School

relates that "a number of vested pressure groups, many of them commercial and outside of education, are trying to force the IHSA to amend its rules."

Viva La Difference

The local report relates that "we believe there should be a difference between sports for girls and sports for boys, both in content and conduct.

"We feel we now have an exemplary program, based on number of participants both during and after school.

"We feel the concommitant activities we sponsor—May Day, Junior and Senior Leadership clubs, mother-and-daughter banquets, reversal dance, cheerleaders, Red Peppers, etc. — are more valuable to the majority of secondary school girls than is any type of varsity competition.

"We further believe that it is essential that the program encourage development of the 'feminine image.' We question the extent to which that can be maintained with a varsity-type program. Very few parents really want their daughter to be subject to this type of thing.

"All of our women teachers have indicated they would not want a life of coaching, scouting or officiating that is contrary to their personal philosophy of 'women's sports.' If the proposed varsity competition program goes through, there is every reason to believe that these tasks will soon be taken over by men.

Principals Vs. Politicians

"We support the present IHSA structure because all control rests with the principals—one vote for each school. Legislators who resent this school control have instigated an investigation of IHSA, hopeful of getting these activities into the more politically accessible office of the Illinois superintendent of public instruction. Prime witnesses have been women trying to force the interscholastic issue.

"In the policy statement you will note the emphasis given the word 'scheduled' in referring to scheduled inter-school competition. It is the conference-championship type of program we wish to avoid."

Testimony heard by a special legislative committee at Springfield this spring included allegations of discrimination against girls.

Miss Marian Kneer of East Peoria high school, chairman of the Illinois Division for Girls' and Women's Sports, told the House-Senate committee the four-sport limit in the 40 year-old IHSA constitution is unfair to the fair sex.

Volleyball, Track, Basketball

She urged that girls also be allowed to compete in volleyball, softball, basketball and track. Touch football also is among the sports being mentioned.

"My feelings are that the IHSA is protecting the boys' sports program," she testified. Because the association is run by men, "there's a vested interest there," she added.

Albert Willis, IHSA executive secretary, testified he "would go along with any program to improve the athletic program in Illinois" but declined to say whether his group would submit to a study by a commission of public members, principals and IHSA representatives. Answering Miss Kneer, se said, "The only position I can take is to tell these women to go to their high school principals and get them to vote for a change in the rules."

Sen. William Lyons (D, Gillespie), a critic of the IHSA, noted that women can compete in the Olympics and in collegiate sports but not in some high school sports.

Rep. Frank P. North (R, Rockford) asked Miss Kneer, "Isn't it true the IHSA is dominated by smaller schools and that's why you're not getting representation?" She told the committee a survey has shown that many larger schools favor more athletics for girls.

Members of the IHSA board of directors are elected from districts. In each district, each high school principal gets one vote, regardless of enrollment size.

Local Policy

Text of Granite City schools' new policy on varsity sports for girls follows:

POLICY: The Department of Physical Education for Girls in the District No. 9 junior and senior high schools will not become involved in scheduled inter-school competition in either team or individual sports with schools from without the school district.

They will issue and accept invitations for play days and matches in individual activities that are approved by the Illinois High School Association when the administration responsible for the department believes it would be beneficial to the students to participate.

REASONS:

1. The physical education instructional and intramural programs for girls in the Granite City schools are based on the developmental pattern of the adolescent girl and her full acceptance of her feminine role in our society.

2. We believe in concentrating our efforts on giving all girls a wholesome well-rounded program of sports. When this department has developed an intramural program in which the majority of girls can and do participate as frequently as they care to, then and only then will it be justifiable to engage in scheduled interschool competition.

Priority in the curriculum shall be given as follows:

a. Required instructional class program.

b. After-school intramural interclass program within each building.

c. Coordinated program between all secondary schools within this district.

d. Play days, GAA workshops, Illinois High School Association activities.

e. Departmentally - controlled invitational events in approved IHSA activities with neighboring schools which practice similar philosophies.

Serve All Ability Levels

3. The required instructional and intramural programs are arranged as far as possible to provide activities for girls of all ability levels, including the highly skilled or gifted in sports. Opportunities available in the park district program and in the specialized programs in swimming, track, softball, etc., available in the greater St. Louis area can [illegible]e care of the needs of any girl who desires a career as an Olympic-caliber or professional athlete.

4. We have proved through our program of many years standing that interschool competition is not necessary to encourage interest in sports and competitive activities among the girls at Granite City high school.

5. The hazards and expense of running a program of interschool competition are too great for this department to handle adequately at the present time. The phases to be considered are facilities, insurance, travel, coaching, supervision of crowds, officiating, increased clerical work, custodial work.

6. We as a staff unanimously support the existing program of the Illinois High School Association which does not sanction interscholastic competition for girls among Illinois high schools except in the following activities: archery, badminton, tennis and golf. We favor no change in this rule at the present time.

7. At the senior high school, operating a program 60-75 minutes after school each afternoon each week and involving all staff members a minimum of two afternoons each week, we are forced (by virtue of number of participants) to limit each student to one afternoon in any one activity in any one week during the winter months when indoor facilities only may be used.

In the fall and spring, as many as four different activities operate each night with 200 or more girls participating each night. We have neither the staff, facilities nor time to add an interscholastic program that will serve only the gifted few.

300 Drown in Illinois Each Year; Safety Rules Listed

Don't go near the water if you are going to show off, drink alcohol, display overconfidence in your swimming, or exhibit plain foolhardiness.

Each years some 300 persons drown in Illinois lakes, rivers and pools because they failed to heed the necessary precautions against accidental drowning.

In a recent study conducted by the Illinois Department of Public Health, it was found that overconfidence in ability to swim distances, showing off, and swimming alone in unsupervised areas were significant factors in drownings, even when the victim was considered a good swimmer.

Teenage Boys Chief Victims

Teenage boys who are trying to impress someone are frequent victims listed in the drowning statistics.

Most of the casualties were males and almost half of the victims were under 20 years of age.

In one recent 12-month period for which the figures have been analyzed, of 299 drownings, 258 were male and 41 female.

Lakes, rivers and other public places claimed the most lives, 175. Small boat accidents accounted for 52. Of the 22 who were drowned at home, either in a pool or some other container of water, 13 were under five years of age.

One of the most tragic facts to come out of the study was that none of those who perished in boating accidents wore life preservers.

Steps to Remember

Here are some important steps you can follow to insure a happy summer of swimming:

DON'T swim alone.

DON'T swim at a beach or pool that is posted as dangerous.

DON'T dive into strange waters where rock or stumps may be concealed.

DON'T swim out beyond your ability to come back.

DON'T jump into extremely cold water or swim immediately after a meal.

DON'T allow small children to swim by themselves.

DON'T let children float into deep water on wings or inflated toys.

WEAR a life preserver in a boat even if you are a good swimmer.

Cockrell Named YMCA Physical Program Director

Appointment of Forrest Cockrell of Alton as YMCA physical program director here was announced Tuesday by William L. Harris, president of the YMCA board.

Cockrell's responsibilities as physical education specialist will include continuance of the YMCA's emphasis on youth programs and development of additional programming for adults.

Cockrell has been serving as an interim staff member since May 15. He succeeds Michael Jessee, who resigned to return to school on a full-time basis.

The new physical program directo received a bachelor of education degree from Illinois State University, Normal, and a master of arts degree from Colorado State, Greeley, Colo. He brings many years of program and administration experience to the Granite City staff. He has served YMCAs in Peoria and Los Angeles as well as Alton, where his position was executive director.

Cockrell is married and has three children, a daughter and son who are married and another daughter who is a senior at SIU-SW.

Auto Backs into Truck

After an auto driven by Milford L. Jones, St. Louis, pulled around a tractor-trailer truck driven by Ernie W. Owens, Gasconade, Mo., at 16th street and the railroad tracks, his path was blocked by another vehicle at 4:40 p.m. Tuesday. The auto then backed into the front of the truck.

Announces Birth

Mr. and Mrs. Max Mills, 2442 East 25th street, are announcing the birth of a daughter, Melissa Ann, Sunday at St. Mary's Hospital, East St. Louis. She weighed 8 pounds, 6 ounces. They have two boys.

Question:
What can you get 19,000 copies of for $1?
Answer:
A 14-word Press-Record Want Ad.

FOR A Very Important Pop!

the perfect gift

JADE EAST

exhilarating elegance FOR MEN

The Jade East Gift Set with Jade East After Shave, 4 oz., and Jade East Stick Deodorant, handsomely packaged in a green, gold, and black gift box. $4.25 the set.

Swank, N.Y.—sole distributor

Home of Bonded Notarized Guaranteed Diamonds

HURWITZ Jewelers

"Traditionally Fine Jewelry Since 1908" ...

19th and Delmar Ave. TR 6-6242

OPEN MON. & FRI. NIGHTS 'TIL 8:30 P.M.

Visit Our Stores in E. St. Louis or Eastgate Plaza in East Alton, Ill.

a wonderful way to say...

(to Mom, too)

give him

ARROW® Decton® Perma-Iron™

that she won't have to iron

What better way is there to show Dad how much he's appreciated than with a luxurious no-iron wardrobe? And just think what it means to Mom... it's durable press. With this blend of 65% Dacron* polyester and 35% cotton, there's no touch-up ironing needed! It's "Sanforized-Plus" labeled too. Select Dad's favorites from our outstanding collection of Arrow Decton Perma-Iron fashions.

Decton Perma-Iron Glen. Mitoga tailored throughout for perfect fit. Soft, short-point, medium-spread collar $5.00

Decton Oxford Perma-Iron Button-Down. The same no-iron blend in an Oxford weave. University fashion button-down collar. $5.00 and $6.00

Decton Perma-Iron Pajamas. Smooth fitting for night-long comfort. Stay neat washing after washing. Solid color contrast piping. Short sleeve-knee length $7.00

Decton Perma-Iron Embroidery. Durable press sport shirt, trimly tailored from shoulder to waist. Embroidery on pocket. $5.00

Decton Perma-Iron Underwear. Full-cut for maximum under-cover comfort. Extra long wear. Never bind or pull. Shorts $1.50

*DuPont Reg. T.M.

Remember: Father's Day is June 18th!

SINCE 1903

FLEISHMAN'S

Park Free On Our Lot — 1826 Delmar Ave.

The Corner
Nineteenth & Delmar
Member Shopper's Charge

Deterding New GCHS Head Basketball Coach

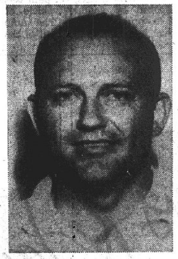

DONALD DETERDING
GCHS Basketball Coach

Donald Deterding, 33, Effingham high school basketball coach, was hired by the Granite City school board Monday night as varsity basketball coach at Granite City high school.

As did his predecessor, Ralph Sackett, Deterding will supervise basketball instruction and coaching at the junior high school and high school levels, and to an extent in the grade schools. Both are products of Collinsville high school.

Married and the father of three children, Deterding holds a bachelor degree from Southeast Missouri State College at Cape Girardeau and a master degree from Eastern Illinois University at Charleston.

Past Team Records

Originally a head basketball coach at Mineral, Ill., in 1957-58, Deterding had a 7-17 won-lost record there. At Dexter, Mo., during the next three years, his teams had successive records of 15-19, 18-10 and 21-7.

Won-lost totals at Effingham have included 5-20, 18-8, 17-10, 17-10 and 22-5.

At Granite City high school, he will teach social studies as well as coach. Sackett, basketball coach and mathematics teacher, resigned with the end of the term June 2 to become Washington University baseball coach.

Three Interviewed

Deterding was one of three coaching applicants interviewed Monday night by the board, Supt. Bob J. Davis and Athletic Director Richard Yates.

His coaching style is expected to mesh closely with the procedures instituted by Sackett.

Emphasis will be placed on maintaining constant pressure on opposing teams both offense and defense, including rapid progress of the ball from the far end of the court toward the basket.

Sprint Cars to Race At GC Track July 1

After being rained out on Memorial Day, the International Motor Contest Association's sprint cars will try it again at the Tri-City Speedway, 5100 Nameoki road, on Saturday night, July 1.

The grand championship program will include seven events, starting with time trials at 7 p.m. Three heat races, a special match race, consolation event and feature race are scheduled.

Two entries already have arrived for the night sprint car program. Bill Roynon of Tampa, Fla. and Bill Hudson of Montezuma, Ia., have entered Chevy-powered cars.

Roynon is one of the southland's top drivers and Hudson is a graduate of the super modified ranks. Other top sprint car drivers also are expected to compete.

Shutout by GC Steel In Classic Softball

Granite City Steel Credit Union blanked Kirchner's Hardware 5-0 and Mathews Chevrolet rapped the Merchants 6-3 in fast pitch softball Classic League action at Wilson Park Tuesday night.

Credit Union scored in the second, fourth and sixth innings, aided by singles by Victor Buchler, Jerry Wintzen and Don Crabtree and two Kirchner errors. Paul Hollis had a double for Credit Union's only extra-base hit. Bill Evans had a double an dtwo singles for three of the four hits allowed by winning pitcher Bob Carroll. The victors garnered nine hits off Jerry Shelton.

Ray Hoffman and Bob Stegemeier scored five of Mathews' six runs. Hoffman, who gave up nine hits in pitching for Mathews, scored after reaching first twice on walks and once on a fielder's choice. Stegemeier scored on Charles Mizerski's single and on a force-in walk. He led hitting with two singles; Pat Harris had a double.

Dewey Melton scored and had a double and Norman Grote had two singles for the Merchants. Bruce Thompson and Carroll Tinsley gave up seven hits in hurling for the losers.

TOWN & COUNTRY LAKE

Located 1 mile south of Rt. 140 at Neu Nabor street, Meadowbrook

New Camping Grounds, Electricity, Water

$500 Fishing Derby

NOW IN PROGRESS OR IF YOU CATCH "BIG TOM"

HE IS TAGGED FOR A $500 PRIZE

GIFTS for DAD

Check this List of Gift Suggestions for "The King" on His Day, June 18

GOLF
- ☐ Golf Sets
- ☐ Carts—(Bag Boy)
- ☐ Bags
- ☐ Balls
- ☐ Shirts
- ☐ Shoes
- ☐ Valets—(Accessory Holder)
- ☐ Golfer's Pal (Scorekeeper)

FISHING
- ☐ Rods
- ☐ Reels½
- ☐ Tackle Boxes
- ☐ Lures
- ☐ Line
- ☐ Accessories

GAMES
- ☐ Horseshoes
- ☐ Badminton Sets
- ☐ Shuffleboard Sets
- ☐ Tennis Rackets
- ☐ Darts

CAMPING
- ☐ Coolers
- ☐ Stoves
- ☐ Thermos Jugs
- ☐ Lanterns
- ☐ Flashlights
- ☐ Cots
- ☐ Tents
- ☐ Sleeping Bags
- ☐ Hatchets
- ☐ Knives
- ☐ Sweat Shirts

TOOLS
- ☐ Black & Decker ¼-Inch Drills
- ☐ Black & Decker Hedge Trimmer
- ☐ Barbecue Grills

SMIMMING
- ☐ Suits
- ☐ Fins and Masks
- ☐ Water Skis
- ☐ Ski Belts
- ☐ Life Jackets
- ☐ Boat Seats and Cushions

HOBBY KITS - ARCHERY SETS & ACCESSORIES - BINOCULARS - TELESCOPES

IF ALL ELSE FAILS GIVE HIM A GIFT CERTIFICATE

Shoppers CHARGE Service

Bellemore Hardware Toy & Sporting Goods

Bellemore Village Shopping Center TR 7-2032

Mercer to Host East Alton; Chance to Take Division Lead

One of the top duels of the season in the Southwestern Illinois Inter-City Baseball League is scheduled for 1 p.m. Sunday, when Mercer Funeral Home will host East Alton at Wilson Park.

A doubleheader will be played on Diamond No. 1 at the local park. The extra game will make up a previous Mercer-East Alton contest that was rained out.

East Alton leads the Blue Division with seven wins and one loss, and Mercer is close behind with a 5-1 record. No other teams are in contention in that division. A Mercer sweep would advance the local team to first place.

The other two Quad-City teams will be on the road Sunday.

Granite City Steel Credit Union (2-5) of the Blue Division will visit Maryville (0-6), the Red Division last-place team.

Sacred Heart (4-3) of the Red Division will try to gain ground when it travels to Troy (5-1), the front-running Red Division squad.

Collinsville Molitors (5-2), the runner-up team sandwiched between Troy and Sacred Heart in the Red standings, will meet the East St. Louis Polish-American War Veterans (3-5) at Jones Park, Diamond No. 1, East St. Louis.

Sunday's other game sends Pocahontas (2-5), currently tied with Granite City Steel Credit Union, to Fletcher Field, Collinsville, to tackle the Utes (1-5), Blue Division cellar-dweller.

Aside from the twinbill here. Sunday's Inter-City games will start at 2:30 p.m.

PRESS-RECORD SPORTS

Page 6 Thurs., June 15, 1967 Granite City PRESS-RECORD

Eagle Park Sr. Khoury Baseball Team Formed

A Senior Division team of the Khoury League will compete against St. Louis and Illinois teams on Sunday afternoons at Lee Park, Venice, it was announced today following formation of the Eagle Park Acres Eagles.

Opponent here this Sunday will be Cahokia.

History of the Eagles goes back to early April, when a group of Eagle Park Acres residents met with prospective players to discuss organization of a team to represent their community and to provide summer recreation for the boys.

James Harper was chosen as president, Daniel Harris as secretary and Phillip Sanders as treasurer. The meeting was conducted by the present team manager, James Stangefellow.

Despite the interest that was shown and the selection of representative officers, the formation could not be completed without a sponsor. The citizens decided to serve jointly as the sponsor, and raised funds for uniforms and equipment by holding benefit dinners and a series of dances.

The squad affiliated with a St. Louis league. It had been hoped to enter the Madison-Venice Khoury Leagues, but organization of the team was not completed in time.

A full 1967 schedule has not yet been drawn up, but it has been decided to hold games at 4:30 p.m. Sundays at the Venice park.

Mrs. Stangefellow coordinated arrangements for the dinners, and the team was assisted in finding playing areas by John Ervin and Madison-Venice Khoury Commissioner William Clinton.

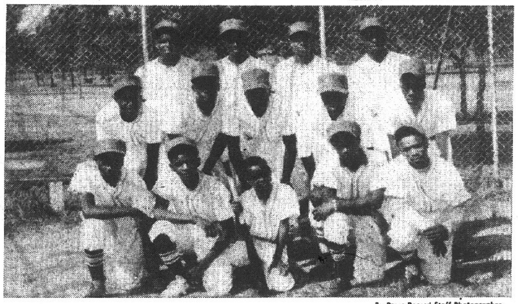

By Press-Record Staff Photographer

EAGLE PARK ACRES EAGLES are, front row, left to right, Larry Mosby, Robert Coleman, Greg Moore, bat boy, and Gregory Branch and James Harper. Second row, Henry Gray, Daniel Harris, Harry Smith, Charles Barbee and Phillip Sanders. Third row, Herbert Buford, Fessor Gray, Marvin Hoults and Joseph Williams. Otis Johnson was absent when the photo was taken. The team opens play in the Khoury Baseball Leagues' Senior Division when it plays Cahokia at Lee Park, Venice, at 4:30 p.m. this Sunday.

3 Games in 3 Days for Legion Team

The American Legion Post 113 vs. Dupo baseball game slated for Dupo Monday evening was rained out, but a busy three-game schedule, beginning with Granite City at Fairmont City today, awaits the local team.

Tomorrow, Edwardsville plays Granite City at Wilson Park. The local squad will meet East St. Louis Saturday at Jones Park, Diamond No. 1.

Today's and Friday's games will start at 6 p.m. and Saturday's game will begin at 2 p.m. Post 113 lost its first league game to East St. Louis, 5-3.

Initial U. S. Auto Club Sprint Races Next Week

Bud Tingelstad and Larry Dickson are among the first to ink entries for the Don Branson-Dale Mueller memorial race, Saturday night, June 24, at the Tri-City Speedway.

Some 20 entries have been received at race headquarters here. The Branson-Mueller memorial will mark the first United States Auto Club sprint car race in the metropolitan area.

The Tri-City Speedway is no new track to USAC drivers because they have run midget cars on the half-mile track here many times. But this will mark the first USAC sprint show.

The program will get underway with time trials at 7 p.m. and the first race at 8:30 p.m.

Other drivers entered at present include George Snider, Chuck Booth, Sam Sessions, Rollie Beal, Hal Minyard, Bruce Walkup, Don Thomas, Bill Puterbaugh, Chuck Engle, Ralph Liquori and local speed star Wib Spalding, Granite City, who "cut his eyeteeth" on the local track.

Spalding still holds the half-mile track record of 23:66 which was set in 1964.

Thirty drivers have filed for tomorrow night's super-modified-sprints, including Jerry Blundy, who will be after his fifth straight feature win.

Visit Beautiful New Twin Oaks Resort Near Silver Dollar City

On Your Next Ozark Weekend or Vacation

Four Hours Drive from St. Louis.

For Information and Brochures

Call TR 7-3254

USAC

See Indy 500 Drivers

USAC SPRINT CAR RACES

SATURDAY NIGHT, JUNE 24th

DON BRANSON DALE MUELLER MEMORIAL

TRI-CITY SPEEDWAY

GRANITE CITY, ILLINOIS

Super - Modified - Sprints

EVERY FRIDAY NIGHT

GC PARK SOFTBALL

TODAY

(Slow Pitch—Class A League)
Polish Hall vs. Falstaff, 6 p.m.
Liberty Home vs. Mexican Honorary, 7 p.m.

(Slow Pitch—Class B League)
Sammy's Tavern vs. Dairy Master, 8 p.m,
Club Delmar vs. Zips, 9 p.m.

FRIDAY

(Slow Pitch Class
(Slow Pitch—Class A League)
Bethel Community vs. Niedringhaus Methodist, 6 p.m.
Community Heights Assembly vs. West 22nd Baptist, 7 p.m.
Graceland vs. Free Methodist, 8 p.m.
1st Assembly vs. 2nd Baptist, 9 p.m.

SATURDAY

(Slow Pitch—Women's League)
Skoob-A-Dans vs. Kentucky Fried Chicken, 6 p.m. at No. 8
Maryland Bi-Rite-GC Boat & Motor vs. Drive In Laundry, 7 p.m. at No. 8
(Slow Pitch—Class B League)
Nameoki Methodist vs. Emmanuel Baptist, 8 p.m.
Grace Baptist vs. Central Christian Church, 9 p.m.

SUNDAY

(Slow Pitch—Class C League)
Abels Auto Body vs. Brandings Service Station, 2 p.m.
Vikings vs. Dog-N-Suds, 3 p.m.

MONDAY

(Slow Pitch—Women's League)
Skoob-A-Dans vs. Drive In Laundry, 6:15 p.m. at No. 7
(Slow Pitch—35 & Over League)
Jacobsmeyer vs. Coachlite, 6:30 p.m.
Local 16 vs. Midtown Pharmacy, 7:30 p.m.
Tony & Joes vs. VFW Post 1300, 8:30 p.m.

Sheet Metal, Hamilos Win Softball Goes

Hamilos Packing trounced Morriss Realty 14-3 and Granite Sheet Metal outdistanced St. Margaret Mary's 10-4 in High School Softball League action Wednesday night at Wilson Park.

After taking a 1-0 first-inning lead, Hamilos broke open the game with six runs in the third inning on four hits and two errors, and then added four in the fourth, which Jim Jones opened with a home run.

The last three runs came in the bottom of the sixth on two his and three errors to abbreviate the game in accordance with the 10-run lead rule.

Morriss Realty tallied once in the fourth on a single by Jim Fitzpatrick, a fielder's choice and an error, and twice in the fifth on four hits.

Mike McGovern led a 13-hit attack by Morriss with three singles, while Dan Jenkins and Barry Lloyd added two hits each. Dan Hodge connected safely twice for Morriss.

Sheet Metal broke a 2-2 tie with four runs in the fourth frame on six hits, including doubles by Don Rains and Roger Coakley. St. Margaret Mary's put out the fire with a double play, but the winners added two more runs in each of the fifth and sixth innings to ice it.

A two-run rally by St. Margaret Mary's in the top of the seventh was cut short.

Sheet Metal outhit the losers 14 to 11. Coakley, Steve Conway, Dan Partney and Don Rains garnered two hits each and Carl Benson contributed a third-inning triple to score a run for the winners. Vic Piechoconski led St. Margaret Mary's with two safeties and made it to first, and then around the base paths, after a first-inning error.

Vikings Trim Eagles, Busy Bee Victor

Clark's Vikings tripped Illinois Power Eagles 5-2 and Busy Bee Truck slugged Northwestern Mutual 11-3 in Class C Softball League play Wednesday night at Wilson Park.

Hurler Jim Corbitt protected an early lead gained by Clark's by limiting the Eagles to four hits. The Vikings took a first-inning lead as Bill Cox led off the bottom half of the frame with a double and came around to score. Jack Haug tripled in a run and then scored on an error in the second.

Two singles and an error in the third inning added the final two runs for the winners. The Eagles tallied in the third as Ron Jachino singled and scored on an error, and again in the fourth, which Alan Emert opened with a double. Rich Simpson drive him home with a single.

Cox had two of the Vikings' six hits.

Busy Bee overcame a 2-1 Mutual lead with a six-run third frame in a rally that began with two outs. Three errors and a double by Charles Cross contributed to the spree. Mutual took a first-inning lead as Dave Ohlendorf doubled home two runners who were safe on errors.

Clyde Myers and George Friedel collected three hits each for Busy Bee, and Myers reached base safely on his other trip to the plate on an error.

Softball Postponement

Four Wilson Park softball games were postponed Monday evening due to rain and wet grounds. They included a Women's League slow pitch contest and three games in the 35 & Over men's slow pitch circuit.

HIGH ROLLERS

BOWLAND

Tuesday Morning Summer Lg.
Fran Davis — — — — — — — 193
Josephine Mitchell — — — — — 482

Tuesday Night Scratch Lg.
Mary Pashoff — — — — — — 222
Marge Harris (4 games) — 729

TRY FISHING AT JASON'S STOCKED LAKE

Just 25 Minutes from Granite City . . .

BASS - BLUEGILL - CARP - CATFISH - NORTHERN PIKE

Worms - Dough Bait - Snacks

PICNIC AREA

Directions: Follow Interstate 270 East to Interstate 55. Turn North (left) on Int. 55. Stay on 55 'til you come to Rt. 143. Turn East (right) on 143. Now — very slow; see sign about 500 ft. Lake is about 1 mile S.E. of Int. 55 on Rt. 143. Phone 656-7399.

BOYS' BASEBALL GAMES

Granite City Park League games at 6 p.m., Wilson Park; Madison-Venice Khoury League at 6 p.m., field indicated; Nameoki-Pontoon Little League at 6 p.m. field indicated; Mitchell Khoury League at 5:45 p.m.; Catholic Grounds. Game time applies Monday-through-Friday; Saturday times indicated.

TODAY

GC PARK DISTRICT

(Larry Schoeber League—Bantam)
Elks vs. Vesci's Service at No. 3
Eagles vs. B&E Lumberjacks at No. 4
(Babe Ruth League—Bantam)
Dog-N-Suds vs. 1st GC Savings and Loan at No. 5
(Police League—Midget)
Pirates vs. State Loan & Savings at No. 6
Mathews Impala vs. Red Birds at No. 7
(Slim Culpen League—Juvenile)
Local 16 Rookies vs. Mustangs at No. 2

MITCHELL KHOURY LEAGUE

Atom Division
Card's vs. Mets
Bantam Division
Yankees vs. Indians

NAMEOKI-PONTOON LITTLE LEAGUE

Minor Division
Nameoki Diamond
Wrecks vs. Optimists
Major Division
Pontoon Diamond
Sportsmen vs. Champions

Madison-Venice Khoury

Juvenile Division
Madison Lions vs. Venice Astronauts at Madison high school diamond
American Legion Eagles vs. GB Finance at Madison No. 3
Venice Merchants vs. Madison Auto Parts at Venice No. 1
Bantam Division
Sedlack Pirates vs. Sav-Mor at Madison No. 1
Venice Police Fire Chiefs vs. Madison Police at Venice No. 2
Venice Jets vs. St. Marys Cardinals at Madison No. 3

FRIDAY

(Dal Maxvill League—Atom)
Sports vs. Red Birds at No. 3
Dodgers vs. Cubs at No. 4
(Babe Ruth League—Bantam)
Tigers vs. Cardinals at No. 5
(Smokey Padgett League—Midget)
Wernke Spring Orioles vs. Mathews Chevelles at No. 6
VFW Hawks vs. Union Starch Colts at No. 7
(Slim Culpen League—Juvenile)
WT Grant Cobras vs. Misfits at No. 2

MITCHELL KHOURY LEAGUE

Atom Division
Reds vs. Dodgers

NAMEOKI-PONTOON LITTLE LEAGUE

Minor Division
Nameoki Diamond
Sluggers vs. Stiffs
Senior Division
Pontoon Diamond
Glass Cutters vs. Redbirds

Madison-enice Khoury

Atom Division
Schermer Bluebirds vs. Madison Firemen at Madison No. 1
Venice Lions vs. Madison Rotary at Madison No. 4
Fijan-Maeras vs. American Legion Dugout at Venice No. 2
Midget Division
McKinley Bridge Cubs vs. Rozycki Beavers at Venice No. 1
St. Marks Cardinals vs. Venice Braves at Madison No. 2
Nickle Plate Credit Union vs. Ladies Democratic Club at Madison No. 3

SATURDAY

NAMEOKI-PONTOON LITTLE LEAGUE

Major Division
Nameoki Diamond
Service Club vs. Shutterbugs, 10 a.m.
Minor Division
Pontoon Diamond
Comets vs. Bombers, 10 a.m.
Senior Division
Pontoon Diamond
Browns vs. Phantoms, 1 p.m.

MONDAY

GC PARK DISTRICT

(Salty Parker League—Atom)
Red Barn vs. Eagles at No. 4
Sun & Fun Cards vs. Gas Pumps at No. 3
Comfort Heating vs. Leo Wolf at No. 5
(Smokey Padgett League—Midget)
Gasparovic-Worthen vs. Local 30 at No. 2
Triangle Heating vs. Kiwanis at No. 6
(Doc Coleman League—Juvenile)
Cubs vs. Barker Trucking at No. 1

MITCHELL KHOURY LEAGUE

Bantam Division
Yankees vs. Tigers

NAMEOKI-PONTOON LITTLE LEAGUE

Minor Division
Nameoki Diamond
Wrecks vs. Jay-Cees
Senior Division
Pontoon Diamond
Phantoms vs. Glass Cutters

Madison-Venice Khoury

Atom Division
American Legion Dugout vs. Venice Lions at Madison No. 1
Madison Rotary vs. Schermer Bluebirds at Madison No. 4
Madison Firemen vs. St. Marys Boosters at Venice No. 2
Midget Division
Rozycki Beavers vs. Ladies Democratic Club at Venice No. 1
St. Marks Cardinals vs. Nickle Plate Credit Union at Madison No. 2
Venice Braves vs. McKinley Bridge Cubs at Madison No. 3

Bubblemasters Plan Lake Dive June 25

A monthly meeting of the Bubblemasters scuba diving club was held Tuesday evening at the Krohne Boat Shop, Pontoon Beach, with Ed Duffin, president, conducting the business session.

Reports were submitted by the club's officers. Final plans were made to hold an open water dive at Little Grassy Lake, Carbondale, Sunday, June 25, for new students, their families and members of the club. A picnic will be held after the dives.

The next monthly meeting will be held July 11.

NOW OPEN TWIN ISLANDS BARBER SHOP

Razor Cutting - Hair Styling

OPEN DAILY

For Appointment

Call 877-5280 (TR 7-5280)

BOB APKEN STAN WEISS

STILL TIME TO MAKE APPLICATION FOR MEMBERSHIP IN ARLINGTON SWIM CLUB

Granite City, Illinois

Name: ____________

Address: ____________ Phone: ____________

Town: ____________ State: ____________

Nature of Employment: ____________

Place of Employment: ____________

Age: ______ Bank References: ____________

Recommended by ____________

List members of your family for whom cards are to be issued: ____________

STATEMENT OF APPLICATION

"I hereby apply for membership in the Arlington Swim Club of Granite City, Illinois and agree to abide by all rules of the club."

signed ____________

☐ Enclosed is my check for $100 to cover $50 initiation fee and $50 for 1967 dues.

☐ Send me the papers necessary to finance my membership for 6 months.

Complete above form and mail to:

ARLINGTON SWIM CLUB
c/o Avery Schermer, President
2465 Pontoon Road
Granite City, Illinois

BOYS' BASEBALL GAMES

Granite City Park League games at 6 p.m., Wilson Park; Madison-Venice Khoury League at 6 p.m., field indicated; Nameoki-Pontoon Little League at 6 p.m. field indicated; Mitchell Khoury League at 5:45 p.m.; Catholic Grounds. Game time applies Monday-through-Friday; Saturday times indicated.

TUESDAY
MITCHELL KHOURY LEAGUE
Bantam Division
Yankees 8, Tigers 3
(WP Joe Jones 12 SO's)
MADISON-VENICE KHOURY LEAGUE
Bantam Division
Sav-Mor 7, St. Marys Cardinals 4
Venice Jets 35, Madison Police 3
Venice Police & Fire Chiefs 22, Sedlack Pirates 5
(J. Bilbrey, homerun, Chiefs)
NAMEOKI-PONTOON
Crew Cuts 3, Service Club 0
GC PARK DISTRICT
(Joe Loftus League—Bantam)
Chucks BBQ 11, L&W Mover 1
(WP Joe Peacher, no hitter, Chucks BBQ)
Maryland Bi-Rite 9, Houser Auto Parts 5
(Doc Coleman League—Juvenile)
Barker Trucking 12, Eagles 4
(Jim Holland League—Midget)
Eagles 8, Bellemore Toy 3
GC Optimist 2, Maryland Bi-Rite Jets 1

WEDNESDAY
NAMEOKI-PONTOON
Midget Division
St. Marks Cardinals 11, Rozycki Beavers 1
Ladies Democratic Club 1, McKinley Bridge Cubs 0
Nickle Plate Credit Union 15, Venice Braves 10
(N. Householder, J. Mosby homerun each, Credit Union)
Juvenile Division
GB Finance 10, Venice Merchants 3
Madison Lions 10, American Legion Eagles 0
(WP Howard James, no hitter—Madison Lions)
Atom Division
Giants 3, Mits 2
(WP J. Corey 21 SO's)
GC PARK DISTRICT
(Salty Parker League—Atom)
Comfort Heating 2, Red Barn 1
(Owen Friend League—Bantam)
Orphans 12, Barker Comets 9
Burger Chef 6, State Radio 3
(Jim Holland League—Midget)
WT Grant Cobras 6, Local 16
(Slim Culpen League—Juvenile)
Rookies 4
Grand Cafe 18, Hrnets 4

Madison County Baptist Baseball League

FRIDAY
Crusader Division
Madison vs. Bethel at diamond B
Calvary vs. Grace at diamond B
Pioneer Division
Madison vs. New Hope at diamond A
Calvary vs. Grace at diamond C
(Games are played at the Baptist Grounds, Mitchell, beginning at 6 p.m.)

TUESDAY
Crusader Division
West 22nd over Temple (forfeit)
Emmanuel 26, Meadow Heights 14 (WP R. Shrum)
Pioneer Division
West 22nd 26, Temple 12
(WP Gary Winters)
Meadow Heights over Emmanuel (forfeit)

Several Groups Join To Seek EPA Park Funds

Several organizations in Eagle Park Acres are joining forces for development of a five-acre tract donated last year for recreation and a solicitation for funds is to be renewed, the Press-Record was advised Tuesday by Joseph Roberts, committeeman for Precinct Three, and Miss Jackie Simpson, a Vista (Volunteers in Service to America) worker assigned to the area.

Cleveland L. Johnson, president of the Eagle Park Improvement Association, said that he was unaware last week of the solicitation for funds and work tools by the Ladies Auxiliary and the Youth Organization of Eagle Park, and has since advised them it would be proper to register with the Chamber of Commerce before proceeding with community-wide solicitation.

Miss Simpson explained that to qualify for federal funds, Vista must provide in-service programs for credits and that the youth of Eagle Park is eager to get the playground functioning. She said funds collected are being handled by Mrs. Beatrice Mosby of Terry street.

Roberts commented that in his opinion the Improvement Association is presently inactive. However, Johnson pointed out he has been accumulating building materials for construction of a community meeting place and rest rooms at the park site.

Under the Vista program for the Neighborhood Youth Corps, Miss Simpson said any funds received would be used to purchase equipment, such as rakes, shovels, lumber, wire, brooms and other materials to conduct a clean-up campaign at the community park.

MORE ABOUT
Port Board

use the plant, and that adoption of the program will depend to a large extent upon the potential volume of waste that would go into such a plant.

Present plans call for construction of a plant that would handle 300 tons of waste per day. If the capacity was available after all communities within the district were given an opportunity to participate in the program, services of the plant could be offered to communities outside the district, Ranft pointed out.

The plan advanced by MacDonald provides for payment on a pro-rated basis of 25% of the profits on sale of salvage and by-products to communities or other taxing districts participating in the plant operation.

Discussed at Meeting

The program was discussed by the Port board in regular meeting Monday night in which the board also approved employment of V. Klaus & Associates accountants to prepare the authority's annual financial statement.

The board also arranged for redemption of a $5000 bond in July, representing the first principal payment toward a $750,000 bond issue to finance tank installations at the port on the riverfront.

Ranft said that he and representatives of Union Electric Co. will meet in Springfield next Tuesday with officials of the Illinois State Department of Conservation to outline projected plans for the 9000-acre Industrial Park under Port district supervision in Chouteau and Nameoki townships.

The plans primarily will involve the district's program for construction of additional docking facilities on government-owned land in Chouteau township.

Small Groups to Give Blood at Joint Center

Plans for a late July blood collection center in which several small organizations will be grouped were made by Red Cross directors at a monthly board meeting Tuesday afternoon, held at the Trust & Savings Bank.

It is necessary to have at least 125 donors to fully utilize collection facilities and personnel for one day, but this does not limit the program to large firms and organizations, Floyd T. Mitchell, blood cmmittee chairman, noted. Instead, on some occasions smaller groups will jointly give blood, he said.

A central location for such blood centers has not yet been selected. Organizational blood contributions by 25% of the membership provide a year's protection of blood needs of not only all members but their families as well.

Chapter Chairman Jack Absalom reported that many Quad-Cityans are receiving first-aid training and that the aquatic program also is flourishing. Attendance by up to three persons at a regional aquatic school this summer was authorized.

Mrs. Ruby Overbeck, executive secretary, said service to military families totaled 275 contacts in April and May, with monetary assistance amounting to $520.

Finances and an annual audit were discussed, and the July 11 meeting was set for the First Granite City National Bank.

Ten Puppies Are Born To Pet Dalmation Here

An unusually large number of Dalmation puppies, ten, has been born to "Bunny," the pet dog of Mrs. Dorothy Copeland, No. 24 Bradley, she reported this week. Such a large litter is regarded as rare.

Despite the unexpected number of puppies, now six days old, most have been claimed by friends and relatives of the family. Eight are male and two are female.

Conduct Hearing Set

A magistrate's hearing was scheduled for Friday for Carl Wayne Shinn, 26, of East St. Louis, in the Granite City court on charges of intoxication and indecent conduct. He was arrested early Monday at the Park-N-Eat restaurant, Niedringhaus and Madison avenues.

WOMEN OF MOOSE PLAN INSTALLATION

Preparations for the installation of new officers at 6 p.m. Saturday were completed last evening by Women of the Moose. Mrs. Mildred Votoupal, senior regent, was in charge.

Mrs. Frances Westbrook, friendship chairman, presented the speaker, Mrs. Marian Lipscomb.

Presentation of friendship rings was made by Mrs. Votoupal to Dorothy Cox, Virginia Knipping, Juanita Williams and Joy Kahn, who were aided by Virginia Severs, Birdella Meyenberg and Della Rabb. Guides for the ceremony were Edna Miller and Edith Rodgers.

New Rotary-Ann Club Luncheon

The new Madison Rotary-Anns organization held its second gathering of the spring yesterday afternoon at Rusty's restaurant, Edwardsville.

Attending the luncheon were Mesdames Irene Waggoner, Jeanette Scannell, Lois Winter, Thelma Suess, Nigel Maeras, Winifred Sasyk and Leora Thebeau and guests, Mesdames Laura Ulffers, Louise Lewis, Shirley Dutko, Vivian Anselmo, Betty Walker and Louise Riggs.

Next meeting of the group will be held in October.

CIRCLE FOUR CLOSES SEASON WITH DINNER

Mrs. Lela M. Runck entertained members of Circle Four of the First United Presbyterian Church at a picnic dinner Tuesday evening at her home, 2533 Benton street. It was the group's final meeting of the season.

Dinner was served at 6:30 p.m. with the lawn area gaily illuminated with jack-o'-lanterns. Large umbrellas shaded individual tables which were decorated in yellow and green. A smorgasbord-style meal was served from redwood tables appointed in the same color motif.

Mrs. LaVenka Meyer, Circle Four chairman, presided and the hostess was assisted by her aunt, Mrs. Vivian King, of East St. Louis. Fifteen members attended.

500 to Vie In National Drag Racing

Five hundred entries from all over the U.S. will be on hand for the American Hot Rod Association's spring national drag racing championships to be held at American International Raceway Park along Route 203 south of Madison in three days of dacing beginning at 4 p.m. Friday.

The dragsters will compete for $40,000 in prize money and trophies in over 400 classes. One entry, Claude Bradshaw, 2821 Willow avenue, will be driving a "Baracuda funny car."

A "funny car" is a fiberglas reproduction of a stock production car body placed on a selected chassis. Reason for duplicating the body and chassis is weight. The original styling and form can be retained by reproducing the car, while eliminating about half the original weight. Cost of a "funny car," including a 1000-h.p. engine, is about $15,000.

Another top class will be double A field dragsters," the most exotic of all "dragging-wagons." Their engines develop 1400 horsepower, burning nitro-methane fuels. They have 180-inch wheelbases. Such a dragster can finish an eight-mile strip in less than five seconds.

Fuel for both classes costs $6 a gallon and they will burn two to two and a half gallons in an eighth-mile run.

Tomorrow, racing will get underway at 4 p.m. with classifying and time trials. Then, world and national record attempts will be run for top fuel and top gasoline, and qualifying times for funny cars will be held.

At noon Saturday, more qualifying times and world record runs will begin, continuing until 8:30 p.m. At 9 p.m., eliminations will be held for some classes.

Sunday's racing begins at 8 a.m. with world record runs until 1 p.m. for finalists. At 1:30 p.m., final elimination runs for the top 16, top fuel, gasoline, funny car and nine other classes will conclude the event.

Admission charge will be $3 Friday. The fee on Saturday and Sunday has not been decided.

Parents of Daughter

Mr. and Mrs. Gary Ingrham, 1714 Delmar avenue, became the parents of a daughter Monday. The infant, who weighed six pounds and 15 ounces, was born at Jewish Hospital, St. Louis.

New GC, Madison Tax Rate Limits Sent to Governor

The Illinois House on Monday passed and sent to Gov. Kerner a group of several dozen bills, many of which will affect local governmental tax rate limits. The action marks the first major revision of property tax ceilings in 22 years.

Even if signed into law, the new limits are not mandatory; taxing bodies need not utilize them fully. Existing rates in excess of the new limits may continue at the higher levels.

General city rates can reach 25 cents per $100 assessed valuation under the legislation, passed by the Senate in March. Such rates (1966), announced this spring for 1967 tax collection, were 14.2 cents for Granite City, 14.7 cents for Madison and 33.3 cents for Venice.

Because their general rates now are under 20 cents, Granite City and Madison could advance no more than half the way to a 25-cent rate in any one year. Venice's new limit would become 33.3 cents. By referendum, these rates eventually could reach 43.75 cents under the new legislation.

Madison county can go to a ten-cent general rate instead of the present combination of a formula rate and a series of annual increases, presently totaling 8.7 cents; its 1966 general rate is eight cents. This particular bill already has been signed. This county's highway rate could rise from 5.18 cents to 10 cents.

Venice could raise its garbage collection rate 1.06 cents, from 8.94 to 10 cents. Present Venice municipal rates of 10.17 cents for streets, 15.5 cents for firefighting and 15 cents for police exceed the proposed limits and could continue.

Potential Madison city rate changes include the public benefits fund, 1.71 to five cents, up 3.29 cents, and police, 7.5 cents to 10 cents, up 2.5 cents. Madison rates of 10.06 cents for streets and 7.67 cents for playgrounds and recreation would become the new ceilings.

Granite City's garbage tax could go from 8.25 cents to 10 cents. It's 16-cent fire protection tax could continue.

Pontoon Beach has no property tax levy at present but could utilize the rate limits specified in the group of bills.

Two Graduate Courses In Business at SIU-SW

Two new graduate courses in business will be offered during the summer quarter at Southern Illinois University-Southwestern campus.

Leading to the master of business administration degree, the two classes will meet Monday and Wednesday evenings in the Peck Building, beginning June 19. They are titled Business Administration 502, covering business and society, and Management 451 involving methods of quantitative analysis.

MORE ABOUT
Bicyclist

ence Allen, 58, of 2708 West 20th street, and then bounced into a third driven by Mrs. Edna Cease, 53, of 2215 Lynch avenue, Monday at 20th street and Madison avenue.

Allen and Gersbacher were admitted to St. Elizabeth Hospital and Gersbacher received x-rays to the face and right knee. Mrs. Cease, who bumped her left leg and ankle, was treated and released. Gersbacher was charged with driving without a license.

Nelson Crane, 40, of 2124 Cottage avenue, had x-rays taken of the right shoulder at 2:40 p.m. Monday at St. Elizabeth Hospital. He complained of pains since an auto accident about two weeks ago.

Floral Driver Hurt

Theodore Staiger, 57, of Collinsville, driver of a van owned by Home Nursery, suffered minor injuries when the van struck the left side of an auto driven by Fred W. Herrod, 1633 Fifth street, Madison, at 12:25 p.m. Tuesday at 18th street and Cleveland blvd. Staiger was charged with a right-of-way violation with a control present.

Everett J. Politte, 44, DeSoto, Mo., was treated at St. Elizabeth Hospital Monday for chest injuries suffered in a two-car collision at Klein and Brown streets in Venice. Police reported the accident occurred when Politte stopped on Brown street at Klein for a traffic sign and was struck from the rear by a car driven by William H. Thompson of East St. Louis. Politte's car was damaged in the rear and the Thompson auto in the front. Politte was released from the hospital after treatment.

Otto Heilman, 40, of St. Louis, was injured when he lost control of his auto and it overturned while going off of the Interstate 270 ramp onto Highway 159 at 3:15 p.m. Tuesday. He was taken to St. Elizabeth Hospital where he was treated for lacerations to his forehead and abrasions to his nose.

John Lerch, 22, and his wife, Gisela, 20, received x-rays Monday at St. Elizabeth Hospital for injuries sustained in an auto accident. She suffered right knee and spine injuries and he had left elbow and rib injuries. They were released after treatment. Details of the mishap were unavailable.

Summer Freshman Class Starts Mon. at SIU-SW

More than 100 summer quarter freshmen have been invited to take part in New Student Orientation at Southern Illinois University-Southwestern campus next Monday. The new quarter will open with evening classes on that day.

Events for the day will begin at 8:30 a.m. with registration in the new University Center.

At 9 a.m. Robert Reed, director of student activities, will give a welcoming speech to the new students, followed by a 30-minute film entitled "I Wish I'd Known That Before I Went to College." The film is designed to help students get off on the right foot and depicts instances in which insufficient preparation for college life has caused unnecessary trouble.

At 9:45 a.m. a reception will be held, followed by a panel discussion to help orient freshmen to the SIU environment. Members of the panel will be student leaders representing various student activities and services of the University.

Campus tours beginning at noon will complete the orientation activities.

State Golf Tourney

James Dunn, Charles Schmidt, Richard Stolze, Wendell Wohlford and Henry Malench will represent the Sunset Hills Country club in the 37th annual Illinois State Amateur Golf championship tourney June 20-22 at East Moline. They are among 180 entries.

For Fast Results READ and USE THE WANT ADS REGULARLY!

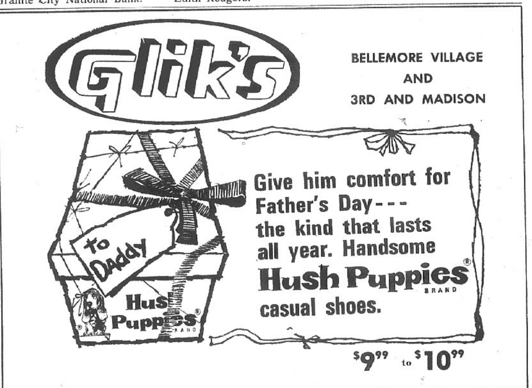

Views of Last Night's Miss Granite City Contest

MORE ABOUT

Miss Linda Sabo

of the Granite City high school vocal music department.

Prior to the pageant, the candidates were interviewed informally during a judges' tea at the Rose Bowl.

Points awarded at the informal session were added to scores accumulated from the contestant's appearance, poise, figure and talent displayed during the pageant last night.

Basis for Judging

Principal emphasis in the total points achieved by the candidates were acquired in three categories — talent presentation, 50%; appearance in a swim suit, 25%; and appearance in an evening gown 25%.

Charm, intelligence and personality were taken into consideration and included in the overall point total. As in the Miss Granite City Pageant, selection of Miss Illinois and Miss America follows the same basic pattern and point percentages.

Local firms serving as sponsors for the contestants, included Dorothy's Junior Boutique, Helman's Style Shop, John Sobol Realty, Granite City Trust & Savings, Holekamp Lumber Co., House of Trophies, Madison County Federal Savings and Loan and The Carousel of Beauty.

David A. Walker was general chairman for the 1967 Miss Granite City Pageant, with Gary Sans Souci as entries chairman; Earl Parsons, production and all settings; Earl Dotzauer, publicity; James Jeffries, judging; William Herbst, budget and finance and James Harsh, ticket sales promotion.

Statistics Show More Girls, Less Boys Born

A total of 291 births in Madison county during May showed a reduction in the number of boys and an increase in the number of girls, compared to statistics of the same month a year ago, the office of County Clerk Eulalia Hotz reported today.

The 291 total was an overall increase of 11 over last year's May total of 280 when 153 boys and 127 girls were born. Last month's statistics showed the births of 138 boys and 153 girls. One set of twins was born last month compared to two sets in May a year ago.

The number of deaths during May decreased sharply to a total of 143. In May a year ago, 188 deaths were recorded. Marriages during last month also showed an increase over last year's May figures. Last month 196 marriages were recorded, compared to 171 in May last year.

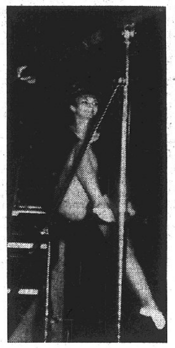

By Press-Record Staff Photographer
GYMNASTIC EXERCISE was presented by Miss Congeniality, Clabbie Ingram.

By Press-Record Staff Photographer
BEAMING BEAUTIES, trying to relax before the question answer session at the Miss Granite City contest are Connie McGovern (left) and Charlene Graham, first attendant.

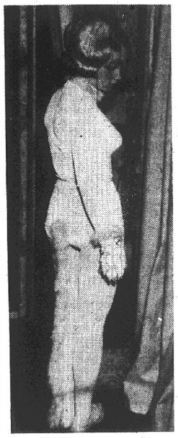

By Press-Record Staff Photographer
PINK PANTHER garb was worn by Lynn Cunningham, second attendant, for her talent presentation. Here she waits for her cue.

Pro Soccer Needs More Goals, Rotarians Told

Soccer rules and procedures were explained to Madison Rotarians yesterday by Fred Schmidt, a member and past president of the club, who predicted that attendance at pro games will remain small unless there is greater emphasis on offense and less on defense.

A former soccer player and coach, Schmidt noted that present professional teams usually keep on defense eight of their 11 players, including the goalkeeper, leaving only three to carry the offense.

He said a rule that five forwards must remain beyond the middle line would make the competition more equal and lead to more scoring.

President-elect Harvey Miller, who will be installed with other 1967-68 officers at a "ladies' night" dinner meeting at 6:30 p.m. next Wednesday, June 21, at the Rose Bowl, announced that Rotary district golf competition will take place July 24 at Monmouth, Ill.

Oscar Albert, a Madison Rotarian who spends much of his time in St. Petersburg, Fla., attended the luncheon and noted that he has been maintaining a perfect attendance record by visiting various clubs in Florida.

The birthday of George Frangoulis was observed.

By Press-Record Staff Photographer
WARMTH AND SMILES typify Miss Congeniality Clabbie Ingram as she chats with another contestant before the Miss Granite City pageant.

Clarence Armour, 55, Collapses, Succumbs

Clarence Edward Armour sr., 55, of 2440 (rear) Grand avenue, was pronounced dead on arrival at St. Elizabeth Hospital at 3:10 p.m. Wednesday after he collapsed while walking along the sidewalk on Edwards street near August street.

Death was attributed to an apparent heart attack. An inquest is to be conducted by Coroner Leonard Davis. Mr. Armour's fall was witnessed by Patty Staggs, 10, of 2420 Edwards street.

Born in Lafayette, Tenn., Mr. Armour lived in Granite City for 30 years and was employed at St. Elizabeth Hospital as a stationary engineer for the past 20 years.

He is survived by his wife, Mrs. Juanita Armour; a daughter, Mrs. David (Dorothy) Moss, Granite City; a son, Clarence Edward Armour jr., Granite City; two brothers, Thurston Carver, Indianapolis, Ind., and Comer Armour, Madison; a sister, Mrs. James Mae Wright, Detroit, Mich., and five grandchildren,

An obituary notice appears elsewhere in this issue.

Kelley Earney Promoted At Base in California

Kelley Earney, son of Mr. and Mrs. Howard Earney, 2874 Ralph street, has been promoted to machinist mate, petty officer third-class, in the Coast Guard, his family learned this week.

Stationed at Long Beach, Calif., Earney is assigned to the Coast Guard cutter Ponchartrain. The Granite City high school graduate worked as a machinist in St. Louis before entering the service a year ago. z

Vacancies for Tour by YMCA Youth Department

There is still room for more to attend a YMCA Youth Department tour of Grant's Farm next Wednesday, June 21, Youth Director Charles Haase reported today. Youths interested should report to the "Y" and sign up for the tour.

The group will leave the YMCA here at 11:30 a.m. and arrive back at the "Y" at 3:30 p.m. Fee will be $1 for "Y" members and $1.25 for non-members.

— GO TO CHURCH SUNDAY —

MORE ABOUT

Madison to

the council, on an "off-the-record" basis, that he is in close negotiations with two industrial firms interested in establishing plants in the city's industrial park.

He said he is not free to disclose the names at this time but hopes to do so soon. He said one would be related to Granite City Steel Co. operations and the other would be diversified.

One plant would utilize about 15 acres of the 69-acre park. About 175 persons would be employed, he said.

The council adopted a resolution commending Rev. Engelbert Bienek on his golden jubilee as a Franciscan. The mayor said that during banquet ceremonies held recently, he presented the pastor of St. Mary's Catholic Church with a key to the city and outlined his services in civic and religious affairs of the community.

Another resolution appropriated $27,000 of motor fuel tax funds to improve three streets, subject to the approval of the state highway division. They are Collinsville avenue from Alton to McCambridge avenues, Alton from Collinsville to Market street and Highland avenue from Collinsville to Market.

Purchase Turned Down

A proposal to purchase the Paskus property at Second street and McCambridge avenue was turned down on the recommendation of the public buildings and grounds committee.

Al Paskus, owner, offered to sell the property, situated in a corner of the city playground, for $17,000 but the cost was deemed too high. Two appraisals set the value at $16,900 and $17,100.

The finance committee set a special meeting for 7 p.m, next Tuesday to consider the city budget for the current fiscal year. All department heads and other adermen were invited to attend.

Reappointments of Joseph Purdles as a police commissioner for three years and Steve Kaman as assistant building inspector for one year were approved.

Accept Residential Plat

An ordinance accepting a 3.976-acre plat to the second addition to the Schermer subdivision, in the Greenwood street-Kennedy drive area was accepted after it was reviewed by Sheppard, Morgan & Schwaab, city engineers.

It provides for widening of an alley from 11 to 15 feet. Paul Hagler was the surveyor.

Surety bonds for city officials appointed two weeks previously, with Maryland Casualty Co. through the McManaway agency as surety, were approved by the council.

Golf Gear Looted At Country Club; 2 Homes Entered

Golf gear valued at $2079 was stolen in a burglary at the Sunset Hills country club, Highway 157, between 9:30 p.m. Sunday and 7:35 a.m. Tuesday, it was reported to the county sheriff's office.

The loot included 10 assorted wedges valued at $108, 17 sets of irons at $945, 12 sets of woods at $190, 15 dozen golf balls at $139, a golf bag at $85, four golf bags costing $150, six dozen golf shirts at $396 and six golf sweaters at $66.

Entry was gained by raising a cellar door and forcing a door leading to the building.

Coins were stolen and the house was ransacked in a burglary at the home of William Smallie, 3311 Wabash avenue, during the day, he reported at 5:40 p.m. Tuesday. Entry was gained through the garage and by kicking in the kitchen door.

Missing was $3 from the kitchen table and four silver dollars and about three Kennedy half dollars from a front bedroom. He also reported that during the past several weeks several small items and small amounts of money, all valued at about $25, have been missing.

Thieves forced open the rear door of a new house in Wilson Park Estates and carried off two lavenettes valued at $100 and a garbage disposal unit worth $40, it was reported to police Wednesday morning by the developer, Norman Reinhardt of the Reinhardt Agency.

Also taken were faucets from the sink.

Seven pairs of men's trousers were stolen from a clothes line in the back yard at the home of Ann Ross, 2046 Park avenue, between 7 and 9 p.m. Monday, she reported Tuesday afternoon.

A 1952 pickup truck reported stolen from Willie Bailey, 2847 Harding blvd., at 11 p.m. Tuesday from his home was recovered later by the owner on the Chain of Rocks canal levee.

A black over red 1962 two-door auto was stolen from the home of Harold Bellinger, 2220 Adams street, after 10 p.m. Wednesday, he reported at 5:40 a.m. Wednesday.

Robert Stroehmer, 2035 Delmar avenue, reported at 9:30 a.m. Wednesday that a tachometer valued at $45 was stolen from his 1958 auto while it was parked at his home during the night.

An undetermined amount of money was taken from a soda machine in a burglary at the cafeteria of National Lead Co., 15th and State streets, it was reported at 7:40 a.m. Tuesday. The machine was pried open and attempts were made to pry two other machines. A plywood window to the machine shop office was broken and two desks were ransacked. Method of entry into the plant and cafeteria was undetermined.

The candy machine and one of the washers at the Laundromat, Market and State streets, Venice, were broken open late Monday night, according to a report by Venice police. Thieves were unable to remove the coins, however, and took only a quantity of candy from the machine.

An undetermined amount of money was taken late last night from coin boxes in cigaret, candy and soda machines in Laclede Steel Co., Madison. The theft was reported to Madison police at 11:30 p.m.

A patrolman found large pry marks on the front door of Vaughn's pharmacy, 1830 Delmar avenue, at 2:10 a.m. Wednesday, apparently made in an attempted burglary after 1:30 a.m. There was no entry.

MORE ABOUT

High School

the Granite City school district before July 1.

The June 30 deadline affects reimbursement for the regular 1967-68 junior college term, and the Belleville junior college has scheduled its summer term to open July 1, enabling that instruction also quality for tuition payments by public school systems.

In other business, the board authorized the Schlosser accounting firm to continue its accounting and auditing work for the district in 1967-68, at the same cost as this year.

GSI Gets $3.2 Million Order for Mo-Pac Cars

General Steel Industries, Inc., announced today it has received an order for building 200 pulpwood cars for the Texas & Pacific lines of Missouri-Pacific Railroad in the amount of $3.2 million.

A plant spokesman said the plant in Granite City will begin delivery in late July and should complete the order within four months.

The equipment order given General Steel was part of an $18 million order by Missouri-Pacific for 1030 new freight cars. Another half million worth of flat cars and box cars will be ordered soon, the railroad said.

MORE ABOUT

Veteran Units

veloped the chlorination of water, flame-proof fabrics and countless other medical and safety innovations for the welfare of our country."

Stressing that the American soldier is "our ultimate weapon," Col. Hoskin said, "he is the most rugged, most dependable and most ingenious weapon ever devised . . . and nothing presently on the drawing boards, or envisaged for the future, looks as if it will replace him."

The program concluded with a new film entitled, "The U. S. Army in Vitanem," which dealt with the training and logistics necessary to support world-wide deployment and responsibility of the military in Vietnam and other overseas areas.

Local veterans' group commanders introduced were Rex Manninger, Amvets Post 51; Clarence Friese, Amvets Post 187; John Kozak, Amvets Post 204, Madison; Andrew C. Gitchoff, Disabled American Veterans, Chapter 53; John Lee, American Legion Post 799, Madison-Venice; William Niepert, American Legion Post 113; Robert Douglas, American Legion Post 307, Venice-Madison; and Dale Brackett, Veterans of Foreign Wars Post 1300. Several auxiliary officers also attended the dinner, including Mrs. Pauline Birks of the Tri-City Post 113 Auxiliary.

Obituaries

ARMOUR, CLARENCE EDWARD SR., 2440 (rear) Grand avenue, Granite City, Ill. Entered into rest at 3:10 p.m. Wednesday, June 14, 1967, at St. Elizabeth Hospital.

Beloved husband of Mrs. Juanita Armour; dear father of Mrs. David (Dorothy) Moss and Clarence Edward Armour jr.; dear brother of Thurston Carver, Comer Armour and Mrs. James (Mae) Wright; dear grandfather.

Services 1 p.m. Saturday, June 17, at the DAVIS FUNERAL Chapel, 21st street and Cleveland blvd. Interment St. John's Cemetery. Visitation begins Friday.

CARDIN, MICHAEL EUGENE, 903 Kirkpatrick Homes. Entered into rest 11:35 a.m. Tuesday, June 13, 1967, St. Elizabeth Hospital.

Infant son of Spec 4 John Charles Cardin and Donna Cardin; dear brother of Donald Wayne Cardin; dear grandson of Mrs. May King and Mr. and Mrs. Harry Cardin.

Services were held at 10 a.m. today, June 15, MERCER MORTUARY Chapel, 1416 Nieddinghaus avenue. Interment St. John's Cemetery, 2901 Nameoki road.

HEATHERLY, EARL, 2147 Woodlawn avenue. Entered into rest 5:45 p.m. Tuesday, June 13, 1967. Parkview Manor Nursing Home, O'Fallon, Ill.

Dear father of Arthur and Richard Heatherly; dear brother of Russell and Raymond Heatherly and Mrs. Opal Adams, Mrs. Therie Farmer and Mrs. Ole Lane; dear grandfather.

Services 11 a.m. Friday, June 16, LAHEY FUNERAL HOME Chapel, 501 Madison avenue, Madison. Interment Lakeview Memorial Gardens, Belleville.

KRESS, ALBERT J., 536 North 36th street, East St. Louis, Ill. Entered into rest at 9:20 a.m. Wednesday, June 14, 1967, in Christian Welfare Hospital, East St. Louis.

Dear father of Richard and Albert Kress jr., Mrs. Robert (Lorraine) Joshu and Mrs. Thornton (Dolores) Opperman; dear grandfather.

Services Saturday from the Kurrus Funeral Home, 2525 State street, East St. Louis, to St. Patrick's Catholic Church, 771 Vogel place, East St. Louis, for 9 a.m. Requiem Mass. Interment Holy Cross Cemetery, French Village. Wake service 7:30 p.m. Friday and military honors. Friends may call after 7 p.m. today.

Monuments and Markers
NEW GLEAMING STOCK WORK
ARRIVING CONSTANTLY
OPEN SUNDAY
COCAGNE
MONUMENT WORKS
1711 State St. TR 6-0426

Monuments
. . . whose eternal beauty is backed by the strongest guarantee in the monument industry.
BARRE GUILD Monuments.
SAMPSON MONUMENT SALES
R. R. 4, EDWARDSVILLE, ILL.
Opposite Sunset Hills Cemetery
Harry Sampson, Owner 656-1640

HURRY! THE NEW 1967 SERTA-ORTHOLUX® MATTRESSES...
STILL AT 1963 PRICES!

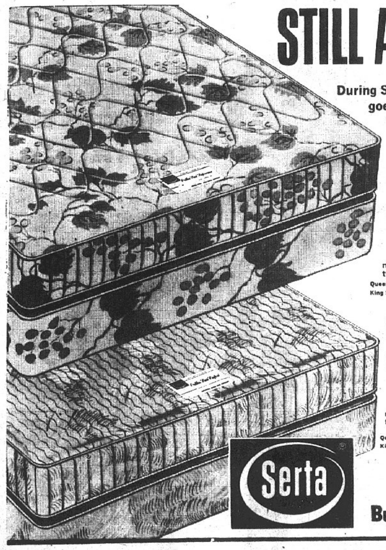

During Serta's Certified Value Days, your sleeping dollar goes further. In the face of rising costs, you get the quality and craftsmanship of today at 1963 prices. Come in and see for yourself.

Serta-Ortholux SUPREME mattress
$49.75 each piece
mattress or box spring twin or full size
Queen Size 2-pc. set..........$149.75
King Size 3-pc. set............$199.75
- Special firm construction for relaxing comfort and restful sleep.
- Beautiful decorator design floral print covering.
- Corner-to-corner and edge-to-edge support for greater comfort and durability.
- Comfort quilted to give you greater surface resiliency.
- Matching box spring that coordinates with the mattress for firm over-all support.

Serta-Ortholux CAPRI mattress
$59.75 each piece
mattress or box spring twin or full size
Queen Size 2-pc. set.......$169.75
King Size 3-pc. set.........$239.75
- Special extra firm construction for just the right balance of buoyancy and support.
- Beautifully covered in rich luxurious damask.
- Corner-to-corner and edge-to-edge support for greater comfort and durability.
- Cushion-quilted for smooth surface comfort and resiliency.
- Specially designed box spring foundation coordinated with the mattress for greater firmness and durability.
- Built to exacting standards by the makers of the magnificent Perfect Sleeper® mattress.

Serta
Buy On Terms to Fit Your Budget!

The incomparable new
PERFECT SLEEPER® IMPERIAL mattress
Enjoy the greatest sleeping surface ever developed . . . luxurious gold damask cover, comfort-quilted to an extra, cushiony layer of polyurethane foam . . . exclusive patented Sertaliner construction with a new *TwinEdge®* design that connects the coils—lets you sleep on *all* the mattress, right out to the edges . . . scientifically designed box spring for precise coil-on-coil action —for maximum over-all support and durability.

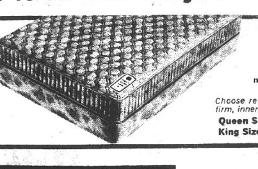

$89.50 each piece
mattress or box spring twin or full size
PERFECT SLEEPER
Choose regular or extra length, firm or extra firm, innerspring or foam latex, at no extra cost.
Queen Size 2-pc. set............$239.50
King Size 3-pc. set.............$339.50

FEDER-HUBER FURNITURE CO.
1908 STATE
OPEN MONDAY AND FRIDAY 'TIL 8:30

West Granite

MRS. CHARLENE SANDERS
2037 Dewey Avenue
TR 6-4310

SMITHS REUNITED AFTER 43 YEARS

A reunion of the Smith family was held at Wilson Park Sunday. It will be a day long remembered as seven brothers and sisters were reunited after 43 years. They were separated in 1924 following the death of their father.

The Odd Fellows' home in Clarksville, Tenn., reared four of the children, Mrs. Sally Richinson, Mrs. Martha Johnson, Walter Smith and Robert Smith. The others are Elbert and James Smith and Mrs. Frank Shemwell.

The family spent the evening eating and talking.

Taking part in the celebration were Mr. and Mrs. Elbert Smith and son, Alan Ray, Mr. and Mrs. C. F. Shemwell and daughter, Louise, Mr. and Mrs. James Smith, Mr. and Mrs. Walter Smith and children, Dorothy, Jamie and Lisa, Mr. and Mrs. Robert Smith and daughter, Vickie, Mrs. Sally Richinson and daughter, Kathy, Mr. and Mrs. Robert Johnson, Mr. and Mrs. Carl Smith and son, Eddie, Mr. and Mrs. Terry Smith and son, Mark, Mr. and Mrs. Clarence Shemwell and son, Dennis, Mr. and Mrs. Alfred Mitchell and daughter, Paula, Mr. and Mrs. Tom Chandler and Kim, Mr. and Mrs. Larry Lloyd and children, Bobby, Dennis, DeAnna, Tracie and Becky, Mr. and Mrs. James Downs and sons, Roger and David, Mr. and Mrs. Joe Harris and children, Diana and Randy, Mr. and Mrs. Jerry Mikuleza and sons, Kenneth and Kevin, Mr. and Mrs. Okley Collins, Mr. and Mrs. Carl Fitzhugh and children, Kathy and Gene, Mr. and Mrs. Loy Sykes and children, Glenda and Rickey, Miss Mavis Ann Perrin and Larry Jones.

* * * *

The Ladies in Action of the 25th & Dewey Pentecost Church met Monday night to make plans for a chicken and dumpling supper that will be held Saturday from 4 to 8 p.m. at the YMCA. Proceeds will go to the building fund of the church. The church is now constructing a new building on Pontoon road.

* * * *

50TH ANNIVERSARY

Mr. and Mrs. Eugene Jordan of Elco, Ill., celebrated their golden wedding anniversary with an open house Sunday afternoon at Elco.

Mr. and Mrs. Jordan are the brother and sister-in-law of Mrs. Mina Duggins, 2115 Missouri avenue, and of Homer Jordan, 2836 West 20th street. The Jordans have five children, who were all home for the celebration.

Many cousins, an aunt and nieces and nephews live in the Granite City area.

Those attending from here were Mr. and Mrs. Gene Duggins, Mr. and Mrs. Homer Jordan, Mr. and Mrs. Paul Baker and family and Mr. and Mrs. Robert Wilson and family.

* * * *

Mrs. Ione Hunt, 2132 Bryan avenue, who has returned home from Faith Hospital, St. Louis, following major surgery, is recuperating nicely at home.

* * * *

FATHER'S DAY PROJECT

Primary Sunbeams of Second Baptist Church met Tuesday afternoon at the church for a weekly meeting. Mrs. Betty Lewis was in charge and told of activities at the Kewleen Baptist Church in Hong Kong.

The boys and girls made simulated stained glass church windows and gifts for Father's Day. Present were Norman Sanders, Karen Lawrence, Randy and David Young and Becky Clemons. Mrs. Lewis offered prayer for Southern Baptist Missionaries.

* * * *

SUNSHINE CLASS MEETS AT BURNETT RESIDENCE

The Sunshine class of Second Baptist Church met Monday evening at the home of Mrs. Isabelle Burnett, 2535 Benton street. The meeting opened with prayer by Mrs. Ethel Cox, and the devotion was given by Mrs. Evelyn Smith.

Mrs. Nadine Frith offered closing prayer. Refreshments were served by the hostess.

Others present were Mesdames Steffie Lizbar, Frances Feldman, Norma Rains, Rosemary Wilson, Gladys Hudgens and Esther Davis.

* * * *

PROGRESSIVE CLASS HOLDS BIRTHDAY DINNER

The Progressive class of Second Baptist Church held a birthday dinner Monday at the home of Mrs. Naomi Burnett, 2434 Illinois avenue.

Opening prayer was by Mrs. Burnett. The class song was sung, and all repeated the 23rd Psalm. Mrs. Tillie Naylor gave the devotion from the Bible.

Those celebrating birthdays were Mesdames Edith Wilson, Tillie Naylor and Florence Paul.

A dinner was served to Mesdames Iva Biggs, Lena Bonnivar, Maude Beedle, Louise Daniels, Naylor, Paul, Elene Reagan, Winnie Tucker, Wilson, Minnie McClew, Mildred Burnett, Gladys Hudgens and Gloria Burnett and two visitors, Gary and Patty Burnett.

School Aid, Wage and Tax Bills Advanced

In a series of legislative moves this week in an effort to clear away a backlog of pending bills, Senate committees endorsed a $400 per pupil state aid bill and a measure raising the minimum salaries of downstate police and firemen, while the Illinois House gave final approval to 43 bills changing the local property tax system, then sent them to the governor's desk.

The Senate Education Committee gave its approval to the $400 per pupil state aid bill which already has passed the House and which has had support of leaders of both parties. Its sponsor, Rep. Charles W. Clabaugh, also proposed an additional $35 in the first year of the 1969-71 biennium.

Indications immediately after committee approval were that the bill may undergo some trimming when it reaches the Senate floor as a result of Republican efforts to trim Gov. Kerner's budget by at least $200 million.

Now $330 Per Pupil

Current state aid level is $330 per pupil and the increase to $400 would result in an estimated cost boost of $230 million in state funds. Sen. Joseph Krasowski (R) Chicago, said he will attempt to add an amendment striking out the $35 additional fund for 1969-71 because "I don't think this legislature should bind future legislatures."

A 9-to-3 vote by the Senate Municipal Corporations Committee advanced the minimum salary bills to the Senate floor, but backers of the measures said they would not call for a vote unless the legislature agrees to allow a half-cent increase in city sales taxes.

The endorsed bills, which already have passed the House, would raise minimum salaries of police and firemen from $300 to $500 a month in communities of 5000 to 25,000 population; from $325 to $550 in cities of 25,000 to 50,000, and from $350 to $600 in cities between 50,000 and 250,000.

Joseph Hogan of Springfield, executive vice-president of the Police Benevolent and Protective Association of Illinois, said 40% of the cities do not pay salaries equal to those proposed in the bills, and that police departments are losing men because of low salaries.

Set New Minimums

The revised taxing measures would establish maximum and minimum rates for basic funds operated by cities, townships, counties and special districts. The bills are supported by the Illinois Taxpayers Federation.

Under the proposals, a city or county now having a tax rate higher than the top provided in the new law could retain it. Is the old rate is below the new rate set, it could be raised without referendum. The new bills do not affect school districts. Chicago also is exempt.

Meanwhile, Republican legislative leaders have proposed establishment of an improved grievance procedure for state employees and procedures for the organization of public employees at all levels of government to negotiate collectively with their employers.

Since strikes are now prohibited by law, it was pointed out, "public employees are entitled to every possible protection in the law to protect them against exploitation and to insure their grievances and demands will will receive full and fair consideration and treatment."

Driver Licensing In Illinois Gets U. S. Recognition

Secretary of State Paul Powell and the State of Illinois drivers licensing program were paid high tribute today by both the American Association of Motor Vehicle Administrators and the Pennsylvania State University.

Long recognized as one of the outstanding drivers licensing programs in the U.S., the Illinois office has been invited by the A.A.M.V.A. and Pennsylvania State to play the major role in a conference being conducted at the University on Sept. 25.

The planning committee for the conference has asked that a representative explain the Illinois bus drivers licensing program, Illinois state truck driver licensing procedure and Illinois tractor-trailer driver licensing procedures. The Illinois representative will also serve as a member of a panel to discuss the general procedures now in use.

Illinois, Michigan and New York have, in the past, been known as the top three in the field of drivers licensing. Illinois is now generally regarded as having the nation's number one drivers licensing program.

Cuvar Specialist with Signal Unit in Vietnam

Specialist-fourth James A. Cuvar, 20, son of Mr. and Mrs. Andrew Cuvar, 3815 Pontoon road, has been assigned to Bien Ho in Vietnam with Company A of the 44th Signal Battalion.

A Granite City high school graduate and Union Starch & Refining Co. employee, he was inducted into the Army for a two-year period in June 1966 and went to Vietnam five months ago.

Crash on Madison Ave.

Involved in a collision Tuesday night on Madison avenue at Niedringhaus avenue were northbound autos driven by Ruth Lamb, 2029 Clark avenue, and John Campbell of 2 Mercer drive. Police said there was damage to the front of the Lamb auto and to the rear of Campbell's car.

A. J. Kress, 69, of E. St. Louis, Dies

Albert J. Kress, 69, of East St. Louis, father of a Granite City resident, died at 9:20 a.m. Wednesday at Christian Welfare Hospital, East St. Louis, where he was a patient 10 days. He was ill since last November.

Born in Pittsburgh, Pa., he lived in East St. Louis 60 years and was a retired employee of the General Box Co. A veteran of world war I, he was a member of Charles Fricke VFW Post 8475, American Legion Post 53, McManus Barracks 10 of the Veterans of World War One, the Forty & Eight and the Cooties. He also was a member of St. Patrick's Catholic Church.

Survivors include two daughters, Mrs. Robert (Lorraine) Joshu, Granite City, and Mrs. Thornton (Dolores) Opperman, East St. Louis; two sons, Richard and Albert Kress jr., both of French Village; and 12 grandchildren.

An obituary notice appears elsewhere in this issue.

North Granite

MRS. EVA DEAN HARBISON
3032 Nameoki Drive
TR 6-3085

VISIT IN KENTUCKY

Mr. and Mrs. Robert C. Pogue and children, Wayne, Brenda, Teresa and Kenny, 4720 Nameoki road, spent the weekend with his brother-in-law and sister, Mr. and Mrs. Shelby Whitmer and children, Doris, Jerry and Ricky, in Drakesboro, Ky.

Their daughters, Brenda and Teresa, remained with their uncle and aunt to spend two or three weeks.

HAVE YOU TRIED RED BARN'S NEW CHICKEN?

Madison

MRS. LENNA WILLIAMS
1638 Sixth Street
TR 7-0317

BAPTISMAL DINNER

Ronald Edward Blake was baptized Sunday at St. Mary's Roman Catholic Church, with Father Engelbert Bienek officiating. He is the son of Staff Sgt. and Mrs. Robert E. Blake. The father is now serving in Vietnam.

Godparents for Ronald Edward were Raymond Rakowski and his daughter, Miss Carol Rakowski.

A dinner was served in the Blake home. Grandparents of the infant, Staff Sgt. Kenneth Toothill of Fort Brag, N.C., and Mr. and Mrs. Monroe Blake of Cadiz, O., and great-grandparents, Mr. and Mrs. William Yakubiak of Madison and Mrs. Neva Werths of Granite City, attended.

* * * *

LYDIA CLASS MEETS AT STEIN RESIDENCE

The Lydia Bible class of First Baptist Church met Monday evening in the home of Mrs. Geraldine Stein, 1542 Second street. The devotional was given by Mrs. Stein.

Roll call was answered with a verse on "Praising God." Mrs. Bonnie Bridges gave a report on the visitation program, of which she has charge.

A social hour was enjoyed by Mrs. Doris Hargrave, Mrs. Treva Williams, Mrs. Sue Jones, Mrs. Fran Williford, Mrs. Doris Macklin, Mrs. Janet Young and a guest, Mrs. Chloe Maxon, mother of the hostess. Refreshments were served.

* * * *

MRS. WALKER HOSTESS TO CHURCH CLASS

Mrs. Joyce Walker held the June meeting of the Peppy class of the First United Presbyterian Church in her home, 1635 Third street.

This was the closing meeting for the summer months. Miss Opal McFarland will hold the next meeting in her home, 1629 Second street, in September.

Mrs. Clara Lux presided over a short business meeting prior to a social hour and games. Prizes were awarded.

The hostess served refreshments to Mrs. Daisy McDonald, Mrs. Elizabeth Bucher, Mrs. Helen Christ, Mrs. Lorraine Gipson, Mrs. Mildred Humphrey, Mrs. Dorothy Loerch, Mrs. Nora McCoid, Mrs. Gladys Zentgraf and Misses Irene Hackett, Opal McFarland and Luella McCoid.

* * * *

REBEKAHS, IOOF PLAN JOINT SERVICE TONIGHT

Delray 786 Rebekah lodge members met Tuesday evening at the Odd Fellows hall in Madison with Mrs. Thelma Stockton, noble grand, presiding over a short business session.

It was announced that a joint memorial service of the Odd Fellows and Rebekahs will be held this evening at 8 o'clock at the hall.

An invitation will be held at the hall July 25.

At the conclusion of the business period, a quarterly birthday observance was held for members with birthdays in April, May and June. Mrs. Verna Willman, Mrs. Grace Hormann, Mrs. Leo Mae Salmon, Mrs. Elsie Vance and Mrs. Virginia Gall were congratulated on their birthdays, and cake and soft drinks were served to 19 members and one guest.

A play was given by Mrs. Daisy Burnett, Mrs. Carrie Grissam and Mrs. Phyllis Lansaw.

Autos Collide

Autos driven by Vickie Scarborough, 2900 Indiana avenue, and Arvil H. Smith of Doniphan, Mo., were involved in a collision Wednesday afternoon on 20th street near Adams street. Police said the Scarborough auto was pulling out of a service station driveway across 20th street and Smith was traveling east.

SOCIETY

BETROTHED. Miss Jane Frances Surprenant, whose parents, Mr. and Mrs. Harry J. Surprenant of West Springfield, Mass., are announcing her engagement to John J. Okai, son of Mr. and Mrs. John I. Okai, 909 Iowa street, Madison.

Okai-Surprenant Engagement

Mr. and Mrs. Harry J. Surprenant of West Springfield, Mass., are announcing the engagement of their daughter, Miss Jane Frances Surprenant, and John J. Okai, son of Mr. and Mrs. John I. Okai, 909 Iowa street, Madison.

The bride-elect, a graduate of Cathedral high school in Springfield, Mass., presently is a junior at Curry College, Milton, Mass., where she is studying for her bachelor's degree in sociology.

Mr. Okai has served four years in the U. S. Air Force and currently is employed by the Springfield Newspapers, Springfield, Mass. He is a graduate of Madison high school and will attend Holyoke Community College this fall.

Wedding plans have not yet been announced.

LOCAL FAMILY VISITS SILVER SPRINGS; FLA.

Mr. and Mrs. Albert I. Herschbach and son, Albert, of 2316 O'Hare avenue, recently visited Silver Springs, while vacationing in Florida.

The local family toured the famous Springs aboard a glass bottom boat. Silver Springs was the location for filming several television series.

HAVE YOU TRIED RED BARN'S NEW CHICKEN?

St. Mary's PTA Annual Banquet

The annual banquet of St. Mary's Parent-Teacher Association was held at the Round Table restaurant, Collinsville, Monday evening. Fr. Engelbert Bienek and Fr. Sylvester Micek spoke to the group on school topics and projects.

Gifts were presented to Mrs. Kathryn Butkovich, Mrs. Fannie Malon, Mrs. Josephine Zelenka, Mrs. Christine Judd, Mrs. Louise Papa and Mrs. Gladys Markovich, PTA officers for the past school term.

Those who will be officers in the new school term are Mrs. Joyce McKinney, Mrs. Polly Tutka, Mrs. Gerry Mendez, Mrs. Christine Pingel, Mrs. Mildred Votoupal and Mrs. Ruth Ann Planitz. They were introduced to the group.

Games were played for the remainder of the evening.

Others present were Mrs. Elsie Banaszak, Mrs. Dorothy Bergrath, Mrs. Irene Besserman, Mrs. Helen Bisto, Mrs. Betty Bulva, Mrs. Mary Ann Bunk, Mrs. Helen Cholevik, Mrs. Betty Dobrowalski, Mrs. Sarah Downs, Mrs. Loretta Fecurka, Mrs. Geraldine Friend, Mrs. Ann Herman, Mrs. Helen Krakowiecki, Mrs. Lee Krpan, Mrs. Elsie Kmetz, Mrs. Helen Kulasza, Mrs. Margaret Kulasza, Mrs. Ann Loftus, Mrs. Lucy Martes, Mrs. Mary Pozanonovich, Mrs. Frances Ratkewicz, Mrs. Beatrice Stenitzer, Mrs. Irene Stokes, Mrs. Vera Sikora, Mrs. Eleanor Tutka, Mrs. Adele Wasylak and Mrs. Janet Werner.

St. Mark Parents Install Officers

St. Mark's Parents and Friends Association held its final meeting for the 1966-67 school year Tuesday evening in the church basement in Venice.

The president, Mrs. Jeannette Woodrome, presided. A report on the parish picnic was given by Mrs. Charlotte Bilbrey and a report on a recent barbecue also was heard.

-Installaion of officers took place with Mrs. Woodrome continuing in office for another term.

New officers installed were: vice-president, Mrs. Evelyn Tolliver; secretary, Mrs. Eleanor Scaturro; assistant secretary, Mrs. Annette Daniels; and treasurer, Mrs. Kathy Heagy.

The annual St. Mark's bazaar to be held July 14, 15 and 16 was discussed by the members.

The PFA program committee will meet in August.

Refreshments were served by the hostesses following prayer by the secretary.

Those present were Mrs. Florence Durer, Mrs. Margaret Lee, Mrs. Caroline Malherek, Mrs. Yvonne Kittel, Mrs. Hattie Mulnik, Mrs. Lil Mangi, Mrs. Bertha Pace and two guests, Mrs. Bernice Komosa and Miss Pat Roderick.

FARMS—CALL BERGFIELD
GL 1-7540

ENGAGED. Miss Donna Lynn Barbee, daughter of Mr. and Mrs. James S. Hammett, 4912 Mueller avenue, whose betrothal to William L. Boyer is announced by her parents. Her fiance is a son of Mr. and Mrs. Lee Boyer of Rural Route One. Both attended Granite City high school. Wedding plans are indefinite at the present time.

Golden Agers Plan Picnic at Park

A picnic outing in Wilson Park was planned for Tuesday, June 27, by the Golden Age Club of Kirkatrick Homes, when members met Tuesday afternoon for a business meeting in the housing project recreation center.

Ben Olive, club president, said those attending the noon hour picnic will be required to provide their own table service.

It was reported that 54 members made a bus trip last week to Hannibal, Mo. A similar excursion is being arranged for August, to attend the Illinois State Fair in Springfield.

The club scheduled its next business meeting for July 11.

LOCAL COUPLE RETURN FROM EUROPEAN TRIP

Mr. and Mrs. James Doyle, 2245 Washington avenue, returned Tuesday night from a 3½-week tour of Western Europe where they visited France, Switzerland, Italy, San Marino, Austria, Germany, Holland and England.

While there they visited their son, Sp4 Patrick Doyle, his wife, the former Janet Dallas, and their six-month-old daughter, Maureen Elizabeth.

Upon arriving on the East Coast, they visited their son-in-law and daughter, Lt. Cmdr. Dr. and Mrs. Robert Schiavone and their five children at the naval ballistics proving grounds at Dahlgren, Va. Their daughter is the former Colleen Doyle.

Miss Goodin Honored at Party

Mrs. Merl Jennings and Miss Jo Ann Jennings entertained guests in their home Tuesday evening to honor Miss Pamela Goodin, who will become the bride of SP/4 Brett Bjorkman, U. S. Army, at St. Elizabeth Church on July 15.

The wedding colors of yellow and white were extensively displayed throughout the home decorations and also incorporated in the refreshment table appointments.

Games were played and prizes were awarded to Mrs. James Wyatt, Mrs. Eugene Nichols, Mrs. Steve Nemeth, Mrs. Gary Forshee, Mrs. Jerry Siers and Mrs. Helen Bjorkman, mother of the prospective bridegroom.

Other guests included Mrs. Murel Spengler, Mrs. Glen Beasley, Mrs. Ony Pashea, Mrs. Richard Nolan, Mrs. Harriet Knobbe, Mrs. James E. Goodin, mother of the bride-elect, and Mrs. Bruce Marler, who assisted the hostesses.

Phone Operators Hold Smorgasbord

Southwestern Bell Telephone Co. operators held their annual reunion Tuesday night at the Rose Bowl.

A smorgasbord was served to 38 members and two guests. Tables were decorated with cut flowers. Games were played and winners were:

Mrs. Paul Smith, Mrs. Vivian Lee, Mrs. Rose Darling, Mrs. Olive Moore, Mrs. Louise Lewis of Florida, Mrs. Catherine Powers, Mrs. Lois Foiles, Mrs. Ann Chanda, Mrs. Marie Musick, Mrs. Margaret Aufderheide, Mrs. Nona Michie, Mrs. Dorothy White, Mrs. Dolly Durrell, Mrs. Pat Biggs, Mrs. Betty Dortch, Mrs. Kazia Jackson, Mrs. Betty Studebaker, Mrs. Helen Serth and Mrs. Winnie Clark.

On the committee in charge were Mrs. Corrine Starling, Mrs. Catherine Powers, Mrs. Paula Smith, Mrs. Rose Darling and Mrs. Ernestine Pendleton. Guests were Mrs. Arlene Osborn of Alton and Mrs. Mary Purdue of Madison.

MISS MARLYSS POLLEY, daughter of Mr. and Mrs. Richard Polley, 2531 Pontoon road, who are announcing her engagement to Steve Diak, son of Mrs. Mary Diak, 1405 Iowa street. Both are Granite City high school graduates; she is employed at American Steel Foundries and he is a Marine Corps corporal stationed at Camp Lejuene, N. C. Wedding plans have not yet been completed.

Cloverview Club Holds Annual 'Guest Day' Tea

The home of Mrs. George Knapp, 3248 Erin drive, provided the setting Tuesday for the annual "Guest Day Tea" hosted by the Cloverview Garden Club of Granite City.

Guests from nine area-wide garden groups, together with several District Five officials, were entertained between one o'clock and four. Mrs. Fred Orr, Cloverview president, welcomed and introduced the visitors.

The tea table was appointed in a yellow and white color motif. Varied summer blossoms arranged in a silver container formed the centerpiece, while tall yellow tapers in silver candleholders also graced the table.

Mrs. John Jenkins and Mrs. Louise Sedlack presided at the tea table. During the refreshment hour, a musical interlude at the organ was furnished by Miss Mindy Knapp.

Mrs. Carl Hueseman of the Collinsville Garden Club, who was introduced by Mrs. B. C. O'Neill, general chairman of the tea, presented a flower arranging demonstration. The guest speaker illustrated the traditional, free form and abstract arrangements in floral design.

Guests and the clubs they represented, included:

Mrs. Robert Ruppel and Mrs. Victor Reznack, Terrace Garden Club; Mrs. Carl Freel and Mrs. Albert Mikes, Lansdowne Garden Club of East St. Louis; Mrs. Harold E. Wolfe, District Five director, Mrs. Eugene Dahm and Mrs. Arnold Breitweiser, St. Clair County Garden Club; Mrs. Wilford Cooley, District Five secretary, Garden Study Club of Granite City; Mrs. Arvid Nelson and Mrs. Allen Cloud, Lebanon Garden Club; Mrs. Charles Updike and Mrs. William Maack, Lakeview Garden Club; and Mrs. J. N. FitzSimmons, District Five vice-chairman, Cahokia Garden Club. Other guests were Mrs. Ellen Aubrey and Mrs. Herman Steinberg.

Cloverview members serving as hostesses were Mrs. Elwood Ackerman, Mrs. William Bradley, Mrs. Jenkins, Mrs. John Lentz, Mrs. William Lierman, Mrs. V. J. Lisac, Mrs. Knapp, Mrs. Robert McCauley, Mrs. Kenneth Brokaw, Mrs. Sedlack, Mrs. Leo A. Roman and honorary members, Mrs. George Stearns and Mrs. August Theis.

Special prizes were awarded to Mrs. Ruppel, Mrs. Cloud, Mrs. FitzSimmons, Mrs. Breitweiser and Mrs. Dahm.

FREE TOUR LITERATURE AT HOLIDAY SERVICE

REUNITED AFTER 43 YEARS. Family gathering this week at Wilson Park brought to gether this full group of seven brothers and sisters for the first time since the death of their father in 1924. Seated (left to right) are Elbert, James, Walter and Robert Smith, all of Granite City. Standing (from the left) are Mrs. Martha Johnson and Mrs. Sally Richinson, both of Clarksville, Tenn., and Mrs. Frank Shemwell of Granite City.

PROVIDE WEDDING MUSIC

Raymond Voorhees, soloist and Mrs. Margaret Crawshaw, organist, furnished the wedding music Saturday for the marriage of Miss Cathy Murgic and Walter Warfield at Sacred Heart Church. Selections included "On This Day O Beautiful Mother," "O Perfect Love" and "O Sacrement Most Holy."

WILSON PARK ESTATES
a "Lifetime Location"

GREAT GIFT IDEAS FOR FATHER

PERMANENTLY PRESSED...
GUARANTEED TO STAY BRIGHT!

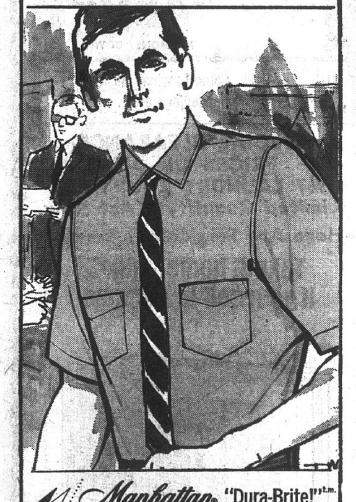

Manhattan® "Dura-Brite!"t.m.
shirts of 65% Kodel®—35% cotton

Made with Kodel Type IV polyester, Manhattan® special pre-cure permanent press techniques and specially-developed stitching and final finishing combine to give you lasting whiteness and permanent no-iron performance! With every "Dura-Brite!" shirt, you will find the Manhattan® guarantee—in writing—that the color remains bright. It's the only Permanent Pressed polyester-blend shirt to carry such a guarantee. $5-$6

TAB-BUTTON DOWN OR SPREAD COLLAR

SCHERMER'S MEN'S & BOYS' SHOP
1910 Delmar in Downtown Granite City

GREAT GIFT IDEAS FOR FATHER

Robert Bruce

personally designed by Arnold Palmer™

—full-fashioned sweater-shirt of TYCORA

The styling is authentic right down to the embroidered umbrella emblem! And Robert Bruce tailors this luxurious sweater-shirt in full-fashioned 100% Tycora* textured yarn of DuPont nylon . . . to assure maximum comfort. Handsome, comfortable and carefree — in a host of colors. Sizes S, M, L, XL $10.00

*Tycora is the reg. TM of Textured Yarn Co., Inc.

OTHER FINE KNIT SHIRTS FROM $3.00

SCHERMER'S MEN'S & BOYS' SHOP
1910 Delmar in Downtown Granite City

GREAT GIFT IDEAS FOR FATHER

Indoor and Outdoor Comfort in...

JIFFIES
Leisure footwear for men

CASUAL... Indoor or outdoors Jiffies style Casual is on the go. Made of 100% orlon with terry lining. All white soles. Packs easily for active traveler. Machine washable.

$3.50 per pair

SIZE	SHOE SIZE
SMALL	6½-7-7½
MEDIUM	8-8½-9
MED. LARGE	9½-10-10½
LARGE	11-11½-12
X. LARGE	12½-13-14

Other Jiffies Styles
$3.00 to $5.00

SCHERMER'S MEN'S & BOYS' SHOP
1910 Delmar in Downtown Granite City

WASHINGTON THEATRE
19th and State Sts. — GL 1-7777
Tonight, Fri., Sat., Sun., Mon., Tues., June 15 to 20
HIGHLY RECOMMENDED FOR ADULTS—NOT FOR CHILDREN

They are dynamite in love and in anger!

OTTO PREMINGER presents
MICHAEL CAINE
JANE FONDA
JOHN PHILLIP LAW
DIAHANN CARROLL
ROBERT HOOKS
FAYE DUNAWAY
BURGESS MEREDITH
HURRY SUNDOWN

— PLUS —

Any Wednesday
Jane Fonda · Jason Robards · Dean Jones

SPECIAL 50c MATINEE WEDNESDAY, JUNE 21
YOU'LL SEE 10 CARTOONS — 10 — PLUS

The Big Mob vs. The Big Mouth...

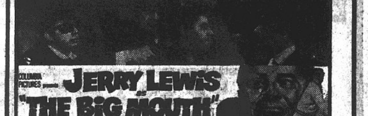

COLUMBIA PICTURES presents JERRY LEWIS as "THE BIG MOUTH"
EASTMAN COLOR

PLUS ACADEMY AWARD WINNER
"BORN FREE"
ALL ONE PRICE — 50c . . . OPENS 12:00 — STARTS 1:00

BEN SCHERMER "ACE" HARDWARE
BEN SCHERMER "ACE" HARDWARE
WHAT BETTER THAN B&D Black & Decker ?
FATHER'S DAY GIFTS
CHECK THIS COMPLETE LINE OF TOOLS FOR DAD-TOP QUALITY FOR "HIM"
U-230
7¼" DELUXE SAW $44.44
Removable outboard shoe allows close-in cutting to walls or when attached provides firm saw support for accurate cutting. . . .
U-240
DUAL ACTION
FINISHING SANDER $29.99
Combination of the best of two sanders! Orbital and Straight Line Motion.
$9.99
U-100
1 YEAR FREE SERVICE WARRANTY
(Commercial Use Excepted.) Designed for general use around the house. Instant release trigger lock. Drilling Capacity: ¼" steel, ½" hardwood.
UTILITY SAW $29.99
U-130
OPERATES SAFELY WITH 6¼" OR 7¼" BLADE
U-140
FINISHING SANDER
$19.99
OVER 25 SQ. IN. OF ORBITAL SANDING ACTION
BUILT-IN HANDLE FOR EXTRA CONTROL
U-206
2 SPEED
¼" DRILL
$18.88
POWER AND PERFORMANCE BEST IN ITS CLASS
LAWN EDGERS
U-176 . . . . $29.99
U-278 Deluxe . . . $39.99
HEDGE TRIMMERS
U-172 . . . . $19.99
U-272 Deluxe . . . $33.33
U-153-2
JIG SAW KIT
$22.99
This 16 PIECE KIT features the U-153 Jig Saw, 12 jig saw blades, a custom case, hex wrench; holder. It makes curved, straight or scroll cuts. The 12 blades are: 5 coarse blades (WOOD); 5 fine blades (WOOD); 1 coarse blade (METAL). Capacity: 1" Hardwood, 1½" Softwood.
NO TIME LIMIT B&D QUALITY GUARANTEE
153 JIG SAW
$17.77
HEX WRENCH AND WOOD CUTTING BLADE INCLUDED
SAME QUALITY SAW FEATURED IN JIG SAW KIT AT LEFT
3/8" DRILL
This full capacity ⅜ DRILL has a double reduction gear system; can drill metal, plastic, wood. Drilling Capacity: Steel ⅜", Hardwood ¾".
JACK OF ALL TRADES
U - 124
$14.44
AT LAST!
A BAR-B-QUE GRILL SPECIALLY MADE TO BE LEFT OUTSIDE
GUARANTEED 5 YEARS
AGAINST BURN-OUT OR RUST-OUT
MADE BY "TONKA"
MODEL #6954
$26.88
$29.99 VALUE
COME IN AND SEE THIS NEW STYLE BAR-B-QUE GRILL
'POP' RIVETOOL
$5.95 VALUE
FOR ⅛" OR 3/6" RIVETS
$3.99
CAN BE USED WHERE BOLTS CAN'T
ACE COUPON SPECIAL
WREN HOUSE KIT
WITH THIS COUPON
79c VALUE
39c
Complete with Nails, Screw Eyes and Simple Instructions
LIMIT ONE
A LATE ARRIVAL FROM OUR SPRING CIRCULAR
HERE'S A FINE GIFT!
"UDICO"
ELEC. SHOE POLISHER
• FOR HOME
• FOR OFFICE
$11.99
$15.95 VALUE
ARROW
HEAVY DUTY STAPLE GUN
$10.99
$12.95 VALUE
SHOOTS A STAPLE WHERE YOU CAN'T DRIVE A NAIL
ALUMINUM FOLDING LAWN CHAISE OR CHAIRS
• BOTH HAVE 5 WEBS
LAWN CHAIR $3.99
CHAISE LOUNGE . . . $6.99
CHOICE OF COLORS
PLASTIC SWIMMING POOLS
OF ALL KINDS
• STEEL SIDED POOLS
• ALL PLASTIC PLAY POOL
• SIZES TO SUIT YOUR NEED
• POOL ACCESSORIES
MIDWEST BANK CARD
WELCOME HERE
A NEW SERVICE FOR YOU
SATISFACTION
GUARANTEED OR YOUR MONEY BACK
PONTOON STORE OPEN EACH NITE 'til 8:30
SATURDAYS 'TIL 6:00
BEN SCHERMER
ACE HARDWARE
1918 Delmar TR. 6-5671
2230 Pontoon TR. 6-4515
"ACE SETS THE PACE" — QUALITY AT LOWER PRICES

FREDMAN BROS.
FURNITURE COMPANY
FURNISHING HOMES FOR 53 YEARS!
JUNE JUBILEE OF VALUES
AT FREDMAN BROS.
Join the Smart Shoppers Who Are Buying and Saving More at Fredman Bros.
SAVE $50.95
BEAUTIFUL TRADITIONAL SOFA IN MATELASSE
Reg. $199.95. Deep, hand-tufted back. Comfortable urethane foam cushions. Choice of colors.
Sale Price $149
SAVE $52.95
Gorgeous 4-Pc. Italian Provincial Bedroom
Regular $249.95. Stunning 6-drawer double dresser, mirror, roomy chest and full or twin bed. In lovely cherry veneers and select cabinet woods; protected by stain-and-heat-proof plastic tops. All drawers are dustproof and center-guided.
$197
SAVE $52.95
Spacious 93" Pillow-Back Sofa
Reg. $229.95. Rich print and tweed combinations. Loose back pillows.
$177
SAVE $31.95
5-Pc. Dining Room in Beautiful Walnut Finish
Regular $119.95 round table has the practical plastic top that defies heat and scratches; spills wipe up with a damp cloth. 4 comfortable chairs have supported plastic seats that wipe clean with a damp cloth. (China - - - $66)
$88
SAVE $14.95
Big Plastic Recliner
SALE PRICE $55
Regular $69.95. Expanded plastic in choice of colors. Deep urethane foam cushioned seat and back. Great relaxer!
Converts to 2 Single Beds!
EXCITING MEDITERRANEAN STYLE 2-PC. CORNER SECTIONAL SOFA
Tailored in rich decorator fabrics; choice of elegant colors. Sag-proof spring construction and buoyant urthane foam seat cushions offer super comfort. Charming hand-rubbed pecan finish exposed frame.
Special Sale Price $199.95
Reg. $159.95
HIDDEN-BED SLEEPER SOFA
$118
Open bed height to sleep 2 on full size innerspring mattress. . . Choice of colors.
SAVE $40
Danish Inspired 4-Pc. Modern Walnut Bedroom
Regular $188. Spacious 60 inch 9-drawer triple dresser with marproof plastic top, large chest, framed mirror and panel bed. Quality built with dovetail construction and center-guided drawers.
$148
SAVE $11.95
BEAUTIFUL 7-PC. CHROME DINETTE
$88
Reg. $99.95. Family-size 60" extension table with walnut grained, marproof plastic top. 6 chairs in supported vinyl.
SAVE $30.95
Du Pont-501® and Chemstrand Cumuloft® Nylon Pile 9x12 Rugs
YOUR CHOICE $59
Reg. $89.95. Continuous filament nylon in sculptured and hi-low designs. Slightly imperfect.
CUMULOFT NYLON
fiber by CHEMSTRAND
DU PONT 501 N
REG. $36.95
Ultra-Modern Tables with Glass Tops
YOUR CHOICE
$29.95
Heavy, crystal clear, glass tops with polished edges. Graceful curved legs with rich walnut veneer facing. Handy shelves.
Luxurious Smooth-Top Mattress and Box Spring Set
BOTH FOR
$69.88
Hundreds of resilient coils for firm, healthful support. Crushproof pre-built borders. Long-wearing striped cover. Full or twin size.
Famous Simmons Studio Couch Converts 3 Ways
Use as a single, double or 2 separate beds. Innerspring construction. 2 big spring back bolsters. Long-wearing upholstery.
$88
FAMOUS SIMMONS HOLLYWOOD ENSEMBLE
Comfort and Bedroom Beauty Bargain Priced!
Famous Simmons quality built into every inch! Medium-firm innerspring mattress and box spring on legs. Modern style plastic headboard wipes clean with a damp cloth. 39" twin size.
$58
SAVE $20.07
Complete 8-Pc. Bunk Bed Outfit
Reg. $89.95 $66
2 comfy mattresses included. Maple finish on select woods. Complete, nothing else to buy.
Sealy
4-Pc. Living Room Grouping . . . Big Sofa and 3-Pc. Chair Group
Expertly tailored in rich, long-wearing tweed fabric in beautiful decorator colors. Features the luxurious comfort of urethane foam, reversible seat cushions. Handsome button-tufted backs. You get the roomy sofa and Mr. and Mrs. lounge chairs plus matching ottoman.
4-Pc. Grouping
$149
NO FROST EVER in Freezer or Refrigerator Section!
PHILCO
PHILCO
Frost-Free Refrigerator
$199.95 w/t
Budget Payments
No frost ever in refrigerator or the roomy 93-lb. freezer . . . no more messy work! Full-size vegetable crisper.
BIG 523-LB. CAPACITY NORGE CHEST FREEZER
$158
Liberal Terms
15 cu. ft. of storage space. Thin wall insulation gives you the most storage in the smallest possible floor space. Counter-balanced lid and pre-set cold control.
SAVE $51.07
PHILCO BIG COLOR TV
Our Lowest Price Ever!
$348.88
Many Months to Pay
Radiant, life-like color makes your favorite shows really come alive! 26,000 volts of picture power for the sharpest, clearest reception in color or black and white. Transistorized signal system, pre-set fine tuning. Regularly $399.95.
PHILCO COLOR TV
267 SQUARE INCH VIEWABLE AREA
NORGE FAMILY-SIZE AUTOMATIC WASHER
$128
Liberal Terms W/T
4 fresh water rinses for a sparkling clean wash. Set control once—washing is completely automatic. Built-in sediment remover. Safety spin stops washer when door is opened.
IF YOU DON'T KNOW FURNITURE, KNOW YOUR FURNITURE DEALER
SERVICE, PRICE AND SATISFACTION GUARANTEED BY OUR $1,000 SAVINGS BOND
FREDMAN BROS. Furniture
NIEDRINGHAUS AND DELMAR AVE. GRANITE CITY
OPEN
Thurs., Fri. & Mon. 9 A.M. 8:30 P.M.
OTHER EVES. 'TIL 5:30
PARK FREE ON OUR LOT AT SIDE OF STORE WHILE SHOPPING AT FREDMAN BOS.

CHECK! COMPARE! SAVE!

YOU PAY NO MORE FOR QUALITY FOODS!

Open Mon., Tues., Wed. Nite 'Til 7 P.M.; Thurs., Fri., Sat., 'Til 8:30 P.M.

Cohen's

2301 ILLINOIS AVE.
TR 6-8374

WHERE MA SAVES PA'S DOUGH

WHOLE
Pork Butts
SLICED INTO PORK STEAKS
4-6 Lb. Avg.
lb. 49c

CUBED—PORK TENDERLOINS . lb. 69c
MORRELL PRIDE HAM
Shank Portion . . . lb. 45c
Butt Portion . . . . lb. 55c
FRESH HAM SALAD . . lb. 59c
LARGE Stewing Hens . lb. 45c

U.S.D.A. CHOICE—CUBED MINUTE STEAKS lb. $1.09
U.S.D.A. CHOICE RIB STEAKS . . lb. 89c
U.S.D.A. CHOICE STEW BEEF . . lb. 59c
GROUND BEEF PATTIES pkg. of 12 $1.19
FRESH GROUND CHUCK lb. 69c

Chicken Parts
• Backs • Wings • Necks
lb. 10c

SLICED FREE
SMOKED JOWL
lb. 45c

BUDDIG SLICED
• BEEF
• HAM
• TURKEY
3 pkgs. $1.00

MIRACLE WHITE
QUART BOTTLE 79c
HALF GALLON . . . $1.49

HEINZ STRAINED
BABY FOODS jar 9c

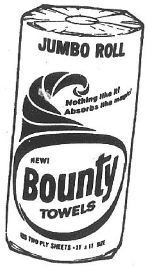

BOUNTY TOWELS
3 jumbo rolls $1.00

FRESH
GROUND BEEF
lb. 49c

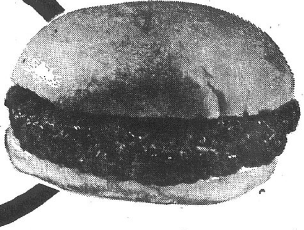

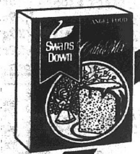

SWANS DOWN
CAKE MIX
4 boxes $1.00

LIBBY'S
FRUIT COCKTAIL
5 303 CANS $1

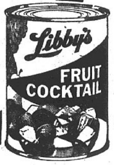

LIBBY'S Chili w/Beans 3 15½-oz. cans $1
DEL MONTE Chunk Tuna 3 No. ½ cans $1
KOBEY'S SHOESTRING POTATOES 3 No. 3 tall $1
ROYAL PRINCE Golden Corn 5 303 cans $1
HUNT'S TOMATOES 5 300 cans $1
MEXICAN BEAUTY CUT Green Beans 7 300 cans $1
AUNT NELLIES Fruit Drinks 4 qt. btls. $1
Three Diamonds SLICED PINEAPPLE 4 No. 2 cans $1

CAMPBELL'S SOUP Chicken Noodle No. 1 can 16c
"IT WHIPS" MILNOT tall can 12c
HUNT'S Tomato Sauce 300 can 20c
HUNT'S TOMATO CATSUP 14-oz. btl. 22c
OPEN PIT Bar-B-Q Sauce 18-oz. btl. 40c
CHARCOAL BRIQUETS 10-lb. bag 59c
KAS Potato Chips twin pak 59c

WE RESERVE THE RIGHT TO LIMIT

BLUE BONNET MARGARINE 1-lb. ctn. 31c

FLEISHMAN'S MARGARINE 1-lb. ctn. 44c

ARO-DRESSEL
Grade "A" Homogenized MILK
3 HALF GALS. $1.00
NO LIMIT
With Additional $1.50 Food Purchase

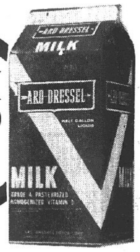

SWEETHEART
ICE CREAM
HALF GALLON 49c

REG. 26c WONDER OR TAYSTEE
BREAD
5 loaves 99c
WITH ADDITIONAL $1.50 FOOD PURCHASE

REG. $1.33
FAB
KING SIZE 99c

Grade "A" LARGE
Eggs
9c dozen
WITH COUPON

VALUABLE COUPON
Grade "A" Large EGGS doz. 9c
Limit One Dozen per Family with Coupon and Additional $7.50 Food Purchase, Excluding Tobacco and Fresh Milk Products. Expires Saturday Night, June 17.
COHEN'S COUPON

SWEET LARGE CANTALOUPES
2 for 59c

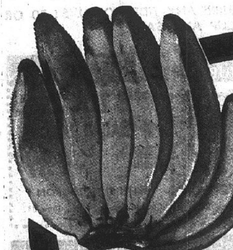

GOLDEN RIPE
BANANAS
POUND
10c

WHITE GRAPES
lb. 59c

SUNKIST ORANGES 3 dozen $1
FANCY LARGE PLUMS lb. 49c
PEACHES 2 lbs. 39c
GREEN ONIONS 2 bchs. 19c
RED RADISHES 2 cellos 19c

Crisp CELERY . . . stalk 19c
Large Solid Heads CABBAGE . . . . . . lb. 7c
Crisp Cello Pack CARROTS . . . 2 for 25c
FANCY RIPE TOMATOES tube 25c
Red POTATOES . . . . 20-lb. bag 99c
No. 1 New POTATOES . . . . 10-lb. bag 59c

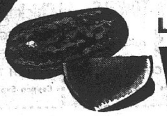

Large Red Ripe
WATERMELONS EACH 79c

Council Acts to Qualify for Sewer Grant

Meeting on special call to comply with a deadline for obtaining a $1.5 million federal grant for the city's sewer and drainage construction program, Granite City council members last night sailed through the routine procedure in record time, then became embroiled in a lengthy argument that, for a while at least endangered the fate of the grant.

Despit repeated explanations by City Atty. Richard Allen that the resolution the aldermen had just approved was in proper form, and warnings by Mayor Donald Partney that the resolution had to be mailed to federal officials today (Thursday) to meet the grant requirements, several council members attempted to amend the resolution and, failing that, tried to lay the entire matter over until Monday night's regular meeting.

Some of the dissension centered around the fact that Horace Calvo, attorney specially employed to handle the city's bond matters in the sewer construction program, did not show up at the meeting. At one point Alderman Paul Rutledge told Allen to inform Calvo to be present at future meetings "or we'll get another attorney."

Challenge Wording

The argument centered around the wording of a resolution which confirmed the canvass of the vote for last Saturday's $1,900,000 sewer bond election, and which will serve as official notice to the Housing and Urban Development Agency that Granite City has its matching share of funds to qualify for the $1.5 million federal grant. Had the bond issue proposal lost in the June 10 balloting, Granite City would have lost the grant, and the city had been so notified.

Disapproval of the words "general obligation bonds" in the resolution did not develop, however, until after the resolution had been approved by a speedy 12 to 1 vote within minutes after the mayor called the meeting to order. Alderman Parmley cast the only dissenting vote. Aldermen Bartosiak, Basarich and Dallas were absent.

Mayor Partney then explained that a resolution authorizing the sale of bonds and a call for bids had not been completed in time for last night's meeting, but would be introduced in the regular meeting next Monday. Alderman Robertson moved for adjournment and the motion received a second.

At this point, however, Alderman Ford Johnson asked for an explanation of the words "general obligation bonds" in the confirming resolution, pointing out that actually $125,000 of the amount is to be in revenue bonds and the balance of $1,775,000 in general obligation bonds.

Says Resolution in Error

Johnson insisted the resolution that had just been passed should be written in specific figures and that the resolution approved was in error.

Both the mayor and Allen explained at length that the resolution just passed was not a legal document effecting the tax extension or the actual issuance of bonds, but merely constituted an official notice to HUD that the voters had approved a bond issue to provide the city's share of matching funds for the federal grant. Mayor Partney said the ordinance authorizing the bond issue will "spell out" in detail the type and amount of bonds to be issued as well as the legal descriptions of all property included in the sewer improvement program.

Allen said Calvo had informed him that the resolution Calvo prepared for approval last night, which referred only to $1,900,000 in "general obligation bonds" and made no mention of "revenue bonds," was a customary form used in notifying federal agencies. Allen said he thought any amendment to the resolution "would just confuse the issue" and could result in difficulty over the federal grant.

Alderman Charles Moerlien entered the discussion with the remark "I'm no lawyer, but I'm acquainted with their shenanigans . . . this resolution was not prepared in accordance with the council's instructions. The resolution should specify that $125,000 of the amount is to be in revenue bonds and $1,775,000 in general obligation bonds."

Moerlien then moved for reconsideration of the resolution, and Johnson gave his second to the motion. Alderman Samuel Whitmer suggested, "the best thing would be to cancel the whole thing out and wait until Calvo is here."

Mayor Partney pointed out to Moerlien that his motion was out of order because the adjournment motion made earlier by Robertson still was on the floor.

Partney then called a voice vote on the adjournment motion, and upon hearing a number of negatives votes ordered a roll call vote. The adjournment was voted down eight to five.

Action Inconsistent

Moerlien then argued that the council was being inconsistent in approving the resolution confirming voter approval of $1,900,000 in general obligation bonds and later assing other ordinances and resolutions for $1,775,000 in gen- later passing other ordinances and eral obligation and $125,000 in revenue bonds.

Rutledge explained again that the ordinance approved earlier in the meeting was not a legal tax notice but merely a notice to HUD.

"I don't deny this could have been drawn up better," Rutledge said, "and I think Calvo should have been here to answer questions . . . but this resolution will not affect the bond resolutions we pass in the future." It was at this point Rutledge told Allen to inform Calvo to be present at future meetings.

Moerlien then put his motion again for amendment of the resolution to specify bond amounts. Partney told the council, "All this is going to do is confuse the issue . . . this notice has to be mailed tomorrow. A general argument ensued, and Moerlien withdrew his motion for amendment of the figures as Alderman Walter Nonn suggested the matter could be settled by striking out the words "general obligation" to make the resolution read $1,900,000 in bonds."

Motion Loses

Before Moerlien could put another motion, it was suggested that a move to rescind previous action would be necessary, a procedure that requires a two-thirds majority vote. Allen ruled that this was correct. The motion lost.

The council then adjourned, retaining status of the resolution as it originally had been approved an hour earlier.

FARMS—CALL BERGFIELD
GL 1-7540

Think Thrifty

and SAVE CASH!

TRI CITY GROCERY CO.
FINE FOOD STORES

If you have more cash than you need, please don't trade with us. We cater to the person who needs to save that extra dollar. Just check our prices day in and day out as well as our advertised features and couponed items and you will see how you do save that something extra.

"We Reserve the Right to Limit"

WHAT'S NEW IN OUR STORES?
Post "Bite Size" Cereal HONEY COMB 6-oz. pkg. 35c
Nestea "Lemon Added" INSTANT TEA 4-oz. jar 89c

3-Pc. TABLE and BENCH SETS
Made of California redwood and aluminum, unmatched for carefree living. Double braced legs, full 5 ft. long, yet folds compactly for easy storage. Regular $24.95 value.
SAVE 40% ONLY $14.99
WITH $25 GOLD REGISTER TAPES!

Pineapple Juice "Dole's" Unsweetened 46-oz. can 36c
Pineapple Juice "Dole's" 2 12-oz. cans 25c
Pineapple Tidbits "Dole's" 14-oz. can 27c

Strained BABY FOOD "Heinz" 4¾-oz. jar 9c
5c Off Label Arm & Hammer Sal Soda 55-oz. box 35¢

Tomato Sauce "Hunt's" No. 300 can 20¢
Tomato Puree "Hunt's" 10½-oz. can 14¢
Tomato Catsup "Hunt's" 20-oz. bot 33¢

Crisco Shortening 3-lb. can 85c
Fluffo Shortening 3-lb. can 85c

"WHITE RAIN" HAIR SPRAY "Regular" or "Hard to Hold" 13-oz. Bomb $1.19

DIAL SOAP 15c off Label 3 Bath Bars 51¢
S.O.S. SCOURING PADS 18-ct. pkg. 42¢

PAMPER'S DISPOSABLE DIAPERS
"Overnights" 12 in pkg. 89¢ | "LARGE" 15 in pkg. 89¢ | "LARGE" 30 in pk. $1.69 | "SMALL" 30 in pk. $1.49

SCOPE Mouth Wash — Medium Bot. 59c; 10c OFF Label Large Bot. 79c
GLEEM TOOTH PASTE — Extra Large Tube 63c; Family Tube 69c
PRELL Liquid Shampoo — 10c OFF Label Large Bot. 69c; 12c OFF LABEL Family Bot. $1.07

barbecue at its best WITH Durkee's
4 OZ. BLACK PEPPER 45c
1¾ OZ. PAPRIKA 29c
3¼ OZ. GARLIC SALT 29c
3 OZ. ONION SALT 29c
SEE SPECIAL DISPLAY FOR FREE RECIPES

RIVAL DOG FOODS!
"REGULAR" 15¾-oz. can 15c
"BURGERS 'N GRAVY" 2 15-oz. cans 39c
'Mixed Grille with Gravy' 2 14½-oz. cans 55c

LADY SCOTT FACIAL TISSUES 2 Ply 200-ct. box 28c

CLIP AND USE THESE COUPONS - You'll Save $3.21 Cash!

TRI-CITY GROC. CO. COUPON — WORTH 50¢ Toward Purchase GROUND BEEF Fresh Lean 3 lb. pkg. $1.39 WITH COUPON

TRI-CITY GROC. CO. COUPON — WORTH 50¢ Toward Purchase "Jersey Farm" BACON Thin or Thick SLICED 2 lb. pkg. $1.38 WITH COUPON

TRI-CITY GROC. CO. COUPON — WORTH 17¢ Toward Purchase Maxwell House Coffee 1-lb. can 59¢ WITH COUPON

TRI-CITY GROC. CO. COUPON — WORTH 15¢ Toward Purchase "Jersey Farm" White BREAD 2 20-oz. loaves 39¢ WITH COUPON

TRI-CITY GROC. CO. COUPON — WORTH 11¢ Toward Purchase Puffs 2-Ply Facial Tissues 200-ct. pkg. 15¢ WITH COUPON

TRI-CITY GROC. CO. COUPON — WORTH 20¢ Toward Purchase Costello's Frozen Dessert or Fruit ICE Half Gal. 49¢ WITH COUPON

TRI-CITY GROC. CO. COUPON — WORTH 13¢ Toward Purchase SWIFT'NING 3 lb. can 65¢ WITH COUPON

TRI-CITY GROC. CO. COUPON — WORTH 13¢ Toward Purchase ROYAL GELATIN All Flavors 6 Reg. pkgs. 49¢ WITH COUPON

(Each of the above:) Limit 1 coupon per customer with additional $1.50 or more purchase of meats, groceries or produce, not including cigarettes or any coupon item. Coupon expires Wednesday, June 21. Customer must pay sales tax involved.

NOTICE! THE EIGHT COUPONS BELOW DO NOT REQUIRE ANY ADDITIONAL $1.50 OR MORE PURCHASE . . . CLIP AND SAVE!

TRI-CITY GROC. CO. COUPON — WORTH 50¢ Toward Purchase Wafer Sliced HAM Fully Cooked Ready-to-Eat 1-lb. pkg. 99¢ WITH THIS COUPON Coupon Expires Wed., June 21.

TRI-CITY GROC. CO. COUPON — WORTH 10¢ Toward Purchase ROOT BEER "DAD'S" Non-Returnable Bottes Half Gal. 39¢ WITH THIS COUPON Coupon Expires Wed., June 21.

TRI-CITY GROC. CO. COUPON — WORTH 10¢ Toward Purchase Tropi-Cal-Lo Drinks Orange or Grape Half Gal 39¢ WITH THIS COUPON Coupon Expires Wed., June 21.

TRI-CITY GROC. CO. COUPON — WORTH 10¢ Toward Purchase SALAD OIL "C.W." Brand 24-oz. bot. 39¢ WITH THIS COUPON Coupon Expires Wed., June 21.

TRI-CITY GROC. CO. COUPON — WORTH 10¢ Toward Purchase BOUNTY TOWELS JUMBO Assorted Decorated 3 rolls 89¢ WITH COUPON Coupon Expires Wed., June 21.

TRI-CITY GROC. CO. COUPON — WORTH 11¢ Toward Purchase Chicken with Noodles "COLLEGE INN" 2 1lb. jars 65¢ WITH THIS COUPON Coupon Expires Wed., June 21.

TRI-CITY GROC. CO. COUPON — WORTH 11¢ Toward Purchase Pork 'n Beans "C.W." Brand 4 No.300 cans 45¢ WITH THIS COUPON Coupon Expires Wed., June 21.

TRI-CITY GROC. CO. COUPON — WORTH 20¢ Toward Purchase Strawberry Preserves "C.W." Brand 2-lb. jar 59¢ WITH THIS COUPON Coupon Expires Wed., June 21.

CIONKO'S

29th & Madison Ave. Granite City
Quality and Service at Reasonable Prices
Prices Good thru June 17, 1967

Lean & Flavorful Ground Chuck . . . lb. 69¢
Boneless Stew Meat . . . . lb. 79¢
Hickory Hill Whole Hams 14 to 16 lb. avg. lb. 69¢

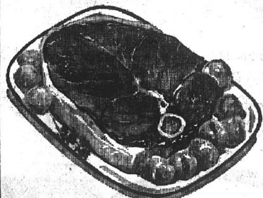

U.S.D.A. CHOICE—1ST CUT CHUCK ROAST LB. 39c
CENTER CUT . . . . lb. 49c
U.S.D.A. CHOICE CHUCK STEAKS . . . . lb. 49c
FINE FOR BAR-B-QUE
U.S.D.A. CHOICE ARM ROASTS or SWISS STEAKS . . lb. 69c
U.S.D.A. CHOICE ROLLED RIB — 8th Rib ROAST . . lb. 99c
U.S.D.A. CHOICE ROLLED Shoulder Roast BONELESS . . lb. 89¢

Mayrose WIENERS . . . . 2 1-lb. pkgs. $1.00
Mayrose BACON . . . . 1-lb. pkg. 77c
Hunter's COOKED SALAMI . . . . lb. 79c

5c OFF—MANHATTAN COFFEE 1-lb. can 69c
Limit 1 with Purchase of $1.50 or More

Pre-Sweetened or More KOOL-AID . . . . . . 5 pkgs. 49¢
KOOL AID, Asst. . . . . 6 pkgs. 29c

Welchade GRAPE DRINK . . . . 2 qts.
A.G. Unsweetened BLENDED JUICE . . . . 2 46-oz. cans
A.G. ORANGE JUICE . . . . 2 46-oz. cans
59c

Welch Fiesta FRUIT PUNCH . . . . 3 46-oz. cans
A.G. Grapefruit JUICE . . . . 3 46-oz. cans
A.G. PRUNE JUICE . . . . 2 qts.
89c

Diamond Aluminum Foil . . 5 25-Ft. Rolls 99¢

— FROZEN FOOD DEPARTMENT —
SNOW CROP ORANGE JUICE 6 6-oz. cans $1.00
Green Giant CORN, PEAS Mixed Vegetables 3 pkgs $1.00
ALL KINDS BANQUET DINNERS 2 pkgs. 75c

ADAMS MILK 3 half gals. 99c
Limit 3 with Purchase of $1.50 or More

PEVELY ICE MILK . . . . . . Half Gal. 49¢
Pillsbury Miracle ANGEL FOOD pkg. 49c
White, Lemon, Raspberry
Vegetable Shortening CRISCO 3-lb. can 79c
Butter Cookies, Choc. Chip, Hydrox SUNSHINE COOKIES 4 pkgs. 99c
HEINZ CATSUP . . . . . 20-oz. bott. 35c
Pevely ICE CREAM SANDWICHES . . . . 6-in pkg. 49c
ALPO Dog Food 2 14½-oz. 59c
CAMPBELL'S PORK and BEANS 2 16-oz. cans 29c
BUSH NORTHERN or Navy Beans 3 300 cans 29c
VELVEETA CHEESE 2-lb. loaf 99c

FRESH PRODUCE DAILY
TOMATOES FRESH, VINE-RIPE lb. 19c
U.S. No. 1 Russet POTATOES . . . . 10 lbs. 69c
NEW CABBAGE . . . . 2 lbs. 15c
Gr. Peppers 2 for 19c Cucumbers 2 for 19c
JUICY LEMONS . . . . . . doz. 49c

WE RESERVE THE RIGHT TO LIMIT

THE PEOPLE'S CHOICE!

TRI CITY GROCERY CO. FINE FOOD STORES

FOR FATHER'S DAY ... JUNE 18th

Even if your budget rarely allows you to treat your husband to a steak dinner, this is one week you can easily afford it. Tri-City's having a CHOICE STEAK SALE . . . featuring exciting savings on your family's favorite cuts of beef. Just imagine how pleased your husband will be when you bring SIZZLING-CHOICE Tri-City Steaks to your dinner table.

"We Reserve the Right to Limit"

California 200 Size LEMONS doz. 49c
Cherry Red Radishes 2 6-oz. bags 15c
Medium Size Yellow ONIONS 3 lbs. 29c
Solid Green Heads CABBAGE lb. 7c
California Valencias ORANGES 138 Size 2 doz. 79¢
California Valencia ORANGES 72 SIZE doz. 69c
GREEN ONIONS Western Grown 2 bchs. 15c

WATERMELONS Florida Gray 18-Lb. Avg. Each 85c

NEW POTATOES 10 lbs. 65c Washed Red U.S. No. 1 Grade

• DAIRY DELIGHTS!
LONGHORN C.W. Sliced COLBY lb. 75¢
Kraft's Mellow "Cracker Barrel" Cheese 10-oz. stick 57c
Kraft's Sharp "Cracker Barrel" Cheese 10-oz. stick 65c
Kraft's Extra Sharp "Cracker Barrel" 10-oz. stick 69c
Fisher's Snack Pack Cheese 6-oz. pkg. 46c
Kraft's Limburger 7-oz. pkg. 45c

• FROZEN FOODS
Banquet COOKING BAGS 4 pkgs. $1.00
John's Sausage Pizza Pie 15-oz. pkg. 69c
J & J PRETZELS 3 4-in pkgs. $1.00
PICTSWEET Leaf SPINACH 2 10-oz. pkgs. 29c
PET RITZ Pie Shells 3 10-oz. pkgs. $1.00
"MINUTE MAID" ORANGE Juice 6 6-oz. cans 95c 3 12 oz. cans 95c The "Real Thing!"

"WITH 17c COUPON ON THE LEFT PAGE"
MAXWELL HOUSE Coffee 1-lb. can 59¢

GIVE DAD A LITTLE TENDERNESS

SIRLOIN STEAKS

USDA CHOICE

CENTER CUTS 89¢ lb.

Rib STEAKS lb. Fine for Barbecuing 79c

"MORE" LOW PRICES!

	WAS	NOW			WAS	NOW
Creamettes Elbo Roni	2/31c	7-oz. pkg. 13¢	Apple Sauce Musselman	19c	No. 303 can 15¢
Pork 'N Beans Van Camp	2/33c	No. 300 can 15¢	Halves Pears Del Monte	33c	303 can 31¢
Aunt Jemima Syrup	63c	24-oz. bot. 62¢	Smooth Peanut Butter Peter Pan	69c	18-oz. jar 62¢
Grape Juice Welch's	39c	24-oz. bot. 37¢	C. W. Fruit Cocktail	41c	No. 2½ can 39¢
Chicken with Noodles College Inn		1-lb. jar 38¢	Pine Scent LESTOIL		28-oz. bot. 69¢
Beef with Noodles College Inn		1-lb. jar 38¢	10c Off Pkg. Instant FELS		Gt. pkg. 70¢
Chicken Broth College Inn		13-oz. jar 16¢	Dry TREND		2 Lge. pkgs. 37¢
Jet Spray BON AMI		14-oz. bomb 69¢	Liquid TREND		22-oz. bot. 49¢

"PUFFS" 2-Ply Facial Tissues 200-ct. box 15¢
Save 11c with Coupon on the Left Page

SIZZLING STEAKS!
cook-in! or cook-out!

Round Steaks U.S.D.A. CHOICE lb. 89¢
Porterhouse U.S.D.A. Choice STEAKS lb. $1.15
Boneless Steaks Choice SIRLOIN TIP lb. $1.19
T-Bone Steaks U.S.D.A. CHOICE lb. $1.09
Club Steaks U.S.D.A. CHOICE lb. 99¢
Cubed Steaks CHOICE BONELESS lb. $1.19

Rump Roast CHOICE BONE IN lb. 79¢
Boiling Beef PLATE Fine For Soup lb. 23¢
Polish Sausage MICKLEBERRY Serve with Kraut lb. 69¢
Large Bologna HUNTER'S By The Piece lb. 47¢
Boneless Roast CHOICE PIKES PEAK lb. 89¢
Short Ribs FINE FOR BARBECUE lb. 39¢
Ground Chuck EXTRA LEAN lb. 73¢
Braunschweiger Mickleberry By The Piece lb. 43¢

SMALL JUNIOR TURKEYS GRADE "A" Serve Turkey—the Year Round Delicacy lb. 6 to 8 Lb. Av. 39c

Ground Beef Ground Fresh Many Times Daily to Insure Freshness WITH 50c COUPON ON LEFT PAGE 3 lb. pkg. $1.39
HAM Fully Cooked, Ready to Eat. Wafer Sliced With 50c Coupon on Left Page 1lb. pkg 99c

BACON "JERSEY FARM" Thin or Thick SLICED 2-lb. pkg. $1.38
WITH 50c COUPON ON LEFT PAGE

Jersey Farm White Enriched BREAD 2 20-oz. loaves 39c WITH 15c COUPON ON THE LEFT PAGE
EGGS "Hillcrest" Fresh Grade "A" Large 3 dozen 98c
Swiftning 3 lb. can 65c WITH 13c COUPON ON THE LEFT PAGE
Costello's Frozen Dessert or Fruit Ice half gal. 49c WITH 20c COUPON ON THE LEFT PAGE
Royal GELATIN ASSORTED FLAVORS 6 Regular Pkgs. 49c WITH 13c COUPON ON THE LEFT PAGE

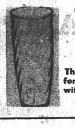

• THIS WEEK'S FEATURE
25-OZ. ICED TEA TUMBLER Only 5¢ ea.
That's Right, Only 5c for each 25-oz. Tumbler with each $5 purchase
LAST TIME AROUND

Nabisco Chips Ahoy Cookies 14½-oz. pkg. 49c
Nabisco Oreo Cookies 16-oz. pkg. 51c
Sunshine Orbit Cremes
Sunshine Krispy Crackers 1-lb. pkg. 49c 1-lb. box 35c
Salerno 5c OFF LABEL Butter Cookies or Hippodrome Sandwich 1-lb. pkg. 44c
Fleishmann's MARGARINE 1-lb. ctn. 41c
"Open Pit" Barbecue Sauce 2 18-oz. bots. 75c
Hunt's Bartlett Pear Halves 2 No. 2½ cans 79c
Pillsbury Layer CAKE MIXES 3 pkgs. $1.00
C. W. Fruit COCKTAIL 3 No. 2½ cans $1.00

FRESHLIKE MIX OR MATCH SALE!
Cut Green Beans, Sweet Peas, Spinach, Peas and Carrots or Whole Kernel or Cream Style Golden CORN . . . Your Choice 7 8-oz. cans $1.00

Nameoki

MRS. DONNA HOGAN
3205 Wilshire Drive
TR 7-0127

MASTER POINT DAY AT BRIDGE MEETING

Sunday was "master point day" for members of the Granite City Duplicate Bridge club, which met at the Elks club.

First-place honors went to Mr. and Mrs. Al Lanahan, second to Dr. Jacob Cohen and Sam Meyer, and third to William Buente and Mrs. Bernice Grzesk.

The club will hold its next meeting at the Elks at 6:45 p.m. Sunday.

On Monday morning, the Nameoki Duplicate Bridge club held a weekly gathering in the home of Mrs. Helen Meyer, 2832 Yale drive, who serves as director for both clubs.

Mrs. Lou England and Mrs. Jerry Seibold placed first, Mrs. Helen Todd and Mrs. Golda Beiser second, and Mrs. Muriel Dressel and Mrs. Marie Huff, third.

The Nameoki club will meet again June 19 in the home of Mrs. Meyer.

* * * *

QUARTERLY MEETING OF PRESBYTERIAN WOMEN

A quarterly meeting of the United Presbyterian Women's Association of Nameoki Presbyterian Church was held Monday evening at the church, with Mrs. Irma Taylor, president, presiding.

Devotions entitled "Overcomcoming Hate" were presented by Mrs. Erna Tucker. She concluded by reading missionary names and offering prayer.

During the business session, several reports were given by chairmen of committees and a "summer medical offering" was collected.

The program, given by Mrs. Bea Pyle, was recorded on "Four Dreams of Man."

Mrs. Edith Simpson and Mrs. Coramae Bent, hostesses, served refreshments to those named and Mesdames Lou Pyle, Edna Hogan, Louise Anderson, Jene Lybarger, Edith Arbogast, Marilou Lybarger, Ruth Todd, Mary Stegle, Gertrude Schnyder, Bonnie Britton, Fern Mitchell and guests, Mrs. Irene Stoppkotte, Virginia Pyle and Lisa Buchanan.

The next meeting will be held Sept. 11.

* * * *

CANASTA CLUB MEETS WITH MRS. ALLEN

Mrs. Carmen Allen entertained her canasta club Tuesday evening in her home, 2534 Madison avenue, for the final meeting until September.

Prize winners in card games were Mrs. Mary Hogan, first; Mrs. Vella Mae Tucker, second; Mrs. Verlyn Vollmer, third, and Mrs. DeArle Smart, floater prize.

A late luncheon was served to the prize winners and Mrs. Becky Parish and Mrs. Marie Naeve. Mrs. Hogan will entertain the club in her home, 2140 Clark avenue, Sept. 12.

* * * *

SCOTT LOFTUS OBSERVES BIRTHDAY WITH PARTY

Scott Loftus observed his 13th birthday Tuesday evening with a slumber party in his home, 26 Bermuda lane, given by his parents, Mr. and Mrs. Mickey Loftus.

Each guest received a prize. All were served a midnight supper. Attending were Mark Wittenbrink, Mike Dietrich, Pat Powderly, Doug Wilson, Kevin Niebur, Jim Robbers and Mark Waggoner.

* * * *

VISITING PARENTS

Mrs. Patrick Lennon and sons, Shawn, George, Timothy and Kevin, of St. Claire Shores, Mich., arrived today to visit her parents, Mr. and Mrs. Rex Hogan, 2140 Clark avenue.

She expects to visit ten days and, while here, will attend the wedding of her cousin in Roxana.

* * * *

BRIDAL SHOWER FOR MISS JUDY SHARP

Miss Judy Sharp was honored Sunday afternoon with a bridal shower given by Mrs. Sharon Weise in the Sharp residence, 36 Moreland drive.

The hostess used pink and white in decorating the table, which held an umbrella as centerpiece and a miniature wedding cake topped with a bride and groom.

Individual cakes were inscribed with the names of the couple. Large white wedding bells were suspended above the serving table.

Games were played and prizes were awarded following the opening of gifts. Refreshments were served by the hostess to 22 guests.

Miss Sharp will be married June 24 at the Third Baptist Church to Darron Dailey, who recently completed Army service.

Parked Auto Ransacked

Donald Johnson, 4127 Old Alton road, reported today to police that a vent window on his 1965 auto had been forced open last night and the glove compartment ransacked. He was unable to determine if anything was taken. Johnson said his auto was parked on a Granite City Steel Co. lot.

Cyclist Recuperating From Mishap Injuries

George Churovich, 39, of 908 East Chain of Rocks road is recuperating at home from injuries received last Friday morning in a motorcycle accident on the Routes 203 and I-270 ramp. He was released from St. Elizabeth Hospital this week.

Churovich, a Granite City Steel Co. employee, suffered multiples and abrasions and cuts, a broken collarbone and head injuries when his cycle went out of control on loose gravel and he was thrown off when it struck a guard rail.

Drag Racing Complaint

Police were summoned to Maryville road about 12:15 a.m. today on a complaint that several motorists were drag racing. The racers fled before the officers arrived.

South Venice

Mrs. Jeannette Woodrome
634 Lincoln Avenue
GL 1-9659

Mr. and Mrs. William Brown and children, Glenda and Randy, 504 Fillmore street, Venice, have as guest in their home Mrs. Brown's aunt, Mrs. Gertrude Tyler of St. Louis. She is also visiting other friends and relatives.

* * * *

ANNUAL PILGRIMAGE

Madison-Venice American Legion Post 307, the Ladies Auxiliary and Sons of the Legion motored Sunday to Normal, Ill., in the Legion "duck" in an annual pilgrimage for orphans of veterans of all wars, held at Bennett Cottage.

The group provided gifts and refreshments for the afternoon's entertainment.

The 22nd district Legionnaires donated an aquarium and other gifts to the orphans.

Those motoring to Normal were the commander and auxiliary president, Mr. and Mrs. Bob Douglas, and Mr. and Mrs. Mike Leatherman and sons, Mike and Patrick, Mr. and Mrs. Pat Lindsey, Richard Peach, Hank Hillmer, Gary Waldron, Charles Cooper and Arnold Spiroff.

* * * *

MRS. BONE ENTERTAINS

Mrs. Estella Bone, 414 Fourth street, was hostess to a semimonthly Yak-Yak club meeting in her home Monday evening.

The birthday of Miss Dorothy Scarlett was observed and she was presented with a gift.

Prizes for games were won by Mrs. Kate Syneski and Mrs. Kate Dymas, both of Madison.

Refreshments were served to the above and Mrs. Ina Campbell of Granite City and Mrs. Beulah Sizemore, Mrs. Faye Smith, Mrs. Clara Simmons, Mrs. Margaret Stover, Mrs. Helen Annis and a guest, Mrs. Emily Adams, all of Venice.

Next meeting will be June 26, with Mrs. Campbell as hostess.

* * * *

BOY SCOUT CAMPOUT

Boy Scout Troop One returned home Sunday evening after a weekend campout in Marion, Ill.

Marion Groshong of Venice invited the troop to his farm in Marion.

While there, the scouts visited Ferne Clyffe State Park, where they explored caves and viewed many objects of interest.

At the farm, swimming and fishing were enjoyed throughout the weekend.

Those attending were Terry Rumpf, Kirk Reidelberger, Dale Georgeff, Tony Ochoa, Duane Georgeff, Mike Scaturro, Tom Hooks, David Scaturro, Fred Leatherman, Dale Mangi, John Kittel, Billy Malherek, Jeff Tolliver, Mike Malherek, Lawrence Caruso, Al Pace, Jim Ohlendorf, Russel Pace, Mike Bilbrey, Mike Dixon and a guest, Bob Dixon, and Ronald Brawley, Scoutmaster Fred Rumpf and Assistant Scoutmaster Rufus Ochoa.

* * * *

Kim and Kent Boelling of Las Vegas, Nev., have arrived to spend the summer with their father, sister and grandmonther, Forrest Boelling and Karen and Mrs. Naomi Boelling, 618 Broadway, Venice.

* * * *

MRS. McGEE HOSTESS TO LEPINE CLUB

Mrs. Ceil McGee of Venice was hostess to the Lepine club Monday evening at the Grand Cafe.

Prizes for games were awarded. Dinner was served following the meeting. Those present were Mrs. Jessie Jones, Mrs. Lucy Williams and Mrs. Ora Anderson, all of Granite City, and Mrs. Naomi Boelling, Mrs. Mae McGee, Mrs. Hazel Painter, Mrs. Sylvia Meyers and Mrs. Myrtle Fields, all of Venice.

Next meeting will be July 10 with Mrs. Lil Durer as hostess.

* * * *

Mr. and Mrs. Lawrence Heagy and children, Larry and Loretta Ann, returned home Sunday after a four-day trip to Meramec State Park, Sullivan, Mo.

Camping, swimming and fishing were enjoyed.

Those accompanying the Heagys were Mr. and Mrs. Tom Schiller, Mr. and Mrs. John Koelker and daughter, Kim, Mr. and Mrs. Harold Koelker jr., Mr. and Mrs. Larry Williamson, Miss Niecy Koelker, Richard Essington and Tony Keeney.

FARMS—CALL BERGFIELD
GL 1-7540

Collide in Madison

A car driven by Donald Lee Adams, St. Louis, was damaged on the right side at 1:50 p.m. Tuesday in a collision with a truck driven by Robert L. Farrar, East St. Louis, at Eighth street and Madison avenue. Madison police said Adams was driving east on Madison avenue when Farrar backed out of Eighth street. There was no damage to the truck.

Brother of GC Man Dies

Walter Aramowicz Adams, 58, of Fairmont City died Tuesday at Barnes Hospital, St. Louis, where he was under treatment for a heart ailment. Among his survivors is a brother, Mitchell Aramowicz of Granite City. Funeral services were held this morning in East St. Louis with burial taking place at St. Adalbert's Church Cemetery there.

Another "thank you" bonus to help you fill saver books even faster!

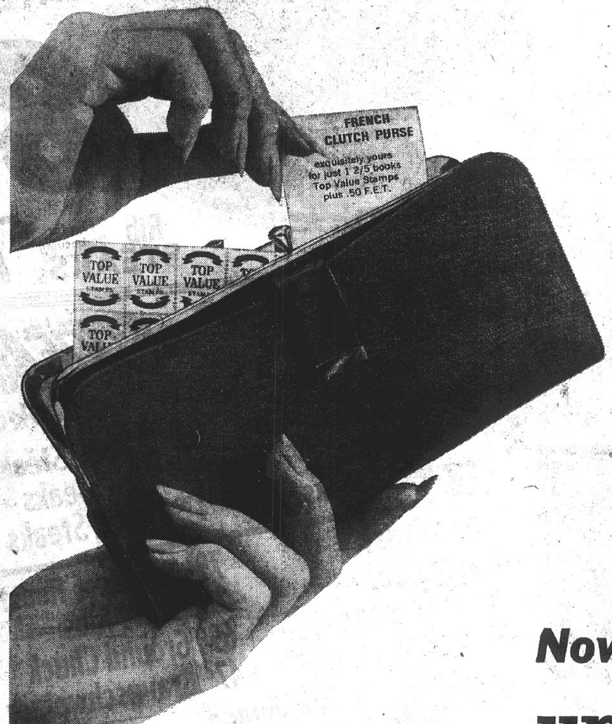

100 — Worth 100 EXTRA — 100

This coupon good for 100 extra Top Value Stamps with a $5.00 to $9.99 Purchase exclusive of beer, liquor, tobacco & fresh dairy products thru June 17, 1967.

Kroger

Top Value Stamps A

150 — Worth 150 EXTRA — 150

This coupon good for 100 extra Top Value Stamps with a $10.00 to $14.99 purchase exclusive of beer, liquor, tobacco & fresh dairy products thru June 17, 1967.

Kroger

Top Value Stamps B

200 — Worth 200 EXTRA — 200

This coupon good for 200 extra Top Value Stamps with a $15.00 to $19.99 purchase exclusive of beer, liquor, tobacco & fresh dairy products thru June 17, 1967.

Kroger

Top Value Stamps C

Now tuck away

up to 450 extra Top Value Stamps

with these coupons

Top Value Stamps —a "thanks" for your patronage

HERE'S HOW:

Get 300 Extra Top Value Stamps with a purchase of $20.00 to $24.99 and Coupons A & C.

Get 350 Extra Top Value Stamps with a purchase of $25.00 to $29.99 and coupons B & C.

Get 450 Extra Top Value Stamps with a purchase of $30.00 or more and coupons A, B & C.

© 1965 TOP VALUE ENTERPRISES, INC.

TOP VALUE STAMPS

Your dollar's worth more when you shop at the store that gives TOP VALUE STAMPS!

Kroger

THE FRIENDLY FOLKS

Kroger

Shop Kroger During FREE DAYS

LIGHTNING LOW PRICES plus Top Value STAMPS . . .

U. S. Choice Tenderay Brand Center Cut
Round Steak . . Lb. **89c**

Mayrose Sliced Pre-Pack Luncheon Meats
Bologna, Pickle & Pimento, Spiced Luncheon or Cooked Salami 1-lb. pkg. **69c**

Copyright 1967 The Kroger Co.

Hunter, Krey, or Mayrose
Fully Cooked Ham
5 to 7-Lb. Average
SALE PRICE
Shank Portion lb. **49c**
7-9 Lb. Avg. Full Shank Half or 4-6 Lb. Avg. Butt Portion . . . . lb. 59c

Kroger Lovin' Cared For
Whole Fryers Lb. **23c**
Cut Up Tray Pack Fryers lb. 29c

Meat Items Sold As Advertised

Kroger coupon B
$2.00 Off on purchase of 10-lb.
COUNTRY CLUB CANNED HAM
Expires June 17, 1967. Limit One

Silver Platter Quarter Sliced
Pork Loin . . . . lb. 89c

Silver Platter Family Pak
Pork Steak . . lb. 65c

10-12 Lb. Avg. U. S. Govt. Grade A
Turkey . . . . . lb. 45c

Serv 'n Save Frozen Chuckwagon, Beef Cube or Breaded
Veal Steaks 18-oz. pkg. 99c

Fres-Shore Breaded Perch Steak or
Cod Steak . 2 lb. pkg. 79c

Fres-Shore
Fish Sticks . 24-oz. pkg. 79c

Fresh Roasting
Chickens . . . . lb. 39c

Ham
Frying Slices . lb. 99c

Krey by the piece, artificial casing
Braunschweiger lb. 49c

100 Extra Top Value Stamps
With purchase of any U. S. Choice Tenderay Brand Boneless Roast
No coupon necessary

25 Extra Top Value Stamps
with any pkg. of PIECE CHICKEN
No coupon necessary

Kroger coupon C
10c Off On any 1-lb. pkg.
SLICED BACON
Expires June 17, 1967. Limit One

Kroger coupon D
25c Off on any 2-lb. pkg.
SLICED BACON
Expires June 17, 1967. Limit One

FREE
One 12-oz. Can Trellis Whole Kernel
Corn
FREE
With the purchase of 5 cans You Get
6 12-oz. cans **$1**

Kroger coupon A
Kroger Vac Pac Coffee . . . . . . 2 lb. can $1.00
With coupon and additional purchase of $5.00 or more excluding items prohibited by law. Limit One. Expires June 17, 1967.

Kroger
Vac Pac Coffee
SALE PRICE
2 -Lb. Can **$1**
with coupon and $5.00 purchase

LIGHTNING LOW **SALE PRICE**

FREE	With the purchase of 2 Pies You Get One 14-oz. Morton Frozen **Cream Pies**	3 14-oz. pies	72c
FREE	With the purchase of 3 Boxes You Get One 19-oz. box Swans Down **Cake Mix**	4 19-oz. boxes	99c
FREE	With the purchase of 7 cans You Get One 1-lb. can Kroger **Pork & Beans**	8 1-Lb. cans	98c
FREE	With the purchase of 6 boxes You Get One 4-oz. box **Kroger Pudding** . .	7 4-oz. boxes	60c
FREE	With the pucrhase of 6 boxes You Get One 4-oz. box Kroger **Instant Pudding** . . Chocolate, Vanilla, Strawberry and Butterscotch	7 4-oz. boxes	66c
FREE	With the purchase of 3 pkgs. You Get One 1-lb. pkg. Kroger Corn Oil **Margarine**	4 1-Lb. boxes	$1.02
FREE	With the purchase of 6 pkgs. You Get One ½-oz. pkg. **Kool-Aid**	7 ½-oz. pkgs.	29c
FREE	With Purchase of 6 Pkgs. You Get One ½-oz. pkg. Kroger **Drink Aid**	7 ½-oz. pkgs.	19c
FREE	With the Purchase of Two 6-Packs You Get One 6-Pack 12-oz. Btls. Dad's Diet Only **Root Beer**	3 6-Pack 12-oz. bottles	$1.38
FREE	With the purchase of 10 cans You Get One 1-lb. can Strongheart **Dog Food**	11 1-Lb. cans	$1.00

LIGHTNING LOW **SALE PRICE**

FREE	With the purchase of 5 cans You Get can Kroger Garden **Sweet Peas**	6 303 cans	90c
FREE	With the purchase of 3 cans You Get One No. 303 can Del Monte **Whole Tomatoes** . .	4 303 cans	93c
FREE	With the purchase of 2 cans You Get One 12-oz. can Kroger **Luncheon Meat** . . .	3 12-oz. cans	$1.10
FREE	With the purchase of 5 boxes You Get One 200-ct. box Swansoft **Facial Tissue**	6 200-ct. boxes	$1.10

YOU SAVE — LIGHTNING LOW DISCOUNT PRICED

20c	6c Off Label Giant 59c Size **Stripe Toothpaste** .	Discount Price 39c
30c	$1.09 Size 8-oz. Normal, Dry or Oily **Breck Shampoo** . . .	Discount Price 79c
21c	60c size **Breck Creme Rinse**	Discount Price 39c

FREE one No. 303 can Del Monte
Fruit Cocktail
with the purchase of 4 cans
You Get **5** No. 303 Cans **$1.00**

FREE one No. 303 can Kroger
Fruit Cocktail
with the purchase of 4 cans
You Get **5** No. 303 Cans **89c**
3 No. 2½ cans $1.00

FREE one 6-oz. can Kroger Frozen
Orange Juice
with the purchase of 6 cans
You Get **7** 6-oz. Cans **85c**

We Reserve the Right To Limit Quantities

Buy 'em by the bag - Kroger
White Bread
SALE PRICE
5 20-oz. loaves **$1**

Grapette SODA

Grapette Soda
Mr. Cola
Sunburst Orange
SALE PRICE
6 Pack **39c**

Prices Good Through Sat. Night, June 17, 1967

Sunrise Fresh Vine Ripe
Salad Tomatoes
SALE PRICE
Dozen **59c**

Sunrise Fresh California Juicy Valencia
Oranges
2 Dozen **$1.00**
plus 50 extra Top Value Stamps with coupon in ad

Sunrise Fresh U. S. No. 1 Louisiana
Green Peppers 4 for 35c

Sunrise Fresh U. S. No. 1 Florida
Fresh Limes . . doz. 59c

Get 300 Extra Top Value Stamps

Kroger coupon 21
50 Extra Top Value Stamps
with purchase of 50c or more
BANANAS
Expires June 17, 1967
Top Value Stamps

Kroger coupon 21
50 Extra Top Value Stamps
With purchase of 3-lb. bag
WASHINGTON WINESAP APPLES
Expires June 17, 1967
Top Value Stamps

Kroger coupon 21
50 Extra Top Value Stamps
with pur. of two ½-gal. btls. Tropicale Fruit Drinks or Kroger Orange Juice
Expires June 17, 1967
Top Value Stamps

Kroger coupon 21
50 Extra Top Value Stamps
With purchase of 10 lbs. or more
POTATOES
Expires June 17, 1967
Top Value Stamps

Kroger coupon
50 Extra Top Value Stamps
With Purchase of 2 hds. or More
GREEN CABBAGE
Expires June 17, 1967
Top Value Stamps

Kroger coupon 21
50 Extra Top Value Stamps
With purchase of 2 dozen
VALENCIA ORANGES
Expires June 17, 1967
Top Value Stamps

Pontoon Beach & Stallings

MRS. LUCILLE SOBCZAK
4280 Highway 162
WE 1-2711

FIRST-AID COURSE NEARING COMPLETION

The fourth session of a first-aid class took place Monday evening at the Long Lake volunteer fire department recreation hall. Subject this week was bandage wrapping and treatment for shock.

The class also was taken by Ted Todoroff to the civil defense building in Edwardsville to view films on artificial respiration and treatment of shock cases.

The course will end next week, and those passing the tests will receive first-aid certificates.

Those present included Mrs. Frances Harper, Charles Kennerly, Otto Kreher and Mr. and Mrs. Gene Hoelter.

* * * *

Mr. and Mrs. Julius Sobczak spent Tuesday evening visiting Mr. and Mrs. Everett Allen and family in Kirkwood, Mo.

* * * *

JUNE MEETING OF WORLD SERVICE GROUP

The June meeting of the Women's Society of World Service of Good Shepherd EUB Church was held Monday evening at the church, 3025 National avenue.

The president, Mrs. Virginia Rainwater, presided and several reports were given. Mrs. Katy Watters presented the lesson, with several of the members taking part.

The hostess, Mrs. Rainwater, served refreshments to Mrs. Faye Burke, Mrs. Jane Corbett, Mrs. Betty Wallace, Mrs. Diane Hessel, Mrs. Joyce Short, Mrs. Wanda Sherman, Mrs. Jean Thompson and Mrs. Barbara Hesseldenz.

The July 10 meeting will be held in the home of Mrs. Joyce Short, 2324 St. Clair avenue.

* * * *

VISIT IN MISSOURI

Mr. and Mrs. Richard Oram and daughters, Melissa, Juanita, Deana and Linda, 2004 Wilson avenue, returned late Sunday evening following a weekend spent visiting at the home of Mrs. Oram's parents, Mr. and Mrs. John Holtz, in Owensville, Mo.

Oram is a member of VFW

Oram is a member of VFW Bledsoe - Bulas Post 6133 in Owensville, and on Sunday the Oram and Holtz families helped the VFW post entertain a busload of patients from the Jefferson Barracks, Mo., Veterans Hospital with fishing at a private lake and a barbecue dinner.

Melissa Oram remained in Owensville, for a three-week visit with her grandparents.

* * * *

HAVE YOU TRIED
RED BARN'S NEW CHICKEN?

JOIN SCOUT CAMP STAFF

Leaving Granite City Tuesday to spend seven weeks as assistant counselors at Girl Scout Camp Ouatoga, Pere Marquette State Park, near Grafton, were Elizabeth McDonald, daughter of Mr. and Mrs. Raymond McDonald, 3006 Marshall avenue, Pam Swan, 3279 Westchester drive, Lois Kueker, daughter of Mr. Mrs. Arnold Kueker, 2105 Manley avenue, and Alta Bollinger, daughter of Mr. and Mrs. Bill Bollinger, 3000 Willow avenue.

Cathy MacDonald, another daughter of Mr. and Mrs. Raymond MacDonald, will serve as a swimming instructor at the camp for the summer session.

* * * *

Mrs. Glen Yetter, 2520 State street, was hostess Tuesday evening for the June meeting of her card club.

Prizes for excellence at cards were won by Mrs. Donna Kagy, Mrs. Doris Votaw, Mrs. Sharon Shaffer and Mrs. Helen Schwendemann.

The hostess served refreshments to the prize winner and Mrs. Martha Bollinger, Mrs. Cora Coppedge and Mrs. Joyce Campbell.

The July meeting will be held at the home of Mrs. Martha Bollinger, 3000 Willow avenue.

* * * *

16 AT STATE MEETING OF EAGLES AUXILIARY

Sixteen members of Eagles Auxiliary 1126 of Granite City attended the 19th annual Illinois Eagles Auxiliary convention in Herrin June 9-11.

Speakers included Cong. Kenneth Gray of Illinois, Secretary of State Paul Powell, Mrs. Inez Miller, Herrin, past state auxiliary president, Mrs. Grace Korpetiz, Burnside, present state president, and Mrs. Vera Dailey, Rockford, state vice-president.

Delegates from the Granite City aerie were Mrs. Florence Hagnauer, president of Aerie 1126, Mrs. Margie Hall, past president, Mrs. Helen Lipchik, appointed delegate, Mrs. Sylvia Roy, state auditor, and Mrs. Frances Steinman, past state president.

Mrs. Steinman was selected to be a delegate to the national auxiliary convention in Kansas City in the last week of July.

Mrs. Hagnauer and Mrs. Hall were honored in the presidents' march at the convention banquet, and the publicity book entered by the local aerie won an award in state competition.

The Granite City Eagleaires kitchen band performed two evenings for convention members at the Eagles Lodge and the Eagle Country Club in Herrin. Members of the band, led by Mrs. Margie Hall, were Mrs. Florence Hagnauer, Mrs. Delores Klesh, Mrs. Ruth Evans, Mrs. Victoria Portell, Mrs. Ann Konopka, Mrs. Florida Batson, Mrs. Katherine Clark, Miss Sharon Clark, Mrs. Faye Briggs, Mrs. Mildred Achors, Mrs. Cora Barr and Mrs. Eileen Rickert.

CALL YOUR REALTOR
MORRISS REALTY CO.
TR 6-4400

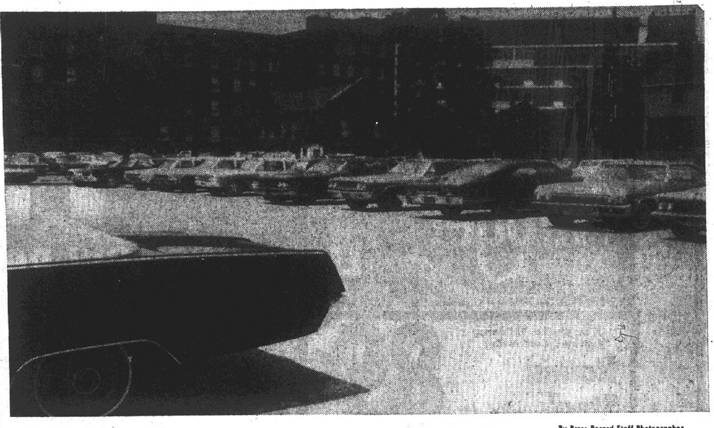

By Press-Record Staff Photographer

ADDED PARKING for about 40 cars was provided Tuesday at St. Elizabeth Hospital which has acquired property on the east side of the 2100 block of Iowa street. This lot is on the northeast corner of 21st and Iowa streets—directly across the street from the hospital. The lot behind the hospital will be the location of the new annex on which construction is to start this year.

• TRY A PRESS-RECORD CLASSFIED AD •

we care
A&P

BEEF CHUCK STEAKS
CENTER CUT CHUCK STEAKS
"Super-Right" quality lean and tender beef, that's sure to please . . . it's easy to fix a delicious meal with chuck steaks . . . see your A&P butcher.
LB. 49¢

Ann Page Grape Jam 2 Lb. Jar 49c
Tomato Ketchup Ann Page Thick 'n Rich 2 14-Oz. Btls. 45c
Sultana Salad Dressing Qt. Jar 39c
Ann Page Puddings Buy 3 get 1 Free 4 3-Oz. Pkgs. 29c

Beef Arm Steaks
"Super-Right" Center Cut — Round Bone In . . . really delicious! LB. 65¢

Beef Rib Steaks
"Super-Right" Quality 7-inch cut . . . a real treat for everyone LB. 99¢

Fresh White Bread
Jane Parker made with Buttermilk 4 20-Oz. Loaves 89¢

Fresh Ground Chuck
"Super-Right" in Pkg. of 3 lbs. or more . . . (lesser amounts, lb. 69c) LB. 65¢

¼ Pork Loin SLICED
We take a full loin and evenly mix the loin, rib and center cuts to give you this variety cut. LB. 79¢

Sandwich Buns or Frankfurter Egg Enriched 12 in Pkg. 49c
Orange Chiffon Cake Jane Parker Ea. 59c
Sharp Cheddar Cheese Lb. 79c
Coldstream Pink Salmon 15-Oz. Tin 69c
Canned Soda Yukon Club Lo-Cal or Regular 6 12-Oz. Tins 49c
Iona Cling Peaches 29-Oz. Tin 29c
Bright Sail Liquid Bleach Gallon Plastic 49c

Beef Rib Eye Steaks "Super-Right" Lb. $1.89
Boneless Brisket Point Cut — Lb. 79c Flat Cut Lb. 89c
Beef Short Ribs "Super-Right" Quality Lean and Tender Lb. 49c
Country Style Spareribs Lb. 69c
Fresh Pork Steaks Lean & Tender Lb. 59c
Ground Pork Lb. 39c
Mickelberry ALL MEAT SKINLESS Franks 1-Lb. Pkg. 59c

Fryer Breast Quarters Lb. 39c
Fryer Leg Quarters Lb. 35c
Fresh Fryer Legs With Thighs Lb. 49c
Fresh Fryer Breasts All White Meat Lb. 55c
Pork Cutlets Lb. 69c
Breaded Cod or Ocean Perch Fish Portions 2 Lb. Pkg. 99c
Shrimp Cocktail Cap'n John's 3 4-Oz. Jars $1.00

TWO PLY Facial Tissue
Pert White or Pastel Colors Your Choice Pkg. of 200 22¢

Fancy Red Ripe Large Peaches LB. 39¢

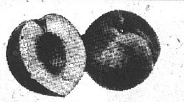

Sultana Meat Pies 8-Oz. Pkg. 19c
Vanilla Ice Cream Marvel Brand Gal. Ctn. $1.29
Layer Cake Mixes Ann Page Assorted 18-Oz. Pkg. 29c
A&P Whole or Sliced Potatoes 2 16-Oz. Tins 31c
Miracle Whip SALAD DRESSING By KRAFT Qt. Jar 54c
A&P Light Chunk Tuna 3 6-Oz. Tins 89c
Bond's Dill Sliced Hamburger Pickles 2 16-Oz. Jars 49c

Honeydew Melons
Texas Golden Large Size . . . really delicious EA. 49¢

Fresh Tomatoes
Regalo, packed in a handy tray for more gentle handling 14-Oz. Ctn. 29¢

Home Grown Green Cabbage Each Head 19c
Long White Potatoes 10 Lb. Bag 89c

A&P Juice Drinks
Tropical Punch or Grape Mix or Match 3 1-Qt. 14-Oz. Tins 89¢

PLAY A&P's MYSTERY CASH BINGO
WIN A CUSTOM TAILORED MINK STOLE
IT'S FUN! IT'S FREE! IT'S EASY!
WIN CASH — WIN FOOD — WIN STAMPS
Get Complete Details At Your A&P Store

Bagi Installed As President of Lions in Venice

A semi-monthly meeting of the Venice Lions club took place Monday evening at the Elks club, with president Charles Bilbrey presiding and officers installed for the ensuing year.

New officers are: Joseph Bagi, president; Bernard Anderson, Jack Fields and Philip Smith, first, second and third vice-presidents; Thomas Williams, secretary; Lawrence Hartman, treasuerer, Harold Koelker, tail twister, and Robert Heagy, lion tamer.

The Lions are purchasing locks for trash cans on the riverfront and also will sponsor a sign to be erected on the boat dock in Venice.

Dinner was served preceding the meeting to approximately 25 members.

Next meeting will be held June 26 with a barbecue served on the Venice riverfront.

County Share of Sales Tax Up in 1st Quarter

Madison county will receive $17,484 from unincorporated area sales taxes for March, the Illinois Revenue Department informed Miss Eulalia Hotz, county clerk, this week.

The figure is a new March record, topping the $17,254 received for March 1966.

Of the four-cents-a-dollar sales tax, the state retains three and a half cents and returns a half-cent to the county, less 4% for administrative costs. This deduction amounted to $728 for March.

Another factor in reducing the $18,445 gross collection to $17,484 was deferral of $232 in protested taxes pending litigation.

The $45,362 derived by the county treasury for the first quarter of this year compares to $44,185 at a similar point a year ago and $38,562 in January-March 1965.

Grand total since the tax went into effect in Madison county Oct. 1, 1959, is $1,295,805.

— GO TO CHURCH SUNDAY —

Tea Party Treat

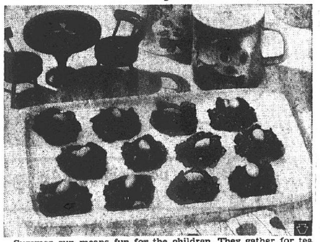

Summer sun means fun for the children. They gather for tea parties or baseball games — and refreshments are always in order. Here's an idea that will win cheers from the youngsters, yet is simple and quick for you to make.

Summer Surprise Clusters are cookies that you don't bake! They're a combination of semi-sweet chocolate pieces, butterscotch pieces and evaporated milk with rolled oats added for delightful chewy texture and subtle flavor. Salted peanuts provide the crunch that kids love.

After the chocolate and butterscotch pieces are melted, just stir in the remaining ingredients and drop in mounds on a cooky sheet. Then refrigerate — no baking! These confections are so easy that big sister can make them for the little folk's party.

SUMMER SURPRISE CLUSTERS

Makes 3½ dozen

- 1½ cups semi-sweet chocolate pieces
- ½ cup butterscotch pieces
- ¼ cup sugar
- ½ cup evaporated milk
- 1 teaspoon vanilla
- 1½ cups quick rolled oats, uncooked
- 1 cup salted peanuts

Combine chocolate pieces, butterscotch pieces, sugar and milk in medium-sized saucepan. Cook over very low heat, stirring constantly until chocolate pieces and butterscotch pieces are melted.

Remove from heat; add vanilla. Beat in oats. Stir in peanuts. Drop by teaspoonfuls onto waxed paper-lined cooky sheets. Press a salted peanut on top of each cooky. Refrigerate.

FARM FRESH ORANGE JUICE Qt. 23¢
FARM FRESH SOUR CREAM Half Pint 25¢
BORDEN'S ICE CREAM VANILLA ONLY, gallon $1.60
Prices Good FRIDAY AND SATURDAY, JUNE 16 AND 17
Farm Fresh Dairy
2928 Nameoki Road
TR 7-1114
OTIS HENSON, Dist.

THIS WEEK

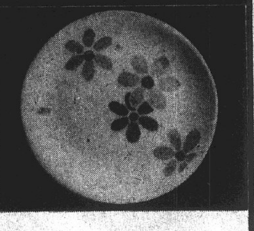

Blossom 10" Dinner Plate
DINNERWARE
ONLY 9c With each $7.50 Purchase

MILK 4 Half Gallons $1

OUR CHEF'S REGULAR HOMOGENIZED
SAVE 66c WITH COUPON AT RIGHT

COUPON
SAVE 66c
CHEF'S REGULAR HOMOGENIZED
MILK
4 Half Gallons $1
With This Coupon and $5.00 Purchase. Offer Expires Saturday, June 17, 9 P.M.

Open Every Morning 8 A.M.
Your Rainbow Stamp Store
Schermer's
Open Every Nite 'Til 9 P.M.

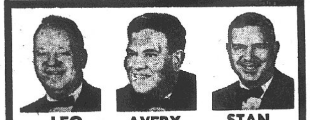

LEO AVERY STAN
12th and MADISON AVE. MADISON

BANQUET TV DINNERS 3 for $1

- Beef
- Chicken
- Turkey
- Salisbury Steak
- Chopped Beef

EGGS

Grade A Small
4 dozen $1

Chef's Best Vanilla **Ice Cream** Full Gallon 99c
OUR CHEF'S LEMONADE or ORANGE DRINK 2 half gals. 39c

$300 IN THIS WEEK'S BIG GIVE-AWAY

JACKPOT DAYS

$300.00 WINNER WAS
J. CORBETT WALLACE,
R. R. 2, Box 884, Collinsville

No Purchase Necessary — just be sure to have a Schermer Bros. Jackpot Card. If your name is selected and your card is punched you win. We Will Contact You.

NOTICE! Our Jackpot Award Is Made Saturday at 6 P.M. LISTEN TO BROADCAST ON WGNU
You Will Have More Time to Shop Saturday

FRYERS 25¢ lb.

FARM FRESH
NO LIMIT

ATTENTION: IF YOU ARE ON A PORK RESTRICTED DIET WE HAVE:
ALL BEEF
WIENERS BEEF SAUSAGE
BACON BOLOGNA SALAMI

FOR A FATHER'S DAY BARBECUE — CUT YOUR OWN . . . SAVE!
FOR PORK STEAKS
PRACTICALLY BONELESS PORK BUTT
ROAST LB. 39c

BACON

SILVER SHIELD
1-LB. PACKAGE 49c
NO LIMIT

TENDER BEEF
RIB or SIRLOIN STEAK lb. 79c

FANCY SKINNED **JACK SALMON . . 3** lbs. $1.00

SWIFT PREMIUM SLICED **BACON** Ends and Pieces 5-lb. box $1.39

RINCK'S BARBECUE Pork or Beef pint jar 98c Qt. Jar $1.95 Gal. Jar $6.95	Tender Beef Cube Steaks OR Fish Steaks each 10c	Mickelberry BRAUNSCHWEIGER or BOLOGNA lb. 49c	Circle Packing Co. SKINLESS WEINERS 2-lb. bag 99c	Tender Beef Arm or Rump ROAST lb. 69c	Sea Pass OCEAN PERCH Fish Steaks 2-lb. box 99c

50—5-Oz. Cups Free with
Kitchen Cup Dispenser ea. 69c

Razor Back Garden Fresh
Old Fashion Chips 3 16-oz. jars $1

6 Varieties—Less Than 300 Calories—3 Course
Mott's Figure Control MEALS pkg. 89c

Dawn Fresh Mushroom
STEAK SAUCE 5¼-oz. can 10c

Zestee
SALAD DRESSING Qt. Jar 39c

Maull's Smoky or Plain
BARBECUE SAUCE 24-oz. jar 49c

Gebhardt's
HOT SAUCE 6-oz. bottle 10c

Old Judge
TEA BAGS 100 cnt. box 99c

Campfire
MARSHMALLOWS 2 1-lb. bags 49c

Ladies' First Quality
NYLONS 3 pair $1

COFFEE $1.19

CHEF'S BEST
REG. OR DRIP GRIND
2 lb. can
Limit 1 with $2.50 Purchase

COFFEE 69c

FOLGER'S ALL GRINDS 1-lb. can
Limit One with $1.50 Purchase

BREAD 5 $1

OUR CHEF'S BEST
4 20-oz. Bag Loaves $1.00
3 24-oz. Sandwich Loaves 89c
16-oz. loaves

Potato Chips 59c

Chef's Best 1-lb. bag
TWIN PACK POTATO CHIPS 49c

LIQUOR SPECIALS

Pabst Blue Ribbon
BEER Case of 24 12-oz. Bottles $2.99 Plus Dep.

FALSTAFF BEER

6 PACK	"Throw Away Bottles"	99c
CASE OF 24	"Throw Away Bottles"	$3.85

In Travelers Flask or Reg. Bottle
OLD CROW BOURBON . . . . fifth $3.98

CUMMINS BLENDED WHISKEY . . . fifth $2.99
CHAPIN & GORE WHISKEY . . . fifth $3.99
GLENMORE VODKA . . . . fifth $2.99
MILSHIRE Charcoal Filtered GIN . . fifth $2.99

Fruit Drinks 79c

AUNT NELLIE'S Breakfast Drink 3 pint bottles
- Grape
- Orange
- Grapefruit

COOKIES 39c

ZION CHOCOLATE CHIP
11-oz. box

Sweet Arkansas
Peaches 3 lbs. 59c

Home Grown
CABBAGE . . . . . head 10c

For Stuffing—Large
PEPPERS . . . . . . large pan 49c

Long Green CUCUMBERS 4 for 29c

Sweet
Cantaloupes 5 FOR $1

Golden Ripe BANANAS lb. 10c

SUNKIST ORANGES or LEMONS 3 doz. $1.00

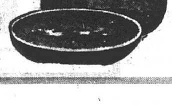

RED RIPE **Watermelons** ea. 89c

SOCIETY

Photo by H. A. Amelung

MARINE CPL. AND MRS. JOHN D. STONE, who were married Saturday evening at Concordia Lutheran Church. The bride is a daughter of Rev. and Mrs. Arvin Twietmeyer, of Concordia Church. Cpl. Stone's parents are Mr. and Mrs. Edward Stone, 3428 Lydia lane.

Ruth Class to Aid Nursing Home

Members of the Ruth class of Third Baptist Church gathered Tuesday evening in the home of Mrs. Mildred Nash on Spalding avenue for their monthly meeting.

Mrs. Thelma Peterson, president, conducted the business sessions, with the opening prayer given by Mrs. Naomi Black. Mrs. Juita Carmack, class teacher, showed a picture of a teenage girl—a resident of the Carmi, Ill., Children's Home—whom the class will adopt.

Each member brought tea towels with which to make bibs for a nursing home as a summer project.

The class made plans to purchase an item for the new church library, which will open soon. Devotions were presented by Mrs. Peterson, taken from Jeremiah.

Following the meeting, games were played and prizes went to Mrs. Ivan Graklanoff, Mrs. Helen Redford and Mrs. Black. Mrs. Redford will entertain the class for the next meeting July 11 in her home, 100 Briarhaven, Illini Apartments.

A dessert course was served by the hostess to those named and Mrs. Vi Wallace and Jerry Short.

Mrs. Richardson Is Honored

Mrs. Minnie Richardson, who will observe her 100th birthday on July 8, was afforded special honors Tuesday evening by the Women's Society of Christian Service of Niedringhaus Memorial Methodist Church of which she is a long-time member. The event was held with the Society's regular June meeting at the church.

The guest of honor was presented a corsage by Loyalty Circle members and a specially-designed WSCS membership pin by the Niedringhaus Women's Society.

Mrs. Richardson was accompanied to the meeting by her daughters, Mrs. Golda Thornburg and Mrs. Edna Newman, and her grandchildren, Mrs. Neil Winters and Mr. and Mrs. Kenneth Felden. Another daughter, Mrs. C. E. Townsend, was out-of-town and unable to attend.

The WSCS executive committee was in charge of the lesson and a panel program. Panelists were Mrs. Sam Morton, Mrs. George Voegler, Mrs. Gerald Bushue and Mrs. Wesley Helms, who also gave the lesson. A pledge service was conducted with Mrs. William Marcus in charge, and a brief business session was directed by Mrs. Harold Briggs, society president.

A dessert course followed, served by the executive group. The buffet table was centered with a three-tier birthday cake, furnished in Mrs. Richardson's honor. Individual birthday tables were tastefully decorated, using an appropriate theme for each month.

Sixty-three members attended. In addition to the honored guest and her family, two other guests present were Mrs. Earl Phillips and Mrs. C. H. Temple.

POST-WEDDING SHOWER HONORS MRS. HAMM

A post-wedding shower was given this week to honor the former Miss Patricia Lee of Dover, Tenn., whose marriage to Dale Hamm of Dover, an employee of Lipsett Steel Co., took place in that community May 27. The couple is now residing at 2445 (r) Edwards street.

Co-hostesses for the household shower were the sisters-in-law of the recent bride, Mrs. Marie Mathis and Mrs. Jo Earlene Crow. The affair was held at the Mathis home, 2869 Iowa street. which was appropriately decorated.

After the packages were opened, games were played, and prizes were awarded to Mrs. Eula Davis, Mrs. Gladys Wallace, Mrs. Johnnie Mathis, Mrs. Hattie Keel and Mrs. Catherine Hamm of Dover, Tenn., who was visiting her daughters.

Other guests were Mrs. Catherine Czwornog, Mrs. Phyllis Stieb, Mrs. Linda Hamm, Mrs. Vivian Meadows, Mrs. Gerline Travis and Mrs. Aline Breyer.

The honoree is a daughter of Mrs. Mavis Lee of Dover. Her husband's parents are Mr. and Mrs. Frank Hamm, also of Dover, Tenn.

POST 113 AUXILIARY POSTPONES ELECTION

Mrs. Dorothy McCain, junior past president, was in charge of a semi-monthly meeting of the Post 113 American Legion Auxiliary held last evening. The principal business including authorization of a donation to the Illinois Epilepsy League, Inc., and postponement of a previously announced election of officers.

During the social hour, games were played with prizes awarded to Mrs. Alma Klaus, Mrs. Loretta Goeller, Mrs. Lucille Cooper, Mrs. Ella McKittrick, Mrs. Dorothy Best, Mrs. Helen Qualls, Mrs. Melba Wade. A special gift was won by Mrs. McCain.

Hostesses for the evening were Mrs. McKittrick and Mrs. McCain.

HOUSEWORMING HONORS MR. AND MRS. KAHN

A housewarming and open house were held this week for Mr. and Mrs. Victor Kahn, who recently occupied their new home at 1548 Garfield avenue.

About 50 guests attended, including Mrs. Kahn's parents, Mr. and Mrs. Floyd Hatcher; her grandparents, Mrs. Mary Ferguson of Venice and Mr. and Mrs. Louis Hatcher of Madison, and Kahn's parents, Mr. and Mrs. Victor Kahn sr.

Cake, punch and sandwiches were served, and the couple was presented with gifts. Mrs. Kahn is the former Darlene Hatcher.

POST 51 AUXILIARY PLANS SUNDAY BBQ

Plans for a family barbecue picnic to be held at 3 p.m. Sunday were completed Tuesday evening by members of Amvets Post 51 Auxiliary, who met at the Post Home, 5100 Lakeview drive. The affair will take place on the post grounds.

Mrs. Agnes Conkovich, newly-installed president, was in charge of the business session. The remainder of the time was spent socially, with Mrs. Betty Wilkins receiving the "white elephant" gift. Eleven members were in attendance.

Eagles Auxiliary Chairmen Named

Eagles Auxiliary 1126 met Tuesday evening at the Eagles hall with the president, Mrs. Florence Hagnauer, presiding. Committees for the new year were formed.

Reports were given by Mrs. Eldonna Harlan, visiting chairman, Mrs. Isabel Crnkovich, secretary, and Mrs. Helen Lipchik, delegate to the 19th annual state convention of the Eagles Auxiliary in Herrin, Ill., July 9, 10 and 11. Sixteen members of the Granite City auxiliary attended the convention.

Committee chairmen announced by Mrs. Hagnauer are Mrs. Vera Horynak, membership; Mrs. Florida Batson, audit and bylaws; Mrs. Delores Klesh, "mother" of the auxiliary; Mrs. Eldonna Harlan, visitation; Mrs. Katherine Clark and Miss Sharon Clark, delinquency; Mrs. Helen Frazier, publicity; Mrs. Cora Barr and Mrs. Mildred Achors, investigating; Mrs. Billie Schuler, finance; Mrs. Eileen Rickert, ways and means; Mrs. Faye Briggs and Mrs. Stella Mueller, social; Mrs. Norma Hemken, tuberculosis sanitorium; Mrs. Ruth Evans, pianist; and Mrs. Margie Hall, Jimmy Durante, Fund for Retarded Children.

Mrs. Janet Hagnauer will serve as youth guidance chairman, and assisting her will be Mrs. Linda Brown, Mrs. Helen Lipchik, Mrs. Theresa Daigger and Mrs. Delores Klesh.

A Father's Day dinner was planned by the group for June 21 for the men of Eagles Aerie 1126. Chairman of the event will be Mrs. Stella Mueller.

Two new members were introduced. They are Mrs. Lorraine Vaughn and Mrs. Mary Spritzbock.

Refresment tables for the meeting were decorated in a blue theme, with a centerpiece of a decorated cake honoring Mrs. Florence Hagnauer as new president.

Refreshments were served by Mrs. Faye Briggs, a prize was won by Mrs. Theresa Daigger, and Mrs. Eva Barry was awarded the "white elephant."

Next meeting of the auxiliary will be held June 27.

Steinkuhle and Gideon Wedding

Mrs. Genevieve Boyd Gideon, 2929 Grand avenue, and Fred H. Steinkuhle of St. Louis, were united in marriage yesterday afternoon at Niedringhaus Memorial Methodist Church.

Rev. Paul R. Sims, pastor, officiated at the five o'clock ceremony. The couple was attended by the bride's brother and sister-in-law, Mr. and Mrs. LeRoy Boyd of St. Louis.

The former Mrs. Gideon selected a streent-length gown of pale pink silk, re-embroidered with French Alencon lace. Her accessories were in matching pink and she carried a bouquet of deep pink minature roses.

Prior to retiring from the Granite City school system earlier this month, Mrs. Steinkuhle had taught for the past 15 years at Mitchell grade school. Mr. Steinkuhle concluded a long-time association with the August Viermann Bricklaying Co. of St. Louis, upon his retirement.

Mr. and Mrs. Steinkuhle will reside at 6759 Delor avenue, St. Louis.

4-H Members Hold 'Fun Day'

Members of the 58'ers 4-H club motored to Highland Tuesday evening to attend a "fun day" for clubs in this region.

The local group performed an original play entitled "Hollywood Horseplay."

Those attending were Dorothy Squires, Sandy Freeman, Janet Fechner, Maryann Yevin, Cindy Schiber, Mary Ann Koziol, Mary Diane Koziol, Helen Gyarmati, Janice Hamilos, Nancy Hamilos, Debbie and Mardi Bunch, Margaret and Mary Ann Sturdivant, Florence Holten, Carol Roberts, Susan Walsh, Mrs. Robert Brave, Mr. and Mrs. Robert L. Walsh, Mr. and Mrs. George Yevin, Mr. and Mrs. Donald Bunselmeyer, Mrs. Louis Koziol, Mrs. John Gyarmati, Mrs. Gene Roberts, Mrs. Williams, Mr. and Mrs. Angelo Hamilos, Mrs. Ruth Bunch, Mrs. William R. Freeman and guests, Debbie Williams and Janet Bunselmeyer.

A participation ribbon was presented to the group at the close of the evening.

Thorngate Club Tours Mansions

The Thorngate Garden club members toured old St. Louis homes of interest Tuesday in lieu of a regular monthly meeting. They visited the Gateway Arch and lunched at the River Queen restaurant.

Attending were Mesdames Lillian Delps, Ida Hanfelder, Eliza-Beth LaVelle, Evelyn Leu, Mary Markham, Caroline Moser, Beulah Miller and Clara Schillinger. Miss June Markham and geusts, Mrs. Pearl Young, Mrs. Anna Lee Beger and Miss Jean Bethel.

The next summer activity for the club will be a family picnic July 11 at Peu's Park.

Lazenby Photo

M/SGT. AND MRS. BILL L. VALLANCE, who were married Sunday at Nameoki Methodist Church. The bride is the former Mrs. Helen Storrjohann, 29 Moorland drive. Her husband is stationed at Fort Leonard Wood, Mo. Rev. Frank Pierce performed the three o'clock ceremony.

200 Attend Job's Daughters Installation Ceremony

More than 200 witnessed the impressive installation ceremonies held Tuesday evening at the Masonic Temple, honoring the new officers and choir of Bethel 43 of Illinois, International Order of Job's Daughters.

Members of the Granite City Chapter, Order of DeMolay, were escorted to their places by Bethel officials. Later the delegation gave the Nine O'clock Interpolation. Guardian Council members were escorted to the East and introduced, together with honored guests and elected and appointed officers.

Installed as the new honored queen of Bethel 43 was Miss Marsha Anne Love, daughter of Mr. and Mrs. James Love.

Other new officers installed, include: Debbie Tellor, senior princess; Cindy Todoroff, junior princess; Marian Sullivan, guide; Lynn Jacobsmeyer, marshal; Lana Dalhaus, recorder; Cindy Mefford, treasurer; Jackie Ross, chaplain; Barbara Bartels, musician; Mina Tarpoff, librarian; Debby Baker, first messenger; Sherryl Mitchell, second messenger; Carol Carver, third messenger; Debbie Martin, fourth messenger; Linda Kratz, fifth messenger; Elaine Todoroff, senior custodian; Pat Tarpoff, junior custodian; Angela Epperson, inner guard; Jayne Matras, outer guard; and Janet Harrison, flag bearer.

Past honored queens who were presented, included Mrs. Sarah Hogan, Mrs. Rose Lee Segedy, Mrs. Betty Klaus and Mrs. Muriel Kratz.

Members of the Guardian Council also paid special recognition were Mrs. Nell Baskette, guardian; Dr. E. H. Theis, associate guardian; Mrs. Bonnie Sullivan, guardian secretary, and Mrs. Lura Stein, director of music. Associate council members present were Dr. Amos Rode, director of finance; Mrs. Eleanor Todoroff, director of Epochs, and Mrs. Mildred Tellor, director of paraphernalia.

Miss Sue Jacobsmeyer, a past junior princess, gave the "Ode to the Flag," and benediction was offered by Rev. Dr. David B. Maxton, pastor of the First United Presbyterian Church.

After the new queen repeated her obligation, she was presented a bouquet by her nieces, Tracy Elizabeth and Mary Beth Germann, who served as flower girls. Miss Love was escorted to the East where she was vested with a crown and received the gavel of office.

Presentation of the past queen's jewelled pin was made to Miss June Fowler, the retiring queen, by Mrs. Eleanor Todoroff, also a past honored queen.

Introduction of relatives and guests of the new queen followed, and brief remarks were made by Mrs. Love, Mrs. Baskette, Dr. Theis, Miss Barbara Martin, Jim Fitzpatrick, DeMolay senior councilor, and William Ebrecht, a past master councilor and holder of the Order of Chevalier.

Those conducting the installation ceremonies, included:

Dianne French, installing officer; Cindy Teaney, installing guide; Sue Carroll, installing marshal; Sondra Johnson, installing chaplain; Barbara Martin, installing recorder; Mrs. Eleanor Todoroff, installing senior custodian; Lynda Tellor, installing junior custodian; Mrs. Sally Herbst, installing escort; Toni Hunter, installing soloist; and Isabel Schmidt, installing pianist.

Choir members installed, were:

Nancy Barton, Lela and Shirley Brokaw, Bonnie Byrnes, Donna Cain, Kristie Christich, Alexia Cochrane, Phyllis Daugherty, Colleen Down, Leesa Duckworth, Linda Fischer, Peggy Flach, Judy and Vicki Garrison, Louisa and Patricia Gooch, Judy Goss, Vivian Gray, Nancy Hawkins, Kathy Kennerly, Denise Kirksey, Beth Ann Ledbetter, Lynne Lovacheff, Debby Mathenia, Nancy Meadows, Patty Powers, Gretchen Rea, Terry Reid, Mary Ross, Debbie Sanders, Brenda Sawyer, Patty Sellars, Suzanne Schalkham, Debbie Stein, Becky Stone, Nina Teague, Sandra Voss, Pam and Paula Watson, Susan Yates and Janet Harrison.

Serving as usherettes were Betty Gray and Carol Schmidt, while Pat Young supervised the guest book. Among the guests were Staff Sgt. and Mrs. Walter Germann and children, Tracy Elizabeth, Mary Beth, James Wallace and Susan Lee, of Fort Belvoir, Va.; Wallace Cook, the honored queen's grandfather; Mr. and Mrs. Glenn Cook and son, Gary, of Godfrey; Mr. and Mrs. Frank Stodnick of Granite City and their daughter, Mrs. Antoinette Berkshire of Midwest City, Okla.; William Love and Mrs. Eleanor Bacon and granddaughter, Miss Linda Gilbert.

The Bethel colors of purple and white were used extensively throughout the dining room area where punch, cookies and other fare were served by members of the Mothers' Club. The remainder of the evening was spent dancing.

Charity Work by Jr. Service Club

The Granite City Junior Service club executive board met Monday evening in the home of Mrs. Faye Krause, 3115 Colgate place.

Mrs. Jo Anne Gaumer, president, conducted the business meeting. Mrs. Candy Kawula reported on a child receiving eye examinations and said the club will sponsor a visual training program for the child. Also discussed was a donation given to the Easter Seal camp; four children will be sent for two weeks.

The members agreed to aid a girl in nurse's training by providing a second-year scholarship.

Mrs. Louise Kovar and Mrs. Jean Vrenick submitted reports on past projects.

Plans were completed for a pot luck dinner at the next club meeting June 19 at the civil defense building. This will conclude the meetings until September.

Others attending were Mesdames Bernice Fitzpatrick, Marilyn Bodman, Margaret Hornberger, Audrey Jaros and Rena James and Miss Flora Mae Lensing.

Dow Diamonds Hold Cook-Out

Members of the Dow Diamonds, a social group of Dow Chemical Co. employees, were entertained Tuesday evening at a cook-out at the home of Mrs. Alice Fenton in Alton.

Mrs. Beverly Jones, president, conducted a short business session, during which future plans were discussed. Prizes were awarded to the hostess, Miss Clara Dombach and Mrs. Marti Hankins.

Others present were Mrs. Donna Sturdivant, Mrs. Rainie Harris, Mrs. Betty Smallie, Mrs. Nora Halvachs, Mrs. Leona Wilkinson, Mrs. Irene Trittscuh, Mrs. Winnie Newkirk, Mrs. Helen Cullop, Mrs. Ann Gavilsky, Mrs. Maxine Nemeth and Mrs. Karen Hooper.

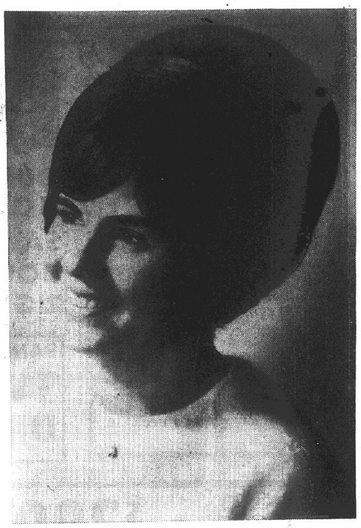

Lazenby Photo

SUMMER BRIDE-TO-BE. Miss Mary Sue Lucash, whose parents, Mr. and Mrs. Aloys J. Lucash, 2409 East 24th street, are announcing her betrothal to Richard L. McTasney, a son of Mr. and Mrs. John M. McTasney of Grosse Ile, Mich. A summer wedding is planned.

SISTERS RE-UNITED AFTER 22 YEARS

Mr. and Mrs. J. L. Duboise of Apt. 74, Venice Homes, visited the latter's sister, Mrs. Laydell Gentry of Hope, Ind., earlier this week, an occasion that re-united the two sister after 22 years.

The two had become separated while living in Arkansas more than two decades ago. Mrs. Gentry is planning an August visit here with her brother-in-law and sister.

McTasney-Lucash Engagement

Mr. and Mrs. Aloys J. Lucash, 2409 East 24th street, are announcing the engagement and forthcoming marriage of their daughter, Miss Mary Sue Lucash, and Richard L. McTasney, whose parents, Mr. and Mrs. John M. McTasney, reside at 8269 Hampton road, Grosse Ile, Mich.

The bride-elect, a graduate of Granite City high school, attended Drake University in Des Moines, Ia. She is presently employed as a tellor at First Granite City Savings and Loan, 1825 Delmar avenue.

Her fiance, also a graduate of the local high school, is in his senior year at Parks College of Aero Technology at St. Louis University, where he is studying for a bachelor of science degree in aerospace engineering.

Upon graduation, Mr. McTasney will be commissioned a second lieutenant in the U. S. Air Force. Currently, he also is employed as an engineer aid with the Army Materiel Command, St. Louis.

The couple is completing plans for a summer wedding.

WANT ADS DO THE JOB!

NATIONAL FOOD STORES
KARE DRUGS
We care for your family...
3100 MADISON
CALL GL 1-7795

FATHER'S DAY, SUNDAY, JUNE 18

SAVE 50c ON $1.19 VALUE
COLGATE DENTAL CREAM NEW SUPER SIZE 69c

SAVE 46c ON $1.09 VALUE
SCOPE ANTISEPTIC 12-oz. botl. 63c

OUTSTANDING VALUE
KARE SUNTAN LOTION 8-oz. size 98c

SAVE 66c ON $1.65 VALUE
HEAD & SHOULDERS family tube 99c

SAVE 60c ON $1.49 VALUE
RIGHT GUARD DEODORANT 7-oz. size 89c

Patty Lynn HAIR SPRAY 13-oz. can 49c

SAVE $1.06 ON $2.95 VALUE
GILLETTE TECHMATIC RAZOR each $1.89

SAVE $8.00 ON $23.95 VALUE
REMINGTON SELECTOR 200 SHAVER Each $15.95

SAVE $9.07 ON $19.95 VALUE
RONSON 260 SHAVER Only $10.88

SAVE $5.00 ON $19.50 VALUE
KODAK INSTAMATIC OUTFIT Only $14.95
Complete with Wrist Strap, Batteries, Flash Cube and CX126-12 Film Cartridge

SAVE $5.00 ON $19.95 VALUE
Polaroid Swinger Model 20 Only $14.95

SAVE 50c ON $1.99 VALUE
Polaroid SWINGER FILM Type 20 Only $1.49

SAVE 46c ON $1.75 VALUE
Kodacolor INSTAMATIC FILM cx 126-20 Only $1.29

FREE AN EXTRA 100 EAGLE STAMPS With Each PRESCRIPTION FILLED

We Reserve the Right to Limit. Prices Good through Saturday, June 17th

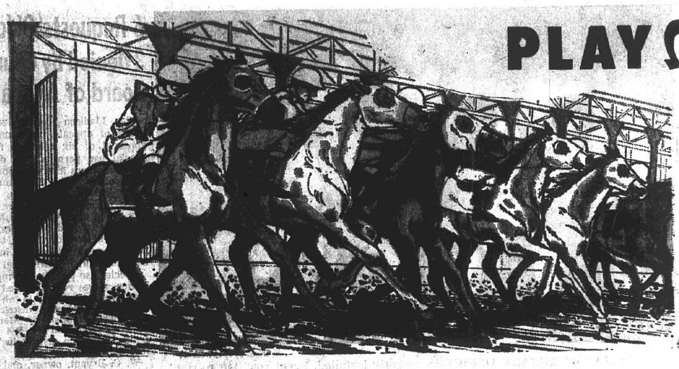

PLAY "POST TIME" AT THE RACES

YOU CAN **WIN** UP TO $1000 CASH

THIS WEEK GET YOUR PURPLE TICKET AND BE READY TO PLAY - WATCH KPLR-TV SATURDAY NITE AT 8 OR CHECK THE WINNING HORSES NAMES POSTED IN YOUR NATIONAL FOOD STORE THE FOLLOWING WEEK

NO PURCHASE NECESSARY

WE RESERVE THE RIGHT TO LIMIT QUANTITIES

NATIONAL FOOD STORES

Copyright 1966 Lance Productions

LOW, LOW PRICES ... PLUS EAGLE STAMPS!

U.S.D.A. INSPECTED FARM FRESH

CHICKEN PARTS

FRYER LEGS	lb.	49c
FRYER BREAST	lb.	55c
FRYER LIVERS	lb.	69c
FRYER GIZZARDS	lb.	35c
FRYER WINGS	lb.	35c
FRYER BACKS	lb.	10c

STEAKBURGER SPECIAL — GRILL READY
Lean Ground Chuck lb. 69c

LEAN, UNITS OF 3 LBS. or MORE
Fresh Ground Beef lb. 55c

TOP TASTE, HUNTER, KREY — BY THE PIECE
Large Bologna lb. 49c

KREY, MICKELBERRY, HUNTER ALL MEAT
Skinless Wieners lb. 59c

LAND O' LAKES BONELESS
Turkey Roast lb. 89c

U.S.D.A. INSPECTED, YOUNG TENDER, 10-14 Lb. Average
TURKEYS LB. 39c

USDA CHOICE

USDA CHOICE **Chuck Roast** FIRST CUTS Lb. 39c

USDA CHOICE, CENTER CUT
Chuck Steaks lb. 59c

USDA CHOICE ROUND BONE SHOULDER
Swiss Style Steaks lb. 79c

USDA CHOICE — FINE FOR BRAISING
Short Ribs of Beef lb. 49c

USDA CHOICE - BONELESS
Rib Eye Steaks lb. $2.39

USDA CHOICE ARM or CHUCK, ROTISSERIE READY, ROLLED
Boneless Beef Roast lb. 89c

USDA CHOICE, GRILL READY BONELESS
Charcoal Steaks lb. $1.29

FRESH, LEAN TENDER
Boneless Beef Stew lb. 79c

USDA CHOICE GOURMET EATING, HOTEL STYLE BONELESS
Kansas City Steaks lb. $1.69

U.S.D.A. CHOICE
TENDER RIB STEAKS LB. 98c

U.S.D.A. CHOICE - 1st THRU 5th RIB
STANDING RIB ROAST LB. 85c

TOP TASTE - FRESH STORE SLICED
LUNCH MEAT SALE
YOUR CHOICE
BAKED PICKLE LOAF, LIVER LOAF, COOKED SALAMI, DUTCH LOAF, OLIVE LOAF lb. 69c

SO FRESH
Fish Sticks 10-oz. pkg. 45c

RALSTON PURINA SLICED
Turkey in Gravy 2 lb. pkg. $1.89

RODDMAN'S — FRESH FROZEN (40 in)
Beef Cube Steaks 5 lb. box $3.95
SINGLE lb. 81c

MICKELBERRY OLD FASHION
Smoked Link Polish lb. 69c

MOHAWK - SLICED FREE
CANNED HAM 5-LB. CAN $4.79

National's "Dawn Dew Fresh" Produce!

JUST IN, AND JUST WONDERFUL
CALIFORNIA RED AND SWEET
Bing Cherries 69c lb

Eat Them Like Candy They're Superb

California Avocados 2 29c
Florida Oranges 4 lb. bag 39c

Perfect for Picnics, Kiddies Love 'em
GOLDEN RIPE BANANAS 3 Lbs. 39c

Florida's Juiciest Grapefruit
LARGE INDIAN RIVERS 3 for 39c

California, 138 Size
SUNKIST ORANGES doz. 49c

Sweet Luscious
GEORGIA PEACHES Lb. 29c

The World's Best Eating Apple, Red or
GOLDEN DELICIOUS Lb. 29c

Delicious Little Beauties
CHERRY TOMATOES 3 Pts. $1.00

SWEET EATING - LOW IN CALORIES
Large Cantaloupe 2 FOR 89c

California
CAULIFLOWER head 39c

U. S. No. 1 Quality Baking Potatoes
IDAHO RUSSETS 10 lb. mesh bag 87c

Tasty Tender
GREEN BEANS Lb. 29c

Fresh
FANCY MUSHROOMS Lb. 69c

LUSCIOUS
California Strawberries PINT 39c

NATIONAL
REDEEM THIS COUPON FOR
50 EXTRA EAGLE STAMPS
WHEN YOU PURCHASE ANY
CRYSTO-THERM TUMBLER
Redeemable at your Friendly National Food Store. Expires Sat., June 17th

NATIONAL
HELLMAN'S SPIN BLEND quart jar 39c
WITH THIS COUPON
Redeemable at your Friendly National Food Store. Expires Sat., June 17th

HELLMAN'S
Spin Blend Dressing QUART JAR 39c
WITH COUPON BELOW

LEMON LIME or
Diet Rite Cola No Deposit 10-OZ. BOTTLE CARTON 59c

ORCHARD FRESH
Peaches SLICES OR HALVES 4 NO. 2½ CANS $1.00

COSTELLO - FRUIT ICE OR
Frozen Dessert HALF GALLON 59c

SMOOTH, RICH
Pevely Ice Cream ½-gal. ctn. 79c

FOR COFFEE
Adams Half & Half pint ctn. 29c

HAMBURGER OR HOT DOG
Top Taste Buns 2 reg. pkgs. 49c

TOP TASTE SLICED
Sandwich Bread 3 24-oz. loaves 89c

COASTAL
Frozen Lemonade 10 6-oz. cans $1

THREE DIAMONDS SLICED or CRUSHED
Pineapple 4 No. 2 cans $1

WILSON'S CANNED MEATS!

MOR LUNCHEON MEAT	12-oz. can	55c
CHOPPED BEEF	12-oz. can	57c
VIENNA SAUSAGE	4-oz. can	25c
POTTED MEAT 3-oz. 13c	5½-oz.	21c
CORNED BEEF HASH	15½-oz.	47c

FRESHLIKE FOODS
Cream or Whole Golden Corn
Cut or French Green Beans
4 14-oz. cans 89c
FRESHLIKE PEAS 4 14-oz. cans 99c
FRESHLIKE SPINACH 4 14-oz. cans 69c

MOUNTAIN GROWN
FOLGERS COFFEE

2 POUND CAN $1.39

MAUL'S
Barbecue Sauce 24-oz. btl. 49c

AMERICAN BEAUTY
Spaghetti 2 12-oz. pkgs. 37c

REGULAR or DIET
Dad's Root Beer 6 bottle carton 49c

BOUNTY (2-roll pack 44c)
Paper Towels jumbo roll 35c

DEL MONTE DRINKS
Pineapple-Grapefruit
Tropical - Orange
Grape - Cherry

3 46-OZ. CANS 89c

NATIONAL'S MEDICINE CABINET NEEDS

Save 16c on 95c Value
Gleem Toothpaste family Size 79c

Save 16c on $1.05 Value
EXCEDRIN 60's only 89c

Save 20c on $1.18 Value, TONIC
VITALIS Large Size 99c

Save 21c on $1.00 Value
BAN ROLL-ON DEODORANT Extra Large Tube 79c

Save 30c on $1.49 Value
BAN SPRAY DEODORANT 7-oz. size Only $1.19

THIRD WEEK FEATURE! VALLROTH STAINLESS STEEL
MIXING BOWLS 3-quart size $1.19
Still Available: ¾ quart size only 79c
1½ quart size only 99c

YOU CAN STILL START YOUR SET MECHANIX ILLUSTRATED HOW-TO-DO-IT ENCYCLOPEDIA
Get Volumes One and Two for Only 49c

GIVES A DEEPER, FRESHER WHITE!
Blue Cheer Detergent Giant size 79c

THE WASHDAY MIRACLE
Tide Detergent Giant size 79c

FRUIT OF THE LOOM TOWEL INSIDE
Bonus Detergent Giant size 82c

FOR DISHES
Pink Liquid Thrill 22-oz. size 58c

SAFE, LOW SUDS
Condensed Dash Jumbo pkg. $2.23

BLEACHES AS IT WASHES
Oxydol Contains Bleach Giant pkg. 83c

WITH SAFETY GLO
Ivory Snow Reg. pkg. 35c

NEW
Germaseptic Dreft 2 Reg. pkgs. 69c

LETS HANDS STAY SOFT — LOOK YOUNG
Ivory Liquid 22-oz. size 58c

FOR WHITER CLOTHES
New Bold Detergent Giant size 79c

THE "FORTIFIED" DETERGENT
Salvo Tablets Large pkg. 83c

FOR AUTOMATIC DISHWASHERS
Cascade Reg. pkg. 44c

SWEDISH MODERN GLASSWARE INSIDE
Duz Detergent Giant size 83c

GENTLES YOUR HANDS
Gentle Liquid Joy 22-oz. size 58c

NABISCO
Oreo Creme Sandwich 2 Reg. pkgs. 89c

FLAVOR-KIST
Saltine Crackers 1-lb. box 35c

TOM-BOY

GRADE "A" ARO-DRESSEL MILK 3 Half Gals. 99c

CHOICE GRADED MEATS
Choice Center Cut CHUCK ROAST lb. 39c LIMIT, PLEASE
Choice Tender CHUCK STEAKS . . . lb. 55c
Choice Arm Cut SWISS STEAKS . . . . lb. 69c
Choice Boneless POT ROAST . . . . . lb. 79c
Gourmet or Quick Carve Boneless HAMS Whole or Half - - - - lb. 99c
Tom-Boy "Flavor-Plus" SLICED BACON . . . lb. 79c
Our Finest Rope Style PORK SAUSAGE . . . lb. 69c
Best Quality PORK STEAKS . . . . lb. 59c

MANHATTAN COFFEE 3-lb. can $1.89
BETTY CROCKER CAKE MIXES 3 boxes $1.00
5 lb. bag 39c Limit 1 Bag with $2.50 or More Purchase
C&H sugar PURE CANE granulated
GOLD MEDAL FLOUR 5 lb. bag 39c Limit 1 with Purchase of $2.50 or More
TOM-BOY BRAND MARGARINE 5 lbs. $1.00

Duncan Hines BARBECUE SAUCE 3 18-oz. btls. $1.00
HEINZ CATSUP 3 20-oz. btls. $1.00
Fresh Homegrown RED & BLACK RASPBERRIES
Flav-R-Pac Frozen ORANGE JUICE . . . . 3 4-oz. cans 25c

OLDEST GROCERY STORE IN GRANITE CITY
MICHEL BROS.
22ND AND EDISON GRANITE CITY, ILL.

PRESS-RECORD CLASSIFIED ADS BRING RESULTS

Personnel Named To Fill Madison City Departments

Appointments an assignments to city departments were made and approved at a meeting of the Madison city council Tuesday night.

Named for the fiscal year are: Fire department—E. J. Miller, chief; John Bellcoff, assistant chief; Eldon Rhoads, captain; Charles Voloski, lieutenant; Paul Besserman jr., Joseph Kaleta, Frank Riddle, John Michels, Benjamin Bosworth, Vasil Graville, Otis Hollenbeck, William Hlava, Albert Topal, Shirley Barton Thomas Voloski and Elmer Smith, members; and Gordon Bailey and James Shipcoff, probationary firemen.

Civil defense auxiliary police officers — Fred Trebing, chief; Forrest D. O'Bear, assistant chief; George Karoly, secretary and treasurer; Vern McIntire and Bill Moore, lieutenants; Earl Trebing, Gene Robertson and Lester Bauchmayer, sergeants; and Otis Hollenbeck, Clark Trebing, Frank Hale, David Bess, Richard Trebing, John Harshany, George Lynn, John Jordan, John Pittman and Charles D. Lewis.

Police department youth officer—Patrolman William Fanning.

Special police without pay — Vern McIntire, Pete Fecurka, Pete Skundrich, Mike Gancheff, Chris Philles, John H. Stanek, Steve Kaman, Loise H. Byrd, Guy Burns, Fred Trebing, Edward Goclan jr., David Bess, Frank Hale, Francis Dant, Lonnie A. Wood, Donald Bridick, Roy J. Hill jr., John Bridick and Charles Bridick, humane officer.

Civilian police desk clerks — John Bridick, Roy J. Hill jr. and Edward Goclan.

Street department employees—Elmer Smith, John Michels, Frank Riddle, Mike Bisto, Jerry Verba, Paul Besserman, James Shipcoff, Paul Drayton, Albert Topal (now on sick leave) and Stanley Bialczak (also on sick leave).

Auto Fire, $100 Loss

A carburetor backfire was blamed for a blaze that caused an estimated $100 damage to the 1959 auto of Alfred Parris, 2222 Madison avenue, at 21st and Benton streets about 9 p.m. Wednesday. Firemen said the engine wiring was destroyed in the blaze.

Minor Fire Alarm

Firemen were called at 4 p.m. Wednesday to the frame home of Kenneth Cowan, 2016 Amos street where grease had spilled on the kitchen stove and caught fire. There was no loss.

Photo by P. L. Weathers

EAGLES AUXILIARY OFFICERS recently installed. Front row, left to right—Mrs. Helen Frazier, chaplain; Mrs. Helen Lipchik, vice-president; Mrs. Florence Hagnauer, president; Mrs. Margie Hall, past-president; Mrs. Florida Batson, conductor, and Mrs. Isabel Crnkovich, secretary. Second row — Mrs. Vera Hornyak, inside guard; Mrs. Eileen Rickert, outside guard; Mrs. Theresa Daigger, two-year trustee; Mrs. Cora Barr, three-year trustee; Mrs. Lucy Williams, one-year trustee; Mrs. Leona Delaloye, treasurer, and Mrs. Ruth Evans, pianist.

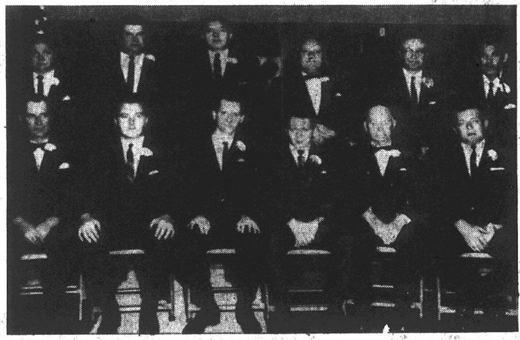

Photo by P. L. Weathers

INSTALLATION CEREMONIES for 1967-68 officers of the Fraternal Order of Eagles, Aerie 1126, recently were conducted at the Eagles Home. New officials, shown seated from left to right—Ray Voss, proxy for Hubert Hennrich, secretary; Ronald Roderick, conductor; Thomas Rickert, chaplain; Jerry Walker, vice-president; Urban S. Jackson, past president; and Stanley Hecht, president. Second row — William Frazier, three-year trustee; Ralph Hall, two-year trustee; William Hecht, one-year trustee; Arthur Achors, inside guard; Paul Lampe, outside guard, and Joseph Klesh, treasurer.

6 Requests Ok'd 3 Denied by County Board of Appeals

The Madison county zoning board of appeals recommended approval of six requests for a special use permits and denial of three others in unincorporated areas of Nameoki, Chouteau and Venice townships.

The recommendations are subject to the approval of the Madison county board of supervisors which will consider them at its meeting next Wednesday in the courthouse at Edwardsville.

Special use permits for mobile homes were recommended for Chesley Lee, owner, in an R-4 one-family residence district of Nameoeki township; Herbert Koonce, owner, in an R-4 one-family residence district in Venice township.

W. C. Bryant, owner, and Marie Colyer, lessee, in an R-4 one-family residence district in Nameoki township with stipulations that it be used solely for the residence of the applicant and not for rental property and that other code requirements be met.

Thomas Smoot, owner, in an R-3 one-family residence district in Chouteau township subject to his resubdividing the parcel of ground.

Warehouse Approved

A special use permit was granted to Lloyd Belcher sr., owner, for a warehouse to store household goods with adjacent office facilities with parking in an R-3 one family residence district in Chouteau township with the stipulation that he comply with the building code.

Also recommended for approval was the request of Louis Hafner for a variation in yard area requirements in an R-4 single-family residence district in Chouteau township.

Requests Denied

The zoning board recommended denials of the following requests:

By Velman Stark for a stable in an R-2 one-family residence district in Chouteau township.

By Floyd L. Hannel to operate a confectionery in his home in an R-4 one-family residence district in Chouteau township.

By Melvin Davis for a mobile home in an R-4 one-family residence district in Nameoki township.

SMILIN' JOE'S LIQUOR STORES—
3102 Nameoki Rd.; 1904 State St.

BIG ENOUGH TO SERVE YOU! SMALL ENOUGH TO KNOW YOU!
AG STORES

Whole Grade 'A' lb. FRYERS 29c
Mayrose or Hickory Hill—1-Lb. Pkg. BACON 77c
Sunday—Serve Dad T BONE STEAKS lb. $1.19
Or Serve Him SIRLOIN STEAK lb. 99c
Hunter's Fresh LIVER SAUSAGE . . . . lb. 69c
Center Cut ROUND STEAK . . . . . . lb. 95c
It's Barbecue Time MAYROSE WIENERS . . 2 1-lb. pkgs. $1
Mayrose Boneless HAMS WHOLE HAMS lb. 95c HALF HAMS lb. 99c
POLISH SAUSAGE . . . . . lb. 69c
HICKORY HILL HAMS whole 14-16 lb. average lb. 69c

MANHATTAN COFFEE 1-lb. can 69c
CRISCO 3 lb. can 79c
GRADE "A" MILK 3 Half Gals. 99c Limit 3 with $1.50 Purchase
Regular 30c Baggie BREAD 4 lvs. $1

JUICES FOR JUNE SPECIALS

HI C GRAPE DRINK	3/46 oz. cans	89c
WELCHADE GRAPE DRINK	2 qt. cans	59c
WELCH APPLE-GRAPE DRINK	3/46 oz. cans	89c
HI C ORANGE DRINK	3/46 oz. cans	89c
DEL MONTE PINEAPPLE-GRAPEFRUIT DRINK	3/46 oz. cans	85c
HI C PINEAPPLE-GRAPEFRUIT DRINK	3/46 oz. cans	89c
HI C ORANGE-PINEAPPLE DRINK	3/46 oz. cans	89c
WELCH FIESTA FRUIT PUNCH	3/46 oz. cans	89c
A.G. UNSWEETENED BLENDED JUICE	2/46 oz. cans	59c
A.G. GRAPEFRUIT JUICE	3/46 oz. cans	89c
A.G. ORANGE JUICE	2/46 oz. cans	59c
A.G. PINEAPPLE JUICE	3/46 oz. cans	79c
A.G. PRUNE JUICE	2 qt. bottles	89c
A.G. TOMATO JUICE	3/46 oz. cans	95c

Long White New Potatoes 10 lbs. 69c
Large Solid Heads Cabbage 2 lbs. 15c
Long Green Cucumbers 2 for 19c
Fresh Juicy LEMONS doz. 49c
Red Delicious APPLES 3 lbs. 69c
Red Ripe Tomatoes lb. 35c

SEE THE AG STORES' FULL PAGE AD IN THE ST. LOUIS POST-DISPATCH

Emmet's A.G. MARKET Open Daily 8 A.M. to 7 P.M. 2700 Edwards St. TR 7-0846
Gardner A.G. MARKET 2237 Illinois Ave. We Give S&H Green Stamps
Louie's MARKET 824 Niedringhaus We Deliver TR 6-9112

WE REDEEM FOOD STAMPS — SAVE AT SAVE-MOR

SAVE-MOR SUPER-MARKET
1508 THIRD STREET MADISON
OPEN EVERY FRI. NIGHT 'TIL 7:00 P.M.
YOUR ELCO STORE
WE REDEEM FOOD STAMPS

WE ARE DISTRIBUTORS OF SWIFT'S PRO-TEN BEEF
Fresh Lean PORK STEAKS 3 lbs. $1.59
First Cut PORK CHOPS 3 lbs. $1.69
Pure Homemade PORK SAUSAGE 3 lbs. $1.29
CIRCLE HAMS BUTT Portion lb. 49c SHANK Portion lb. 43c
Lean Ground Beef 3 lbs. $1.49
Homemade HAM SALAD lb. 69c
HUNTER IXL SLICED BACON 3 1lb. pkgs. $1.49

Manhattan COFFEE
MANHATTAN COFFEE 1-lb. can 69c
ALL FLAVORS Hi-C Drinks 3 46-oz. cans 89c

NABISCO PREMIUM SALTINES 1-lb. pkg. 29c
Coronet Decorated Towels 3 jumbo rolls 89c
COMPARE AT ANY PRICE — MIX OR MATCH
Real Treat Sweet Peas -- American Beauty Corn
Extra Fancy Cut Green Beans -- Hunt's Spinach 6 cans $1

TASTE THE DIFFERENCE Homogenized GURN-Z-GOLD 3 half gals. for $1.00 SAVE

Sunshine HYDROX COOKIES 2 1-lb. pkgs. 89c
Sunshine SUGAR WAFERS 2 40 cnt. 79c
Val Vita PEACHES 4 No. 2½ cans $1
MIRACLE WHIP quart jar 49c
WONDER Or TAYSTEE BREAD Save Now 4 for 89c

AMERICAN BEAUTY NOODLES 12-oz. pkg. 29c
GEISHA CRUSHED PINEAPPLE 5 300 cans $1.00
FAB WITH BORAX 2 for 59c
SUNSHINE RINSO 2 pkgs. 55c
NESTEA ICE TEA MIX cello of 10 89c
DOVE MACKEREL 4 tall cans $1.00
ELCO CHILI WITH BEANS 4 cans $1.00
ELCO BARBECUE SAUCE 3 18-oz. bottles 97c
TEMPTOR PEACH PRESERVES 2 lb. jar 69c

MORRELL'S SHORTENING PRIDO 3 lb. can 59c
American Beauty PORK 'N BEANS can 10c
DUNCAN HINES CAKE MIXES 3 pkgs. 89c
OSCAR MAYER LUNCH MEATS 2 12-oz. cans 97c
FREE RECORD WITH LAY'S POTATO CHIPS twin pack 49c

WE RESERVE THE RIGHT TO LIMIT

BAR-B-CUE SPECIALS

KRAFT'S
Barbecue SAUCE 19c
Reg. or Smoky 18-oz. bot.
LIMIT 1 WITH $2.50 PURCHASE

CHARCOAL BRIQUETS 10 lb. bag **39c**
Limit One, Please

COOKIES
FLAVORKIST
- Rainbow Sundae
- Yelly Jelly
- Iced Oatmeal

3 pkgs. $1

FRYER BREASTS
OR
Legs & Thighs lb. **39c**
Limit 3 Lbs. Breasts, 5 Lbs. Legs and Thighs

HUNTER QUICK-CARVE
BONELESS HAMS 88c lb.
WHOLE OR SLICED

Red Robe MUSTARD 34-oz. jar 25c

KOZYAK'S
2600 Nameoki Road TR 7-2178
Open Evenings 'til 8 P.M.
Close Sat. 5:30 P.M.
NO COUPONS NEEDED FOR KOZYAK'S SPECIALS

TAYSTEE BREAD 3 1-lb. loaves 69c
HUNT'S PORK And BEANS . . . . 4 28-oz. cans 88c

U.S.D.A. CHOICE FIRST-CUT
ROUND STEAK lb. **77c**

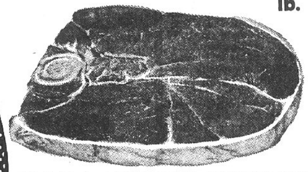

NO CHARGE For Cubing Your Steaks at Kozyak's

TEAFLAKE **CRACKERS** 1-lb. box **25c**

KRINKLE KUT **FRENCH FRIES** 2 lb. bag **29c**
Limit 2, Please

ICE MILK BARS
FUDGE BARS-POPSICLES
Box of 12 **49c**

U.S.D.A. CHOICE BONELESS
ROUND STEAK lb. **88c**

CHOICE BONELESS Pike's Peak **ROAST** lb. **88c**

ROLLED RUMP OR SIRLOIN TIP **ROAST** lb. 99c

FRITOS CORN CHIPS 19c
Reg. 29c

Sunshine Cookies TRU-BLU 1¼-lb. bag 39c
C&H Pure Cane SUGAR 5-lb. bag 59c
Friskies DOG FOOD 6 1-lb. cans 88c
B&B Chopped, Sliced Crowns MUSHROOMS 3 cans $1.00

ZESTEE **PRESERVES** 28-Oz. Jar **49c**
PEACH, APRICOT, STRAWBERRY

American Beauty
- Pork 'N Beans
- Red Beans
- Baby Butter Beans
- Chili Hot Beans
- Kidney Beans

8 cans **97c**
MIX OR MATCH

BACON
TOP OF THE MORNING THICK SLICED
2-lb. pkg. $1.19

DRIED BEEF
MORRELL, REG. 43c
3 pkgs. $1

Wieners
Hunter's—All Meat
1-lb. pkg. 59c

TOPMOST FROZEN **Orange Juice**

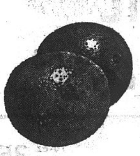

6 6-oz. cans **69c**
Limit Six, Please

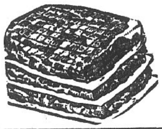

Extra Lean Cubed **Pork Cutlets** lb. **77c**
5-lb. pkg. $3.79

BRACH'S REG. 29c
Summer Candies
- Root Beer
- Jelly Cones
- Boston Beans
- Hawaiian Cooler

4 Bags **89c**

Red Robe Tomato Juice 3 46-oz. cans $1
Contadina Tomatoes 4 300 cans 79c
Nestles Cocoa Mix 2-lb. can 59c

COCA-COLA 8 Half Qt. Bottles Plus Dep. **69c**

SWANS DOWN WHITE, YELLOW, CHOCOLATE
CAKE MIXES 3 for **89c**

Red Delicious **APPLES** DOZEN **49c**

BORDEN'S GLACIER CLUB
ICE CREAM 2 Half Gallons **97c**

EXTRA LARGE CALIFORNIA
LEMONS 3c EACH

GRADE "A" HOMOGENIZED **GURN-Z-GOLD**

3 Half Gallons **88c**
NO COUPON, NO LIMIT

COFFEE
DINING CAR

2 lb. can **$1.29**

BIG SUGAR DADDY OF 'EM ALL!

WOW—BLACK DIAMOND
WATERMELONS
Each **88c**

We Reserve the Right to Limit

Ceiling Work at Washington School, Classes Transferred

Ceiling repair bids will be sought at Washington grade school, where it has been necessary to transfer summer classes to Logan school.

Condition of the ceiling was discussed at Monday night's Granite City school board meeting. Tile has fallen in one classroom, and it has been determined that the ceiling is unsafe in 12 rooms, each about 32x25 feet in size, and along two 12x165-foot corridors.

School administrators voiced criticism of the installation, which has been traced back to a point sometime before 1954. Records identifying the contractor have not yet been located. The tiles are attached to widely-spaced 1x4-inch boards.

Emerson and McKinley school ceilings are believed to have been installed at about the same time, but have been checked and found to be safe.

Repair bids and recommendations are to be considered at the June 26 board meeting.

Other summer school centers are Granite City high school, Coolidge junior high school, Prather junior high (gifted student program) and the Emerson, Maryville, Mitchell, Marshall, Frohardt and Lake grade schools.

2880 Enrollment

Supt. Bob J. Davis reported that summer school enrollment totals 1243 at the elementary schools, 501 in the junior high school program, 254 in the gifted program and 882 at Granite City high school, the latter figure including band and driver training.

The board decided to remodel Central junior high school physical education facilities at an estimated cost of $12,000, not including the cost of lockers. Plans will be drawn up and bids sought.

"On the basement level in the southwest corner is a classroom," Supt. Davis explained. "By partitioning off part of a restroom and installing showers, drains and ventilation, a suitable shower room can be constructed. Then by making a passageway from the classroom to the shower area and remodeling the classroom, a suitable locker room can be made.

"This will allow either the boys or girls to use both existing facilities, and the other group can use the new facilities. While this will not make ideal facilities, it will aid both the students and staff in their physical education program."

Study Future of School

Present Central shower facilities are regarded as "poor and inadequate," and the improvement has been delayed in the past only because of uncertainty over continued use of Central, which is the oldest Granite City junior high school and lacks a campus.

Even if a replacement school was being built immediately, which is not the case, it would be several years before Central could be eliminated, board members noted. Supt. Davis commented, "If we get no more than a few years' use of the new shower room, it will be money well spent."

The board authorized establishment of an orientation program at Central for new seventh graders. It will be held from 9 a.m. to 12:15 p.m. Monday, Aug. 28, and transportation will be provided for the students.

Granite City high school and Coolidge junior high school also have orientation days, and these also are set for Aug. 28.

GCHS Team Teaching

The board was informed that at Granite City high school in 1967-68, calculus will be taught and there will be two teams of leaders for team teaching in social studies and American history. An occupation study will be made available to juniors and seniors a half-hour daily for four weeks, supervised by the guidance department.

GCHS also will have a pilot group in English for independent study. It will be a selected group of senior students, who will do independent work in English in place of the regular English Eight course.

Approval was given to a contract with the McDonnell Automation Center for GCHS class scheduling, grade reporting and file maintenance.

The estimated cost of $12,030 includes $6000 for scheduling, based on $1 per semester for each of 3000 students; $4200 for grade reporting, at 35 cents per grade period for each of four grade periods of 3000 pupils; $1170 for file maintenance at 39 cents per student in the first semester; and $660 for file maintenance at 22 cents per student in the second semester.

May Expand Automation

A study is being made of possibly utilizing the same system in the junior high schools, but it has not yet been completed. If it appears feasible, a junior high automation proposal will be presented to the board next year.

At the 16 schools that did not have an assistant principal in 1966-67, payments made to teachers to act as principals during the regular principals' absences from the building totaled $1445, Supt. Davis said.

Payments to teachers at $5.18 an hour for substitute teaching sandwiched in during their regular schedules amounted to $8025 in the district during the past year, including $4348 at GCHS, $1323 at Prather junior high, $828 at Coolidge junior high, $753 at Central junior high and from $20 to $376 at each of seven grade schools.

There was no such part-day extra pay to teachers at eight elementary schools. Under terms of the present agreement, payment is restricted to earnings of $20 or more (four or more substitute hours) during the year. Teachers performing some substitute work totaled 289, and 141 of them became eligible for extra pay.

The board authorized special purchase of parts costing a total of $238 from the Barnes & Jones Co. to repair leaking steam traps at the GCHS vocational building and to replace three steam traps at Stallings grade school.

Action on Supply Bids

Bid awards voted were:

Physical education supplies and equipment, $6916, with awards to 14 suppliers ranging from $23 to $1817; industrial arts supplies and equipment, $9477, ranging from $40 to $2999 from 16 firms; first-aid and athletic training supplies, $2064, varying from $36 to $1230 from six suppliers.

Asphalt work, $12,945 on low bid by A. H. Seebold (sealing of present blacktop at Emerson, McKinley, Washington and Webster schools, sealing of six GCHS tennis courts, application of seal and chips at Prather and installation of additional asphaltic concrete at GCHS, Lake, Maryville and Marshall.

Cafeteria pest control, Adroit Chemical Pest Control Co., $78.50 total monthly charge; musical and game records, $363 from Record Center and $17 from Deluxe Record Shops.

Dishwashing materials, $511 from Economics Laboratory, $128 from DuBois Co. and an estimated $1200 from Hilfa Brand Dishwashing Compound at 15 cents per pound of compound.

Electrical supplies, $126 from Graybar Electric, $111 from Harry's Paint Store and $62 from Schermer Hardware; binding supplies, $186, A. B. Dick Co.; and workmen's compensation insurance, $16,107, Fidelity & Casualty Co. (Holsinger Agency).

Supply Sources Named

Yelton Supply Co. was designated as 1967-68 supply source for pipe and fittings, on the basis of its bid prices, and Ahrens & McCarron was named supply source for plumbing fixtures during the next year.

Action was deferred to the July 10 meeting on bids on cafeteria paper goods, to permit a study of quality specifications.

Bills paid amounted to $51,456 in the education fund, $5458 in federal funds, $36,239 in the building fund, $22,673 in the transportation fund, $582 in the bond and interest account, $30,915 in the cafeteria fund and $124,290 in the new construction fund.

Included in the construction payments were $65,268 to Leo Wolf, $36,831 to Triangle Heating Co., $13,599 to Rite Electric Co. and $1815 to Sheppard, Morgan & Schwaab, all for work on Grigsby junior high school, and $6775 to Rite Electric for work on the high school cafeteria building.

Payroll for May totaled $492,572 in the education fund and $5834 in the building fund, and travel allowances amounted to $606.

Twins Arrive for Mr. and Mrs. Wiser

Mr. and Mrs. Raymond Wiser, 904 Twenty-fifth street, are announcing the birth of twin daughters Monday at St. Elizabeth Hospital. The infants have been named Lisa Alice, who weighed six pounds and five ounces, and Lora Alice, who weighed, six pounds and 12 ounces.

The new arrivals have two brothers, James Michael, 3½, and David Brian, 2½. The mother will be remembered as the former Miss Marilyn Jeffries. Grandparents are Mr. and Mrs. Victor Wiser and Mr. and Mrs. James E. Jeffries, all of Granite City. Mr. and Mrs. Harry Williams, 2532 Center street, are the twins' great-grandparents.

J. A. Business Meet Will Open on Sunday

About 400 teenagers representing 219 Junior Achievement companies will leave Sunday morning for a three-day J. A. business conference at the Mai Tai resort on the Lake of the Ozarks. It will close on Tuesday.

Area officers for the 1967-68 local Achievers Association will be elected. Discussion topics will range from "Business, Its Functions and Responsibilities" to "How to Improve J. A. Companies." Water skiing, boat and horseback riding will be provided as recreation.

PRICES GOOD THRU TUESDAY, JUNE 20TH

Bi-Rite

Maryland BI-RITE SUPER Market

2205 PONTOON ROAD
Granite City, Ill.

EXTRA SAVINGS with EAGLE STAMPS

DOUBLE EAGLE STAMPS EVERY WEDNESDAY

OPEN DAILY 8 A.M. TO 9 P.M.
CLOSED SUNDAYS WE 1-4144

Father's Day Specials!

U.S. CHOICE SIRLOIN STEAK lb. 98c

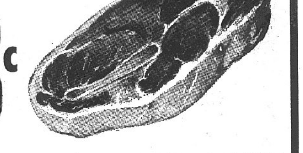

U.S. CHOICE T-BONE STEAKS lb. $1.09

U.S. CHOICE SIRLOIN TIP OR RUMP ROAST Boneless lb. 98c

U.S. CHOICE ROUND STEAKS lb. 88c

U. S. CHOICE SIRLOIN TIP SLICES lb. $1.19

U.S. CHOICE PORTERHOUSE STEAK lb. $1.19

Hunter No. 1 Sliced BOILED HAM lb. $1.19

Red Robe SLICED BACON 1lb. pkgs. 69¢

Armour Star WIENERS 1lb. pkgs. 55¢

Plain or Garlic Rope PORK SAUSAGE lb. 49¢

Krey, Mayrose or Hunter's POLISH SAUSAGE lb. 69¢

Large Sliced BOLOGNA lb. 55¢

OLD JUDGE COFFEE 2-lb. can $1.29
Limit 1 with Purchase of $2.50 or More

HEINZ CATSUP 20-OZ. BOTTLE 36c

NEW! Bar-B-Que Sauce WITH ONION BITS
REG. 43c 16-oz. BTL. 38c
REG. 59c 26-oz. BTL. 49c

Designer Twin Roll — Save 8c
KLEENEX TOWELS 2-in pkg. 39c

• FLUFFO • SWIFT'NING • SPRY • TOPMOST
SHORTENING SALE! 3-lb. can 69c

RED ROBE BROILER FOIL SAVE 10c 18"x25' ROLL 49c

Honeysuckle TURKEY SLICES SAVE 12c 2-lb. box $1.77

Freshlike French Style GREEN BEANS 4 14-oz. cans 88c

Topmost SAUERKRAUT SAVE 6c 2 303 cans 37c

Three Diamond—SAVE 6c Mandarin ORANGES 2 11-oz. cans 47c

Twist LEMONADE MIX OR ORANGEADE MIX 3-oz. pkg. 9c

Sunshine CHEEZ-ITS 10-oz. box 35¢

French's MUSTARD 9-oz. jar 17¢

Vlasic Hamburger Style PICKLES 16-oz. jar 25¢

Harvest Bread 5 1-lb. loaves 99c

100% TEA INSTANT NESTEA 2-oz. jar 77c

RINSO GIANT SIZE 59c

SMUCKER'S STRAWBERRY PRESERVES
REG. 45c 12-OZ. JAR 37c
REG. 69c 20-OZ. JAR 59c

U. S. No. 1 New RED POTATOES 10 lbs. 39c

HOME GROWN CABBAGE lb. 5c

FRESH, TENDER Green Onions 3 bchs. 19c

Sunkist 165 Size LEMONS doz. 49c

LARGE SIZE Green Peppers 2 for 19c

Sunkist 88 Size ORANGES doz. 59c

New, Yellow ONIONS 3-lb. cello 29c

NAMEOKI VILLAGE SHOPPING CENTER

GRANITE CITY, ILLINOIS

COME OUT AND JOIN THE FUN!

LOCATED AT THE NORTH END OF OUR PARKING LOT

COME TO THE Carnival

GRANITE CITY JAYCEE

5th Annual Homecoming

JUNE 15, 16, 17, 18 -- THURS., FRI., SAT., SUN.

Safe Rides - Delicious Food!

Entertainment Nightly!

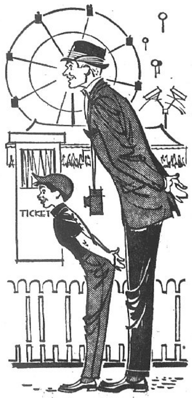

NAMEOKI VILLAGE JAYCEE'S DAYS This Thurs., Fri., Sat., June 15-16-17

Grants KNOWN FOR VALUES — GIFTS FOR DADS

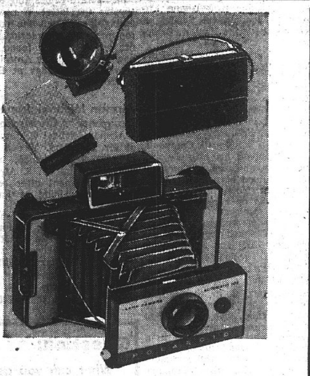

FOR BETTER PICTURES

POLAROID CAMERA

$53.88

REG. 63.88

- TAKES PICTURES IN 60 SECONDS
- ELECTRIC EYE EXPOSURE CONTROL
- COLOR CORRECTED
- YOU CAN'T MISS

CARRYING CASE 8.99
FLASH ATTACHMENT 7.99
108 COLOR FIM 4.44

THURS. & FRI. ONLY — With This COUPON — Kodachrome II Super 8 Movie Film 1.97 • Reg. 2.29 • Limit 2 — W.T. GRANT CO.

SAT. & SUN. ONLY — With This COUPON — 107 Polaroid Film 1.67 • Reg. 2.29 • Limit 2 — W.T. GRANT CO.

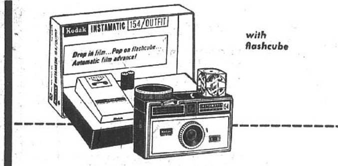

with flashcube

KODAK Instamatic 154 Outfit

Loads instantly . . . motor-drive film advance, too

- 154 INSTAMATIC CAMERA
- 2 BOXES OF CARTRIDGE LOADING FILM — 1 COLOR, 1 B & W
- 2 AAA BATTERIES
- 3 FLASH CUBES
- CARRYING CASE

$27.88

SLEEP IN COOL COMFORT!

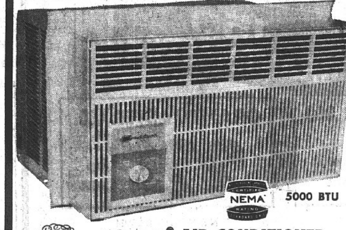

NEMA 5000 BTU

Bradford® AIR CONDITIONER USES NORMAL 115 VOLT CURRENT

Buy it now, install it yourself, get a good night's rest. Plugs in 115 volt outlet. Cools average room. 2-speed fan, washable filter. Ideal for bed rooms, children's rooms. *115 volt, 7.5 running amps*

$88

REG. $109.95

5-YR. GUARANTEE against defects in materials or workmanship in sealed system. 1-yr. guarantee against defects in entire unit. Defective parts replaced or repaired at our option, with no charge for parts *or labor.*

Charge It . . . No Money Down! Up to 2 Years to Pay! — **W.T. GRANT CO.** *Your Friendly Family Store* — 20 Nameoki Village

---

Kroger Lightning Low Prices

Plus Top Value Stamps

Copyright 1967, The Kroger Co. Prices Good Thru June 17, 1967

Puff Tissue

400-ct. Box **26c**

Pink, White and Yellow

SAVE 16c ON BATHROOM TISSUE

White Cloud

8 rolls $1.00

White, Aqua, Pink and Yellow

Save 9c on Bounty

Towels 2 Roll Pkg. 79c

Save 2c on 3 rolls $1.00

50 TOP VALUE STAMPS

WITH 1 — 14-OZ. BAG OF

COUNTRY OVEN COOKIES

KROGER

Nameoki Village, Granite City, Ill.

FABRICS of all kinds at LOWER PRICES

45" HOP-SACKING WEAVE THAT EVERYONE LOVES

Shoppers CHARGE Service

WINDJAMMER SALE

Summer Patterns from Our Reg. $2.19 Stock. Washable. Special - **$1.44 YD.**

45" TEXTURED LINEN WEAVES — Priced for Clearance. Solids and patterns. Values to $2.98 Yd. **99c**

JUST ARRIVED! WAVERLY DRAPERY AND COVERINGS — Solids and Patterns.

THE FABRIC STORE

Nameoki Village Shopping Center

Other Stores in E. St. Louis, Eastgate, East Alton, Ill.

THURS. — FRI. — SAT. — SUN.

RESTAURANT SPECIAL! GRILLED HAM SANDWICH

- WITH FRENCH FRIES
- COLE SLAW

2 for $1.25

W. T. GRANT CO. 20 NAMEOKI VILLAGE

FATHER'S DAY SPECIAL

SERVED SUNDAY ONLY

STRIP STEAK DINNER

- SAUTED MUSHROOMS
- VEGETABLE AND POTATO
- TOSSED SALAD
- HOT ROLLS AND BUTTER

$1.68

W. T. GRANT CO. 20 NAMEOKI VILLAGE

DON'T MISS THE BIG SATURDAY NIGHT EXTRAVAGANZA — STARTS 6:30 P.M.

- Miss Granite City
- Roy Howard and Midwest Jamboree
- Checkerboard Squares

RUBENSTEIN'S FATHERS DAY GIFT

10% DISCOUNT MEN'S FOOTWEAR

DRESS OR CASUAL

BRING THIS COUPON

RUBENSTEIN'S SHOE

22 Nameoki Village Shopping Center

Travel Tips for Vacationists by Quad-City Safety Council

"Before leaving on that annual summer vacation, check your driving habits," Raymond Christman, president of the Quad-City Safety Council, advised today.

"After a long hard winter and a wet rainy spring, most families are planning that long awaited summer vacation trip, so we of the Safety Council offer the following advice to motorists:

TAKE YOUR TIME!

Be realistic about matching trip miles to the number of vacation days you have. If you bite off too much of the map, you'll start hurrying and the hurry habit is one to avoid; it is at least frustrating, at most a killer.

DRIVE ONLY WHEN YOU ARE FIT!

You certainly won't enjoy long distance driving if you are tired, aching or ailing. Fatigue, certain medicines and drugs can reduce your driving to a dangerous level. Avoid tranquilizers, pep pills and prolonged use of aspirin. They may help you only to have an accident. Delay that cocktail until you are through driving.

TRAVEL BY DAY!

There is no substitute for driving with natural visibility and during normal waking hours. You can see more, you can see better and you are usually shaper behind the wheel.

SHARE THE ROAD!

One of the easiest ways to avoid accidents that can mar your trip is simply to cooperate with other drivers. By making room for everyone on the highway, you help yourself to have a safer and happier vacation.

KEEP YOUR GUARD UP!

Let's be realistic. The drivers you meet on the road are strangers to you. You don't know how competent they are as drivers or what they are going to do.

RAIN REDUCES VISION, TRACTION!

Rain has trapped many drivers who did not take it seriously. The most dangerous time is when it begins to rain. The first drops mingle with dust and oil on the road and create a greasy film that can throw you into a tailspin. Remember, heavy rain can soak your brake linings and cause them to fail.

Another hazard created by rain is when your tires ride on top of the film of water. This is called hydroplaning. An average car will begin to hydroplane at about 35 miles per hour.

Boy, Not Girl, Patient

Larry Webb, 94 Garesche Homes, Madison, submitted to surgery last week at St. Elizabeth Hospital rather than Mary Webb, as listed in Monday's surgical notes.

Grants
KNOWN FOR VALUES

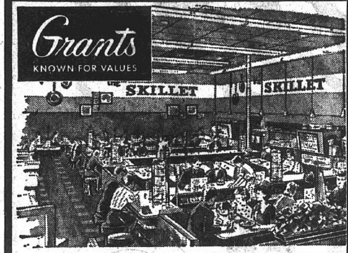

Meet, eat and relax in the most pleasant atmosphere

'THE SKILLET RESTAURANT'
THURSDAY NIGHTS ARE FAMILY NIGHTS

HOMEMADE CHICKEN AND DUMPLINGS—Served with 'Ol Fashioned Cranberry Sauce, Hot Buttered Vegetable, Hot Roll and Butter, Your Choice of Any 15c Beverage, Dip of Ice Cream or Sherbet - - - - -

HOT BAKED MEAT LOAF SANDWICH —Served Open-Faced with Mashed Potatoes, Natural Brown Gravy, Hot Buttered Vegetable, Creamy Cole Slaw; Dip of Ice Cream or Sherbet, Any 15c Beverage - - - - - -

GIBLETS CREOLE STYLE — Served over Steamed Rice with Hot Buttered Vegetable, Creamy Cole Slaw, Hot Roll and Butter; Any 15c Beverage, Dip of Ice Cream or Sherbet - -

YOUR CHOICE
COMPLETE
DINNER
$1.00

Person-to-Person Visits at Prisons

An innovation in Illinois State Penitentiary procedures proved highly successful recently at the Vandalia State Prison Farm when almost 100 members of the inmates' families visited with them on the lawn of the institution.

This was the first time that members of prisoners' families were permitted to visit with their relatives in prison on a "person-to-person" basis. Previous visits have been made through a screen running down the center of a long table across which prisoners and their relatives faced each other.

Director Ross V. Randolph of the Department of Public Safety, who arranged the visitation, said the move was intended to serve as a morale booster, not only for the prisoners, but for their families. Hereafter, Director Randolph said, the large table with the screen in the center will be replaced with small tables around which family groups may gather for personal family conversations.

Pfc Ethen Woodward On Vietnam Probe Mission

Army Pfc Ethen C. Woodward, 22, son of Mr. and Mrs. John W. Woodward, 2636 North street, participated in "Operation Manhattan" in Vietnam.

"Manhattan" was centered in the Boi Loi and Ho Bo Woods near Dau Tieng. This was the first time the woods had been probed by a large force, and it resulted in the destruction of all Viet Cong fortifications found. Pvt. Woodward is a radio operator in Company B, 2nd Battalion of the 1st Infantry Division's 18th Infantry. His wife, Cathy, lives at Kirkpatrick Homes.

Gospel Chapel Bible School Starts Monday

Daily vacation Bible school classes will begin next Monday evening at the Gospel Chapel General Baptist Church, 2013 McCasland avenue, it was announced today by the pastor, Rev. Dale Money.

The sessions will be held each evening at 7 o'clock through Friday, June 23, and all age groups are invited to attend.

Rev. George Johnson will be in charge.

JIM FREY
BUILDING CONTRACTOR
TR 6-1927

Meeting Tomorrow on Proposed N-S Street

The long-proposed north-south street on the east side of the railroad tracks from 22nd street to Pontoon road will be the topic of a special meeting tomorrow of the City Plan Commission with property owners, it was announced this week by William Hoelscher, chairman of the commission.

The meeting was requested by Seventh Ward Alderman R. E. Robertson, who made the recommendation for the thoroughfare two years ago.

Tomorrow's meeting at 1:15 p.m. will be in the mayor's conference room at the city hall. "We've notified about eight property owners to be present to determine if the land for the right-of-way will be available," Hoelscher said.

Robertson has requested the roadway to relieve congestion on other north-south streets. The state highway department in the past has objected to the connection with Pontoon road between the tracks and Nameoki road.

Truck Damages Signs

A van-type truck driven by Gerald Gibson, 2124 Delmar avenue, knocked down three street signs, jumped the curb and ran into the lawn of Albert Hardins at 700 Broadway at 3:40 p.m. Monday, according to a report to Venice police. Officers said Gibson was driving west on Broadway when the truck went out of control on rain-slick pavement.

Tax Boost, Higher Prices In Offing, Rotarians Told

An income tax hike of from 6 to 10% right after the first of next year was predicted by George Frangoulis, St. Louis investor formerly located in Granite City, at a noon luncheon meeting of the Granite City Rotary Club in the YMCA Tuesday.

Speaking on the changing market, Frangoulis pointed out that while food costs have gone up on the index by 1% during the last four months, another 2% increase appears likely during the next six months.

In addition, he said, wages already are up 5 to 6% this year, while consumer goods are expected to increase in cost another 4% within six months, making a total increase of 11 to 13% for the 1967 year. Short loan interest rates also are expected to climb, Frangoulis added, pointing out that people now have more money than ever before and are able to pay off old debts and establish a better credit rating that allows them to buy more than they ever have.

He predicted a decline in the population of teenagers by 1980, along with a reasonable increase in the population of the 25 and 26-year-old group. In the next ten years, he told the group, the world will see more innovations than it has in the past 50 years.

Among these will be the development of automobiles in the electric or turbin class. He read an advertisement of 1907 offering an electric car that would travel 30 miles on one battery charge at 20 miles per hour and costing $2200. In comparison, he read a 1967 advertisement offering an electric car running 50 miles on one charge at 25 miles per hour, costing $2200.

The minor development in 60 years results from the fact that all technical ingenuity went into development of the gasoline motor. What would have happened, he conjectured, if the engineers had concentrated on the electric motor instead.

Club President William H. Thoelke paid tribute to two Rotarians for their work in Rotary. He complimented Harold Thomas for his work as chairman of the yotuh committee, and Eugene Coe for his activity as chairman of the "Sqweek," weekly club publication.

Coe spoke on the history and background of Flag Day, June 14, and urged every member to fly the flag on the annual observance yesterday.

Plans also were discussed for the District 646 golf tournament which will be held July 24 at the Gibson Woods golf course at Monmouth, Ill.

REV. EUGENE VANSUCH
New Pastor Here

Rev. Vansuch Is New Pastor

The Rev. Father Eugene Vansuch has been assigned as pastor of the Nativity of Virgin Mary Eastern Orthodox Church, Fifth and Ewing streets, Madison, and will serve his first Divine Liturgy on Sunday, the Sunday of Pentecost for the Eastern Orthodox.

Rev. Vansuch succeeds Rev. Alexis Fedec, who was transferred to Ansonio, Conn. The new pastor was ordained by his Eminence Metropolitan Ireney at the Holy Virgin Protection Cathedral in New York City on March 12, 1967.

He is a native of Campbell, Ohio, received his primary and secondary education in Campbell and continued his undergraduate studies at Youngstown University, where he received his AB degree in June 1965 with a major in social studies.

Rev. Vansuch continued his graduate studies at St. Vladimir Orthodox Theological Seminary where he was graduated June 2, 1967, receiving his BD degree. He is married to the former Frances Papaharalambos of Warren, Ohio, who also studied at Youngstown, University.

Rev. Vansuch is known to a number of Quad-Cityans, since he was active for three summers traveling with the Seminary Choir representing St. Vladimirs Seminary in its building fund campaign. He served as an assistant at the Holy Transfiguration Cathedral in Brooklyn, N. Y., prior to his assignment here.

FARMS—CALL BERGFIELD
GL 1-7540

Auto Theft Charged After Police Chase

Clarence Andrew Holt, 19, of 1733 Collinsville avenue, Madison, was charged with theft of an auto owned by Warren Taylor, 4210 Kirkpatrick Homes, on Monday after he and a companion were arrested following a long chase by police.

Driving the car was Calvin L. Stevenson, 19, of 2034 Alton avenue, who faces 11 traffic charges in addition to resisting a police officer. They were stopped at Highways 157 and 40.

Holt was released on his own recognizance pending a hearing. Stevenson complained of being ill and was held Monday night at St. Elizabeth Hospital for observation.

Two Plan to Attend Home Furnishings Mart

Jack Friedman of Friedman's store and Bernard Izsak of Friedman's Early American shop in Madison will attend the 1967 summer international home furnishings market June 18-24 at Chicago.

Friedman said, "This year we look forward to bringing our customers the latest in new decorating ideas from the country's top professional interior designers which will be found in the new series of 'How America Can Live' room settings at the furniture mart."

Airman Michael James Assigned at Charleston

Airman Michael W. James, son of Mr. and Mrs. Virdell James of 4129 Rode avenue, has received his first U. S. Air Force duty assignment after completing basic training at Lackland AFB, Tex.

He has been assigned to Charleston AFB, S. C., for training and duty as a construction specialist. He becomes a member of the Military Airlift Command which operates a global airlift system for U. S. forces employing more than 1000 modern aircraft.

Question:
What can you get 19,000 copies of for $1?
Answer:
A 14-word Press-Record Want Ad.

Grants
KNOWN FOR VALUES

SUNDAY ONLY
JUNE 18th

STORE HOURS:
DAILY 9 A.M. - 9 P.M.;
FRIDAY, 9 A.M. - 10 P.M.;
SUNDAY, NOON - 6 P.M.

SUN. JUNE 18 ONLY — With This COUPON
CHICKEN IN-A-BUCKET 2.54
• 10 Pieces Chicken, 1 lb. Potato Salad, 1 lb. Slaw, ½ doz. Dinner Rolls.
W.T.GRANT CO.

SUN. JUNE 18 ONLY — With This COUPON
Wood BORDER FENCE 4 pcs. $1
• White
• 30" Long
• Limit 8 Pcs.
W.T.GRANT CO.

SUN. JUNE 18 ONLY — With This COUPON
REDUCED! REFRIGERATORS FREEZERS
12 Cu. Ft. Reg. 179.95 ...... $160
15 Cu. Ft. Reg. 219.95 ...... $200
15 Cu. Ft. Reg. 259.95 ...... $233
16 Cu. Ft. Reg. 299.95 ...... $270
18 Cu. Ft. Reg. 399.95 ...... $360
W.T.GRANT CO.

SUN. JUNE 18 ONLY — With This COUPON
TROPICAL FISH 27c
• Young Undetermined Sex Including Bettas, Swordtail, Mollies, etc.
• Limit 4
W.T.GRANT CO.

SUN. JUNE 18 ONLY — With This COUPON
HAT BOXES 44c
• Reg. 88c
• Asst. Sizes
• Limit 3
W.T.GRANT CO.

SUN. JUNE 18 ONLY — With This COUPON
Women's JAMAICA SETS 2.77
• Reg. 3.99
• Short - Shirt - Scarf
• Limit 2 Sets
W.T.GRANT CO.

SUN. JUNE 18 ONLY — With This COUPON
Women's KNIT SHELLS 2.44
• Reg. 3.99
• S-M-L
• Limit 2
W.T.GRANT CO.

SUN. JUNE 18 ONLY — With This COUPON
Women's Tricot Briefs 3 for $1
• Reg. 39c
• Sizes 5-8
• Limit 4 Pr.
W.T.GRANT CO.

SUN. JUNE 18 ONLY — With This COUPON
Girls' Shifts or Sun Dresses 97c
• Reg. 1.27
• Asst. Styles & Colors
• Limit 4
W.T.GRANT CO.

SUN. JUNE 18 ONLY — With This COUPON
BEACH TOWELS 1.47
• Reg. 1.77
• 35" x 63"
• Limit 2
W.T.GRANT CO.

SUN. JUNE 18 ONLY — With This COUPON
HERSHEY KISSES 2 lbs. $1
• Reg. 89c Lb.
• Limit 2
W.T.GRANT CO.

SUN. JUNE 18 ONLY — With This COUPON
SHAVING CREAM 62c
• Reg. 79c
• Name Brands
• Limit 1
W.T.GRANT CO.

SUN. JUNE 18 ONLY — With This COUPON
Fiberglass DRAPES 4.37
• Reg. 4.99
• 45-54-63-72 In. Long
• Asst. Colors
• Limit 4 Pr.
W.T.GRANT CO.

SUN. JUNE 18 ONLY — With This COUPON
Fiberglass SHORTIES 2.57
• Reg. 2.99
• 36" Long
• Asst. Colors
• Limit 4 Pr.
W.T.GRANT CO.

SUN. JUNE 18 ONLY — With This COUPON
Dashboard HANDY TRAY 77c
• Reg. 99c
• Magnetic
• Asst. Colors
• Limit 1
W.T.GRANT CO.

ONE COUPON PER ITEM

WANT BIG VALUES? GO GRANTS

Grants
KNOWN FOR VALUES

For faster, surer starts and extra accessory load...

GRANTMASTER BATTERIES

Outperform many costing dollars more

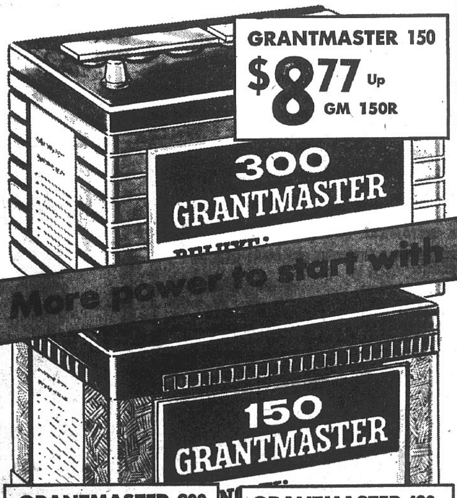

GRANTMASTER 150
$8.77 Up
GM 150R

GRANTMASTER 300
12.99 up
GM 300R

GRANTMASTER 480
22.99 up
GM 480R

NO MONEY DOWN
Low Monthly Terms

BATTERY GUARANTEE
Replaced free within 90 days if defective and won't hold charge. After 90 days, full credit allowed on current price of new battery for unused number of months on guarantee.

Grantmaster 150 batteries fit most cars with 6-volt electrical systems: Chevrolet, Dodge, Plymouths, Ramblers... Grantmaster 300 and 480 batteries fit most 12-volt electrical systems: Buick, Cadillac, Chevrolet, Dodge, Ford, Mercury, Olds, Plymouth, Pontiac, and Rambler.

Charge It
No Money Down

W. T. GRANT CO.
Your Friendly Family Store

20 Nameoki Village

Tuxedo Rentals
FOR ALL FORMAL OCCASIONS
Weddings
Proms
Fraternal Organizations
Special Events

Complete Outfits
For Proms Start at $8.50
For Weddings at $10

FLEISHMAN'S
The Corner — 19th and Delmar Ave.

Marine Pfc Arwin Bush On Vietnam Operation

Marine Pfc Arwin A. Bush, son of Mr. and Mrs. James E. Bush sr. of 2034 Hildebrand avenue, Madison, took part in fighting just south of Da Nang, Vietnam as part of "Operation Union II," while serving with the Second Battalion, Fifth Marine Regiment, First Marine Division.

The operation is considered by Marines as one of the largest and most successful military operations in Vietnam. During the 11-day sweep through the area, the Leathernecks accounted for more than 600 of the enemy killed, with 400 of that figure being killed in just two days of fighting. While in Vietnam, his regiment forms the ground element of the Marine Corps air-ground team, and conducts large-scale search and destroy operations against the enemy in South Vietnam.

Navy Airman DuBay Completes Course

Aviation Electrician's Mate Airman David L. Du Bay, USN, son of Mr. and Mrs. William J. Du Bay of 1369 Edwardsville road, was graduated from the Aviation Electricians School at the Naval Air Technical Training Center, Jacksonville, Fla.

During the course he studied fundamentals of electricity, electronics, aircraft electrical and instrument systems, trouble-shooting and repair of aircraft electrical parts. He also received refresher courses in mathematics and physics.

Church of Nazarene Pastor Gives Report

Substantial gains in every department of the church were reported by Rev. G. M. Pace, pastor of St. Paul Church of the Nazarene, to members of the congregation at a recent annual meeting, held in the church building, 4300 Maryville road.

The minister announced that average weekly attendance in Sunday school classes exceeded previous all-time high records, while participation in regular Sunday worship services also surpassed prior top attendance on two occasions during the past year.

An election of church officials was conducted, with the following persons named:

Trustees—Glen Clinton, Eldon Cox, Claude Bowman, Elwood Cuppett and Gordon Farlow; stewards—Mrs. Betty Lipe, Mrs. Caroline Farlow, Mrs. Virgie Cox, Mrs. LaDonne Clinton and Mrs. Charlene Rushing; church school board — Delbert Parnell, Mrs. Farlow, Bowman, Clinton, Mrs. Cox and Cuppett.

Miss Donna Stovall was selected as delegate to the district assembly, set for the week of July 24, at the District Center near Springfield, Ill.

Marine Recruit Grad

Marine Pvt. Gary D. Pirie, son of Mrs. Ella M. Pirie of 1303 Kirkatrick Homes, was graduated from eight weeks of recruit training at the Marine Corps Recruit Depot at San Diego, Calif.

Signalman Clyde Williams Sees Action in Vietnam

Signalman Second Class Clyde L. Williams, USN, son of Mr. and Mrs. Clyde J. Williams of 1101 Reynolds street, Madison, took part in the amphibious assault of the "demilitarized zone" (DMZ) which divides North and South Vietnam, while serving aboard the amphibious assault ship USS Princeton.

The search and destroy mission named "Operation Hickory," was a multi-unit offensive into the "DMZ" just south of the Ben Hai River. His ship helped put a special landing force of U. S. Marines, complete with tanks, weapons and ammunition into the area. The Marines were landed by small boats, as well as by helicopters.

30-Year Award to be Given Army Engineer

Alvin A. Ostermeier, area engineer in charge of the St. Louis area office, Army Corps of Engineers, will receive an emblem denoting completion of 30 years of federal service from Col. Edward E. Bennett, Chicago Army district engineer.

The award is being made in connection with the observance of the 192nd anniversary of the Corps of Engineers. Ostermeier has supervised extensive construction at the Granite City Army Depot, Scott Air Force Base and Nike sites protecting St. Louis.

Now!
Grant-a-Charge
the 1 account
for 4 stores at
Nameoki Shopping Center
Starting June 15th
It's the modern, convenient way to shop!

It's New... Now you can use new "Grant-a-Charge" at all participating member stores for purchases.

It's Easy... With credit coupons you use like cash. Just tell us what you want: $200, $300, $500 or more.

It's Quick... No waiting, no checking your account. Just give salesclerk your coupons and your shopping's done.

It's Handy... You don't need a "catchall" to carry chargeplates, checkbooks, identification. Even leave your money home.

Here Are Your Participating Member Stores:
RUBENSTEIN'S SHOES — Nameoki Village
TRATTLER'S — Nameoki Village and Downtown
FABRIC SHOP — Nameoki Village
CUT & CURL — Nameoki Village
Any Retailer in Granite City Area Can Join the "Grant A Charge" — Simply Call Mr. Loehr, TR 6-5647

It's Here... Simply go to the "Grant-a-Charge" office at Grants or mail in the coupon below. Your "Grant-a-Charge" will be waiting when you come in. If you already have a Grant credit coupon book, you can use it now in any member store.

Remember... Stop and Shop with Grant-a-Charge

BRING IN OR MAIL TO Grant-a-Charge CREDIT OFFICE IN GRANTS (SHOPPING CENTER)
NAME ______
ADDRESS ______ HOW LONG? MO.____ YEAR____
CITY ______ STATE ______ ZIP CODE ______
OWN ______ RENT ______ PHONE ______
I HAVE A BANK ACCOUNT AT ______ ☐ CHECKING ☐ SAVINGS

I HAVE ACCOUNTS AT		
FIRM NAME	Open	Closed

I AM EMPLOYED AT
FIRM ______
HOW LONG? ____ MO. ____ YR.
OCCUPATION ______
I WANT A ☐ BUDGET ACCOUNT ☐ 30 DAY ACCOUNT

Grants
KNOWN FOR VALUES
WANT BIG VALUES? GO GRANTS
THURS., FRI., SAT., SUN. SPECIALS . . . Save on Gifts for
DADS
Summer Shirts
FATHER'S DAY June 18th
Sale 2 for $5
REG. 2.99 EA.

DRESS
IMPORTED PERMANENT PRESS
• 65% polyester/35% cotton
• Just wash, dry, and wear 'em!
• White, regular collar; 14½-16½
PENNLEIGH® STRIPED OXFORDS
• Button-down; wide-track stripes
• White, and tinted grounds
• Tapered body; 14½-16½
PENNLEIGH® OXFORD SOLIDS
• Button-down collar; tapered body
• Sanforized® yarn-dyed cotton
• White, blue, maize; 14½-16½
Sunglasses (at left) 2.99

SPORT
Permanent Press . . . means they need no ironing. Just wash, drip or tumble dry and wear them!
REGULAR-COLLAR SOLIDS
• 65% Dacron® polyester/35% cotton
• White, tan, blue, banana, green
• Two chest pockets. S-M-L-XL
IVY-STYLED COTTON OXFORDS
• Button-down collar; tapered body
• Assorted solid colors. S-M-L
Sunglasses (at right) 1.99

MANY UNADVERTISED SPECIALS . . . COME SEE THEM!

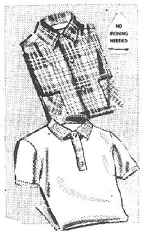

Easy care knits or PERMANENT PRESS woven plaids
Sale 3.33
REG. 3.99
• Machine washable, quick-drying Banlon® nylon knits. S-M-L-XL
• No-iron plaids of polyester/cotton. S-M-L-XL

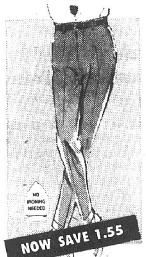

NOW SAVE 1.55
PERMANENT PRESS Pennleigh® slacks for men, students
Sale 4.44
REG. 5.99
• Dress and casual styles
• In assorted colors
• Ivy style, 29 to 42
• Continental, 28 to 36

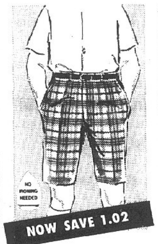

NOW SAVE 1.02
PERMANENT PRESS Pennleigh® imported walk shorts
Sale 3.97
REG. 4.99
• Plaids or solids
• Ivy or Continental style
• 65% polyester/35% cotton
• Sizes range from 28 to 42

PENNLEIGH® embossed cotton broadcloth P.Js.
Sale 2.88
REG. 3.49
• Full cut coat style
• Elastic gripper waist
• Sanforized® cotton
• Stripes, prints; A-B-C-D

'PIMA PLUS' Pennleigh® combed cotton underwear
Sale 3 for 2.37
REG. 3 for 2.85
• Flat or rib knit T-shirts
• Briefs with seamless seat
• Athletic style undershirt
• Sizes S-M-L

Sunbeam® Shavemaster® Lowest Price Anywhere
Sale 15.88 NO MONEY DOWN... Low Monthly Terms
• Comfort-curved head • Flip-open cleaning.
• Long hair trimmer • Zippered travel case.

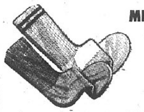
MEN'S PENNLEIGH® DELUXE STRETCH CREW SOCKS
Sale 77¢ PR. REG. $1 PR.
• Orlon® acrylic/nylon
• Striped white or cushion-soled solid colors. 10-13.

Pennleigh® PERMANENT PRESS 'ACTION SLEEVE' KNIT 3.49
Kodel® polyester/cotton. Assorted solids. S-M-L.

Grants Pennleigh® IMPORTED PAJAMAS COTTON BROADCLOTH
3.33 REG. 3.99
Coat style. Bucket seat. Solids with contrasting piping. Sizes A-B-C-D.

Grants Pennleigh® SANFORIZED® BROADCLOTH SHORTS
3 PRS. 2.57
• High-count cotton
• Full cut for comfort
• Sizes 30 to 42

COMPLETE LINES OF JADE EAST AND ENGLISH LEATHER MEN'S TOILETRIES

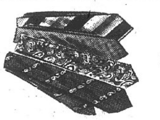
Pennleigh® ties, including PERMANENT PRESS DACRON® POLYESTER 1.50
Silk warps, imported Rhodia prints in the group.

MEN'S LINED VINYL MOCCASINS
only 2.37
REG. 2.99
Crepe soles, heels. Opera style. Brown or black. 6-12.

MEN'S OPERA STYLE VINYL MOCCASINS
only 1.99
Cotton plaid lining, foam cushion insoles. Sizes 6-12.

GENUINE LEATHER MOCCASINS
Sale $3.33
Regular 3.99
Crepe soles and heels . . . foam lined cushion insole. Size 6-12.

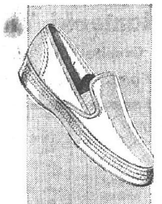
COOL, COMFORTABLE RUBBER-SOLED CANVAS SLIP-ONS
Sale 2.37
REG. 2.99
Thick, long wearing rubber sole. In black or white with elastic side gore for easy-on fit. 6½-12.

Charge It, No Money Down! Up to 2 Years to Pay!
W. T. GRANT CO.
Your Friendly Family Store
20 NAMEOKI VILLAGE

State Sesquicentennial Fetes Being Planned

The Illinois Sesquicentennial Commission reports that more than 1000 celebrations of the 150th anniversary celebration of Illinois' statehood are now scheduled in the state's 102 counties. They will range from fish fries to fairs, from tree plantings to pageants and include a variety of spectacles, musicals, commemorative ceremonies and sports events.

"Celebrating 150 Years of the Good Life in Illinois" is the slogan chosen for the celebration.

Observance of the 21st state's entry in the Union Dec. 3, 1818, will begin Dec. 3, 1967, and continue through Dec. 3, 1968.

FARMS—CALL BERGFIELD
GL 1-7540

FALSE TEETH
That Loosen
Need Not Embarrass

Many wearers of false teeth suffer embarrassment because their plates drop, slip or wobble at just the wrong time. Don't live in fear of this happening to you. Just sprinkle a little FASTEETH, the non-acid powder, on your plates. Holds false teeth more firmly so they feel more comfortable. Checks denture breath. Dentures that fit are essential to health. See your dentist regularly. Get FASTEETH at all drug counters.

3 sons, 6 Grandchildren Serving in Armed Forces

Robert Wynn Thomas, 17, son of Mrs. Mary Lee Brown of 1409 Washington avenue, left Tuesday for San Diego, Calif., to begin basic training in the Marine Corps, following a tradition already set by many members of his family.

Robert Wynn is the third son of Mrs. Brown to go into service, and the sixth grandson of Mr. and Mrs. Charles Thomason, 1738 Cleveland blvd., to enter the Armed Forces. In addition, Robert Wynn's father, James E. Thomason, was a 20-year veteran of Army and Navy service.

Two of Robert's Uncles, brothers of James E. and sons of Mr. and Mrs. Charles Thomason, now are in service, giving Mr. and Mrs. Charles Thomason a total of three sons and six grandchildren serving in the various military branches. All of them enlisted.

Robert Wynn's brothers are Douglas H. Thomason, 19, who enlisted a year ago in the Marine Corps and is now stationed in California, and John Edward Thomason, 21, who enlisted in the U. S. Navy two years ago and is now atending a nuclear power school in Bainbridge, Md. Their father, James E. Thomason, served 12 years in the Navy, followed by eight years in the Army. He was in action in both the Atlantic and Pacific war theaters during world war II.

Other grandchildren of Mr. and Mrs. Charles Thomason who are in service include Marine Pfc Carroll "Joe" Wallace, son of Mrs. Peter Billick, 611 Filmore avenue, Venice, who was wounded in action in South Vietnam, June 2, and his brother, Jimmy Roy Wallace, 25, who has been in the Army about four years and is now stationed in Pennsylvania.

The other is Richard Dunlap, 20, son of Mrs. Georgia Borger of Bend road, who enlisted two years ago in the Navy and already has been in service in the Vietnam theater of operations.

Michels' Son-in-Law Receives Doctorate

Mr. and Mrs. Joe Michels, 2686 Iowa street, attended graduation ceremonies at the Southern Illinois University-Carbondale campus during which their son-in-law, James Allen Stoffler, received his Ph. D. in Education.

Dr. Stoffler, a teacher at Colorado State Teachers College in Greeley, Colo., is married to the former Mildred Michels of Granite City. The latter, together with their four sons, arrived here last week from Greely, where the couple make their home. Accompanying the Michels to Carbondale were Mr. and Mrs. Raymond Uram and Miss Mary Margaret Michels, of Granite City, and Miss Marian Hesler of St. Louis. Other St. Louis friends also attended the commencement exercises.

READY MIX CONCRETE
CALL LYBARGER
GL 2-3107 or GL 2-6180

INSURANCE
CALL
E. J. Miller & Co., Inc.
1332 19th St. Washington Theatre Bldg.
TR 6-8813 Granite City, Ill. GL 2-2134

NEW OPTIMIST OFFICIALS, whose installation took place at the Granite City Army Depot Officers' Club. Left to right—Rev. James R. Craddock, who gave the dinner invocation; John Dreves, director; Gene H. Sternberg, Optimist International vice-president and installing officer; Anthony Michel and Richard "Hector" Ashal, directors; W. Wayne McIlvoy, sergeant-at-arms; Col. Charles E. Hoskin, Depot commander and new Optimist member; Dr. Raymond E. Troyer, Optimist president; John Solenberger, secretary; Floyd T. Mitchell, treasurer, and Fred Cunningham, vice-president. Absent for the picture was Herman R. Muelder, also a vice-president.

5-Day Program to Mark July 4 Observance

A five-day program of events that will include a softball tournament, a street dance, four-days operation of a midway of carnival rides and concessions and an elaborate fireworks display, will highlight this year's observance of the Fourth of July holiday by the Granite City Park district.

The program, to be held at the 29th street entrance to Wilson Park, will get underway on the night of Friday, June 30, with the opening of the five-day softball tournament in which 11 teams will compete this year, according to Park Supt. Harold Brown.

The following day, Saturday, July 1, will include a full program of tournament games to be played during the morning, afternoon and at night, with the rides scheduled to open at 1 p.m. on the same day. Rides will operate on Saturday from the 1 p.m. opening until 10 p.m. at regular prices.

Brown said the park district board has completed a program with Ray Swyer Rides of Marissa, who will furnish a ferris wheel, merry-go-round, comet, roundup, octupus, scrambler, helicopter, kiddie wheel and kiddie cars for the carnival midway.

Most Quad-City area clubs and organizations which plan to operate games and concession booths on the midway already have been signed up and a list of these will be completed and announced soon, Brown said.

Tournament to Continue

The fast-pitch softball tournament will continue Sunday, July 2, with afternoon and night games scheduled. Rides will operate on Sunday from 2 to 5 p.m. with special matinee prices of 15 cents. Regular prices for rides will be charged for the rest of the day, from 5 until 10 p.m.

Only a night game will be scheduled in the ball tournament on Monday, July 3. Rides again will offer a 15-cent matinee price from 2 to 5 p.m. on Monday, going to regular prices from 5 to 10 p.m.

Finals in the softball tournament will be played Tuesday afternoon and night. Rides will operate from 1 to 11 p.m. Tuesday at regular prices throughout the day and night.

The fireworks display is planned for 9 p.m. A contract has been completed with the Illinois Fireworks Co. of Danville, Ill., to provide and set off the fireworks.

State Fair to Feature Championship Rodeo

The National Championship Rodeo, featuring cowboy bareback wild bronc riding, brahama calf roping, longhorn steer-wrestling, cowgirl barrel racing, saddle bronc riding and brahama bull riding, will be presented in six performances at a special corral at the 1967 Illinois State Fair. There will be day and evening performances on Friday, Saturday and Sunday, Aug. 11, 12 and 13.

Brought to the State Fair for the first time last year, the RCA Rodeo drew more than 20,000 spectators to four performances.

The 10-day State Fair will open on Friday, Aug. 11.

John Petras Aboard Guided Missile Frigate

Fireman John Petras, USN, son of Mr. and Mrs. Mike Petras jr., of 702 Twenty-sixth street, took part in an amphibious assault near the "demilitarized zone" (DMZ) which divides North and South Vietnam, while serving aboard the guided missile frigate Joseph Strauss.

His ship, part of an operation named "Beau Charger," helped put a special landing force of U. S. Marines into the southern buffer area of the "DMZ," for a search and destroy sweep through the free zone just south of the Ben Hai River. The Marines were landed by small boat as well as by helicopter. The leathernecks who made the sweep are Marines of the First Battalion, Third Marine Regiment, who first evacuated the South Vietnamese civilians from the area before beginning the sweep.

2 Graduate at Great Lakes

Two local seaman recruits have been graduated at Great Lakes Naval Training Center. They are Robert E. Brantley, 19, son of Mr. and Mrs. Robert E. Brantley sr., 3839 John Glenn drive, and Dennis L. Hecht, 19, son of Mrs. Dorothy Hecht, 2512 East 28th street.

Question:
What can you get 19,000 copies of for $1?
Answer:
A 14-word Press-Record Want Ad.

'Compost' Waste Disposal Plan Proposed to County

Installation of a multi-million dollar "compost" waste disposal system under which waste from all of Madison county could be converted into salable products has been proposed to the Sanitation committee of the county board of supervisors by a St. Louis contracting firm.

While the plan was taken under consideration by the committee, which requested further detailed plans and comparative cost analyses, the county contemplates no definite action on a waste disposal program until completion of an engineering study which still is at least a year away, County Zoning Administrator Jack Clifford said Tuesday.

The proposal came from the MacDonald Construction Co. of St. Louis, principal contractor on the St. Louis Gateway Arch, whose representatives pointed out to county officials that the system would eliminate the need of sanitary landfills or incinerator systems and could be operated at a cost less than either of the other two methods.

Private Fund Financing

Morell Buehlmaier of MacDonold told committee members the system would be built with private funds. The county would receive 25% of the profits from the sale of products made from salvaged waste, and at the end of 20 years the plant and its equipment would be offered free to the county.

The county would pay approximately $4 per ton on all waste dumped into the plant, although other plans could be devised under which cities could pay the dumping cost and share in the 25% profits on a pro-rated basis, Buehlmaier said.

The system, used extensively throughout Europe but comparitively new in this country, accelerates the natural decaying process of waste material into an eight-day period by crushing the refuse and pumping oxygen into it.

Magnets would pick metal out of the waste to be sold as scrap, while glass would be separated by handpickers and crushed into salable powder. Handpickers also would remove paper and rags which would be sold to pulp companies. The decayed by-product of the remaining waste, primarily garbage, would be sold to gardners as a soil loosener and to give plants better resistance to disease.

One of Several Plans

Clifford pointed out that the plan is one of several that may be considered by the county in developing a waste disposal program, but that nothing will be done toward formulating plans until the engineering study, to be made under contract by Southwestern Illinois Metropolitan Area Planning Commission, is completed.

This is still in the future, he said, because a grant for making the study was unavailable from the Home and Urban Development Agency and new requests for federal aid are being made to the U. S. Department of Health, Education and Welfare.

This places receipt of federal funds anywhere from four to nine months in the future, with about a year required to make the study, Clifford said.

Meanwhile, Clifford's office has begun preparation of notices to Madison County landfill operators to register with the county zoning office and make application for permits. The notices will be sent out by the end of this month, Clifford explained.

READY MIX CONCRETE
GL 2-3107 or GL 2-6180
CALL LYBARGER

See our complete selection of famous . . .
Russell Stover CANDIES
MILLER'S DRUG STORE
BERNARD S. MILLER, R.Ph.
TR 7-0014
Nied. & STATE, GRANITE CITY, ILL.

Dr. Benjamin T. Rose
OPTOMETRIST
2025 EDISON AVENUE — GRANITE CITY
Hours by Appointment — Phone TR 6-5873

Sears
Personal Service when you shop by phone at Sears . . .
Catalog Sales and Retail Appliance Store
PHONE NOW...
GL 1-7460
GL 1-7461
TR 7-6990
TR 7-6991
TR 7-6992

Over 200,000 Items are as Close as Your Phone
Round-the-Clock Phone Service, Day and Night
25 Nameoki Village
Granite City, Ill.
Shop 9 a.m. to 9 p.m. Daily, Monday thru Saturday

Delivery Next Day at Sears on Orders Called in Before Noon
Call before 12:00 Noon and your order will be waiting for pick-up the next day. If you prefer, we shall deliver to your home.

Phone UP 5-1000
Thinking of Home Improvement? Then think of Sears . . . we'll arrange everything. We will come out to custom design your installation, do the necessary measuring, draw any plans. This will all be done promptly and at your convenience. There is no extra charge for this

Shop at Sears and Save
Satisfaction Guaranteed or Your Money Back
Sears
SEARS, ROEBUCK AND CO.
East St. Louis, Ill. 10TH and STATE
25 NAMEOKI VILLAGE
Granite City, Ill.

HOLIDAY
1 HOUR CLEANERS OF AMERICA
NAMEOKI VILLAGE SHOPPING CENTER, TR 6-9428
HOURS: 7 A.M. to 6 P.M., MONDAY THRU SATURDAY
WE FEATURE WONDERFUL KLEEN-GLO FINISHING
WEEK-END AND MONDAY SPECIALS
GOOD TUES. THRU MON., JUNE 13 - 19TH
• DRESSES • SWEATERS • SLACKS
• SKIRTS • SPORT COATS • BLOUSES
• TROUSERS • COATS
NOTICE! SUITS COUNT AS 2 PIECES
ANY 6 Pieces $2.95
Pleats Extra. Furs, Suedes, Formal Not Included.
FREE BOX STORAGE
YOU CAN'T AFFORD TO KEEP YOUR WINTER CLOTHES AT HOME
No. 1. All Garments Carefully Cleaned, All Spots Removed.
No. 2. All Garments Moth Proofed, Mildew Proofed, Odor Proofed.
No. 3. All Garments Stored for the Summer to Give You that Extra Closet Space.
No. 4. All Garments Insured.
No. 5. All Garments Freshly Pressed, Put on Hangers Ready to Wear at Your Request.
No. 6. Nothing to Pay Until Fall.

Rubenstein's Gifts for father's day
TIME FOR DAD TO RELAX
FATHER'S DAY IS SUN., JUNE 18
KEDS CHAMPION SLIPONS Or OXFORDS AT RUBENSTEIN'S Pair $5.99
Randy's Cushion Arch pair $3.99
A PRACTICAL ALL YEAR 'ROUND GIFT
HOUSE SLIPPERS by SKAMPS
ALL LEATHER OR COOL TERRY CLOTH
Priced according to styles.
$3.99 TO $7.99
DRESS SHOES or LOAFERS by Randcraft
For Greater Values — Shop
Priced from $9.99 TO $12.99
RUBENSTEIN'S FAMILY SHOES
No. 22 NAMEOKI VILLAGE SHOPPING CENTER

Home Notes

By Mrs. Catherine R. Mauck
Madison County Home Adviser,
Home Economics Extension
University of Illinois

Know Your Polyesters

Whether you call them Dacron, Kodel, Vycron or .Fortrel, all polyester fabrics require the same washday care.

Polyester is the family name for a whole group of fibers. Any garment made of one of the polyesters must be labeled as a polyester. But trade names are not always given.

All polyesters have wet and dry wrinkle resistance which means they won't become any more wrinkled wet than dry.

Any garment made with a blend of half polyester will hold pleats and creases that are pressed into it.

Another plus for the polyester group is its wicking action. Perspiration can come through the fabric and evaporate, adding to garment comfort.

Polyesters have superior wash and wear performance too. However, don't allow oily stains to set for more than 24 hours. Pretreat stains immediately with a strong detergent even though you may not plan to wash the garment right away.

Pretreat the neckline and cuffs with a liquid heavy-duty detergent just before washing. Rinse to remove soil and then follow regular washing procedure.

Another point to remember is that chlorine bleach doesn't make polyesters white. After repeated washings, white polyester fabrics may begin to look dingy yellow because they pick up and hold stains. The only cure is. stripping or reconditioning with a detergent such as those recommended for automatic dishwashers. Some products include directions for this process on the label.

Wash polyester fabrics in moderately warm water, using a light agitation action. Drip-dry or spin in cool dryer. Hang and straighten garment, seams and collar.

For best results, follow the laundry instructions on the garment label.

Use Mothballs Safely

Reports from poison control centers in Illinois show that accidents involving children and mothballs hit a peak each spring when woolens are stored. Last year about 135 children ate mothballs. The result can be illness as well as pain and injury.

Some homeowners also use mothballs to repel dogs around bushes and shrubs. Mothballs may save a bush, but they bear a striking resemblance to candy and may prove to be a temptation to inquiring youngsters.

Follow these steps for the safe use of mothballs:

1. Store only clean woolens. Moths are attracted to soil spots on garments to lay eggs.

2. When you use mothballs, store woolens properly, in sealed containers—preferably in wooden chests that are inaccessible to children.

3. Keep mothballs—and other pesticides — stored under lock and key.

4. Burn empty paper pesticide bags, and stay out of the smoke. Burn out or wash other pesticide containers, and then haul them to the sanitary land fill or bury them.

Pesticides—insecticides, herbicides, and fungicides—accounted for 7 percent of the cases involving children under 12 years who ingested hazardous substances (from 1960 to 1964). But safe use of pesticides can reduce this figure substantially.

Wall-to-Wall Carpeting?

Although wall-to-wall carpeting is attractively priced these days, it is still a sizable investment.

University of Illinois extension home furnishings specialist Clara Dodson suggests that you consider these questions before you buy:

1. Does wall-to-wall carpeting meet your needs? Do you own your own home? If you move, the installation costs may be difficult to justify.

2. Do you have young children in your family? How much traffic will there be through the room? How much cleaning will be needed? Can you estimate the cleaning costs?

3. What is the condition of the floor? If it is in good condition, one large rug or several small ones may be a wiser investment than wall-to-wall carpeting.

4. How much money can you afford to spend for carpeting? Can you spend enough to buy carpeting that will give good service and retain its appearance for several years?

5. Have you taken time to study your family needs to get the best possible carpet for the money you have to invest?

use the WANT ADS

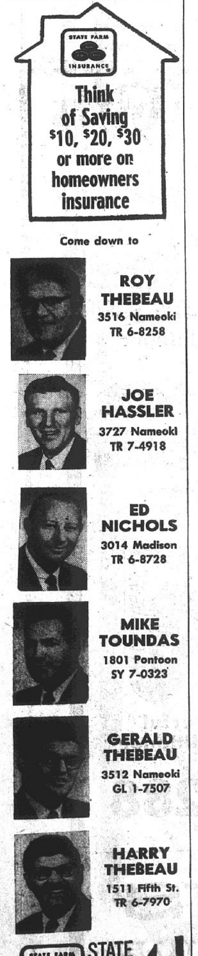

Thompson Awarded PhD. At U. of Virginia

Mr. and Mrs. Malcolm A. Thompson, 4170 Breckenridge lane, returned home this week following a ten-day visit to the Washington, D. C., area.

High point of their trip occurred when they witnessed the awarding of a Doctor of Philosophy degree in Psychology to their son, Donald M. Thompson, at the University of Virginia, at Charlottesville, Va.

During the commencement exercises, it was announced that Dr. Thompson's wife, Dr. Annette (Spera) Thompson, who received her PhD. in psychology last August from the University of Virginia, had been elected to the Honorary Scientific Society of Sigma Xi.

Dr. Donald Thompson, a 1957 graduate of Granite City high school, received his Bachelor of Arts degree from Southern Illinois University, Carbondale, and his Master's degree from Virginia. He is employed as a research assistant at the Institute for Behavorial Research in Sylvia Springs, Md.

His wife, a native of Glenbrook, Conn., is an assistant professor at the American University in Washington, D. C. They make their home in Sylvia Springs.

Accompanying the Thompson's to the east coast were two other sons, David and Ralph Thompson, and a friend, Richard Cardwell. Mr. Thompson heads the local office of the Illinois Employment Service, while his wife is a mathematics and science teacher at Coolidge junior high school.

J. R. Burns Named to New Madison Dow Post

J. R. Burns, a 19-year employee of Dow Chemical Co. located at the Madison plant since 1951, has been promoted to the newly-created position of division planning and projects manager at the Madison division, according to Gerhard Ansel, division manager.

In the new position Burns will develop and execute plans for the improvement and expansion of the division's manufacturing capabilities. He also will conduct new product and plant site feasibility studies as they relate to overall growth plans in the metal products market.

Burns was transferred in 1951 from the Midland, Mich., plant where he was an engineer in the magnesium development laboratory. At Madison he has held various managerial assignments in technical and manufacturing departments. His most recent assignment was manufacturing manager. He received his metallurgical engineering degree in 1941 from Rensselaer Polytechnic Institute.

Traffic Fatalities Up In State During May

Traffic fatalities in Illinois totaled 103 during the first 15 days of May, according to provisional reports, released by the Division of Highways and the state highway police. This was an increase of two per cent over the 101 traffic deaths reported during the same period in 1966.

The 1967 provisional death toll now stands at 783, an eight per cent decrease from the 855 traffic deaths reported during the same period a year ago.

Marine Pvt. Belmer Graduates at San Diego

Marine Pvt. Dave M. Belmer, son of Rev. and Mrs. Ivan R. Belmer of 1401 Kirkpatrick Homes, was graduated from eight weeks of recruit training at the Marine Corps Recruit Depot at San Diego, Calif.

He will now undergo about three weeks of individual combat training and then, after leave at home, will report to his first Marine Corps assignment.

HELP STAMP OUT STRANGERS

None are quite so alone as the stranger in town, or the newcomers to the neighborhood.

Remember your last move ...how you felt as the moving van pulled away . . . how you more than half wished you'd never come?

Spare your new neighbors feelings such as these. Let the Welcome Wagon Hostess bring greetings and gifts to make them feel at home.

Help stamp out strangers. Call Welcome Wagon today at TR 7-0556

Welcome Wagon

EXTRA

KEEP COOL for Just Pennies a Day with Biedermans Sale Prices and New Payment-Spreading Charge Plan

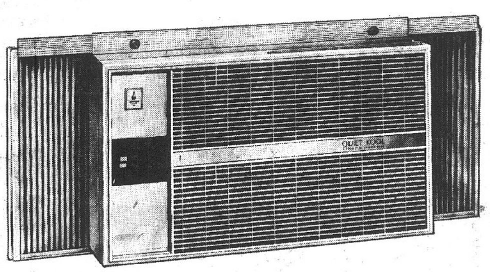

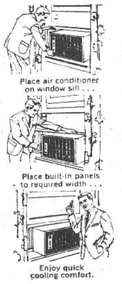

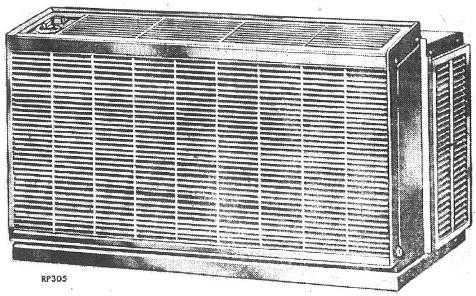

Emerson or General Electric Air Conditioners

Emerson Quick-Mount 5,000 BTU Size Cools, Dehumidifies, Filters

There's no need to feel like you are in the middle of a giant frying pan this summer when for just pennies a day you can laugh at the weather and enjoy blissful comfort day and night with an Emerson "Kom-Pact" Air Conditioner. Plugs in just like a lamp so you don't have to have special wiring. 115 volts.

$99
NO DOWN PAYMENT
$5 MONTHLY

General Electric 5,000 BTU Size Plugs Into Any Electrical Outlet

Lightweight air conditioner plugs into any electrical outlet in your home and can be installed in minutes to give you cool, dehumidified and filtered air. Has rotary compresser to give you dependable, long-lasting service. So quiet in operation, it will never disturb your sleep. Economical to use. 115 volts.

NO DOWN PAYMENT . . . $10 MONTHLY

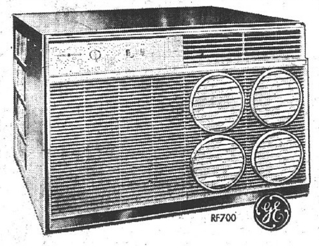

General Electric 14,000 BTU Size Will Cool Large Areas

Ideal for large rooms or multi-room cooling! Has automatic thermostat, air exchanger with exclusive rotary compressor. Dependable! 230 volts. **$198**

NO DOWN PAYMENT . . . $12 MONTHLY

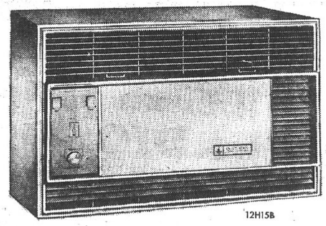

EMERSON 12,000 BTU Size Needs No Special Wiring!

High-capacity air conditioner will cool more than one room and you can plug it into any outlet! Automatic thermostat. Has washable filter. 115 volts. **$218**

NO DOWN PAYMENT . . . $12 MONTHLY

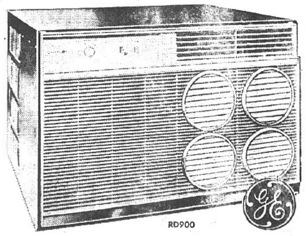

General Electric Powerful 18,000 BTU Air Conditioner

Multi-room cooling to keep you comfortable regardless of the weather. Heavy duty rotary compressor, air exchanger, automatic thermostat. 230 volts. **$248**

NO DOWN PAYMENT . . . $12 MONTHLY

EMERSON 18,000 BTU Has Multi-Room Cooling Capacity

Window-type central air conditioner has heavy duty compressor, staggered tube evaporator for greater efficiency. Large washable filter. 230 volts. **$238**

NO DOWN PAYMENT . . . $12 MONTHLY

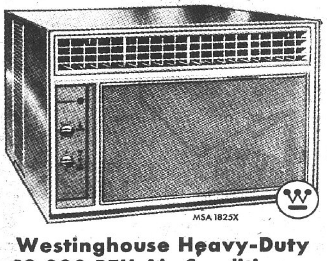

Westinghouse Heavy-Duty 18,000 BTU Air Conditioner

Three-speed air conditioner for heavy-duty cooling jobs! Adjustable thermostat, adjustable air jet vanes with washable, permanent filter. 230 volts. **$247**

NO DOWN PAYMENT . . . $13 MONTHLY

GE Giant, Extra Powerful 22,000 BTU Air Conditioner

Heavy duty rotary compressor handles the job even for some commercial applications. Adjustable automatic thermostat, air exchanger. 230 volts. **$288**

Be Cool, Be Comfortable, Be Calm! Use Your CREDIT Buying Power and Enjoy Relaxing Days All Summer Long

BIEDERMANS

Nameoki Village Shopping Center • Granite City, Illinois • TR 7-7373

THE NEWEST IN FURNITURE FASHIONS AT BIEDERMANS

KROEHLER SPECIAL SOFA SALE!

6 Decorator Styles in a Fabulous Selection of Fabrics and Colors

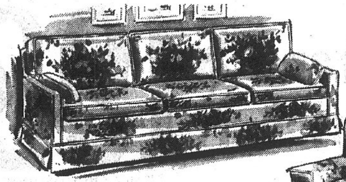

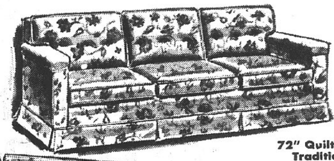

72" Quilted Damask Traditional Sofa $179.95

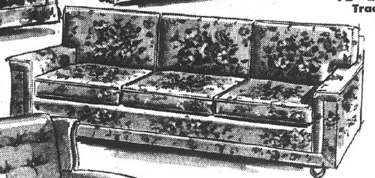

84" Linen Upholstered Contemporary Sofa $239.95

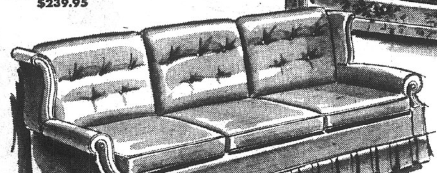

74" Loose Pillow Back Contemporary Sofa $179.95

84" Textured Upholstered Early American Sofa $199.95

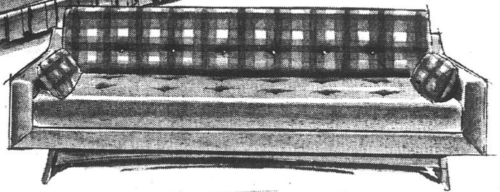

85" American Leisure Modern Sofa $199.95

KROEHLERS Lively Living Room Sofas Give You An Extra Touch Of Warmth And Luxury . . . AND, The Sale Prices Are Nice, Too

179.95 $10 MONTHLY **to** **239.95** $12 MONTHLY

Whether you choose the trim, crisp lines of Contemporary Modern . . . the charm and grace of Provincial . . . the warm hospitality of Early American . . . the timelessness of Traditional, you can depend on Kroehler for authenticity in design and top quality construction! Run your hand over the luxurious Damask, Frieze, Nylon, Matelasse, Tweed and Textured covers . . . all in lovely decorator colors that literally sing and sparkle with beauty to make YOUR Living Room the "prettiest of all."

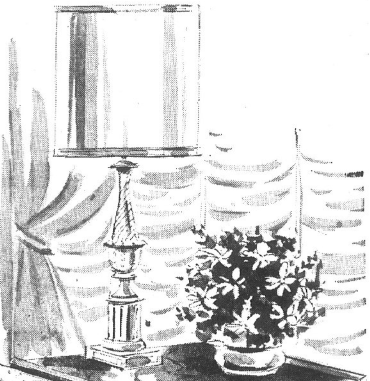

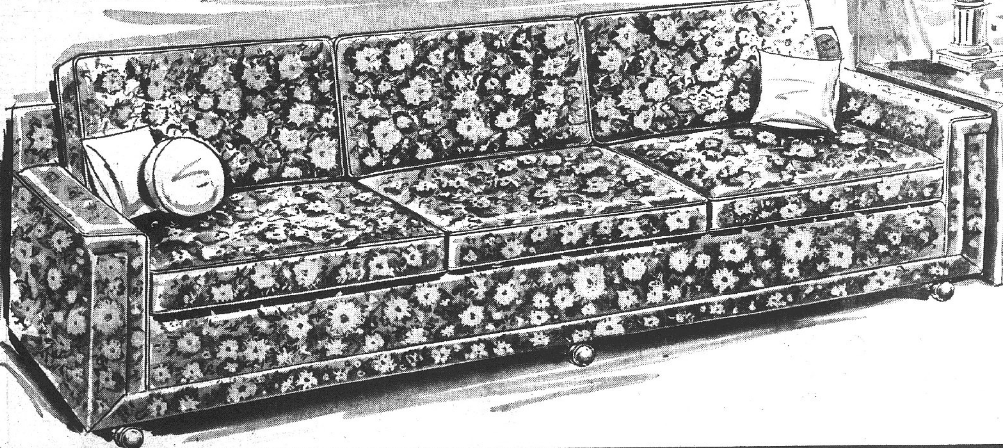

96" Quilted Contemporary Loose Pillow-Back Sofa $199.95

Kroehler Traditional Lounge Chair luxuriously upholstered in damask fabric! Lux-I-Foam reversible T-cushion, attached pillow back that's button-tufted, flair arms and full skirt all around! Now Only ___________ **79.95**

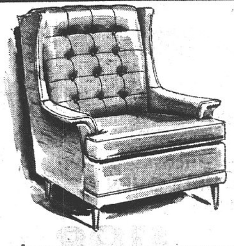

Kroehler Modern Design Wing-Back Chair with button-tufted attached pillow back and Lux-I-Foam reversible T-cushion! Lustrous walnut finished frame and luxurious, long-wearing tweed cover! Now only _________ **79.95**

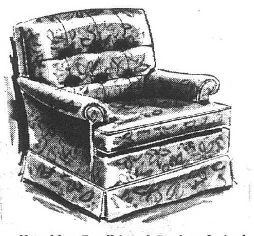

Kroehler Traditional Design Swivel Rocker with deep-tufted biscuit back, metal adjustable swivel rocker base, rolled Lawson arms, fully lined kick-pleated skirt, Lux-I-Foam reversible T-cushion, damask cover _________ **89.95**

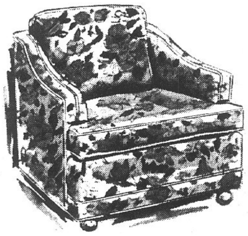

Kroehler Contemporary Lounge Chair with easy-glide Shepherd casters, Scotchgard treated print cover, loose pillow back that's Foam 'n Fortrel wrapped, Lux-I-Foam T-cushion, padded outside arms and back, welt trim ______ **89.95**

BIEDERMANS

Nameoki Village Shopping Center
Granite City, Illinois

Civil Defense Seminar Tomorrow at Depot

Federal executives from the two-state metropolitan region will participate tomorrow in a Civil Defense Seminar at the Granite City Army Depot, hosted by Col. Charles E. Hoskin III, Depot commanding officer. Representatives from 42 federal agencies and military establishments are expected to attend.

Sponsored by the Management Improvement Subcommittee for Civil Defense, Federal Executive Board of St. Louis, the all-day seminar will include addresses by key civil defense and federal agency officials, workshop sessions, report meetings, question and answer periods and a luncheon.

Col. Hoskin, who serves as vice-chairman of the executive board and Civil Defense subcommittee chairman, said today that most area agencies invited to participate have responded favorably.

In a statement issued by A. H. Sonntag, federal executive board chairman, the official said, "I consider the Civil Defense Seminar . . . one of the more important events of the federal executive board this year. I am encouraged by the enthusiasm, dedication and knowledge of the membership of the subcommittee and am certain that all participants will greatly benefit from the business sessions and informal discussions."

Designed to analyze existing civil defense programs and develop objectives for improving organization, techniques and training procedures, tomorrow's event is directed primarily to facility self-protection organization members and federal employees assigned safety and CD duties.

Registration will take place between 8-9 a.m., followed with a welcoming address by the Depot commander at 9 a.m.

The initial program, "Federal Responsibilities," will be presented by Robert D. Hubbard, Office of Civil Defense, Region VI, Denver federal records center, Denver, Colo.; William H. Jewell, chief of administrative services division, general services administration, Kansas City, Mo., and Clarence L. Webster, self-protection coordinator, Military personnel records center, Overland, Mo.

The segment devoted to "Local Responsibilities" will be highlighted with talks by Col. James H. Bash of Jefferson City, Mo., who serves as Missouri state civil defense director; and Edward L. Goltermann, St. Louis civil defense director. Question and discussion periods will follow each presentation.

Facets of "Disaster Control" will be explored during the afternoon, when activities resume at 1:30 p.m. following a luncheon in the Depot Officers' Club. Keynoting this portion of the seminar will be the Hon. Norman A. Myers, mayor of Overland, Mo.

The remainder of the afternoon program will be spent in simultaneous workshop sessions, dealing with such topics as:

Nuclear Attack, Natural Disasters, National Civil Defense Program, Shelter in Federal Buildings, Family Shelter Program and Civil Defense Training Program. In conclusion, group report meetings will be organized.

Among the federal agencies expected to be represented are: St. Louis — Postal Data Center, St. Louis Common Carrier Field Office of the Federal Communication Commission, Bureau of Narcotics, Immigration & Naturalization Service of the U. S. Department of Justice, Aeronautical Chart and Information Center, Small Business Administration, Veterans Administration, U. S. Department of Commerce, U. S. Army Aviation Materiel Command.

Regional Commissioner of Customs, Veterans Canteen Service Field Office, Eleventh U. S. Army Corps, National Labor Relation Board, U. S. Civil Service Commission, Second Coast Guard District, U. S. Secret Service, Social Security Administration, U. S. Army Administration Center, Office of the Postmaster, Federal Deposit Insurance Corp., Military Traffic Management and Terminal Servict, Field Office-Eastern Area, Federal Mediation & Conciliation Service, Region VI, Jefferson National Expansion Memorial, Postal Inspector Office, Railroad Retirement Board, U. S. Army Engineer District.

Regional Directors Office, St. Louis Post Office, John J. Cochran Veterans Hospital, U. S. Army Mobility Equipment Command, U. S. Savings Bonds Division, U. S. Attorney Office, Federal Housing Adminisration, Internal Service, U. S. Geological Survey, Water Resources Division, Farmers Home Aministration, Wage, Hour and Public Contracts Division, Department of Labor, and General Services Administration.

Also included in the seminar will be delegates from Veterans Administration Hospital, Jefferson Barracks; 375th Air Base Group (AB), Scott Air Force Base, Belleville; U. S. Naval & Marine Corps Reserve Training Center, Lambert Field, and the General Aviation District Office 17, Federal Aviation Agency, Berkeley, Mo.

'Music under Stars' Tonight At 8 o'clock, Wilson Park

The first program in the "Music Under the Stars" summer concert series will be presented this evening at 8 o'clock at the 27th and Delmar entrance of Wilson Park.

The program is under the direction of Warren G. Simpkins, Granite City high school vocal music instructor, and is sponsored by the Granite City park district. It is open to the public without charge.

The "Music Under the Stars Chorus" will sing selections from "The Music Man" by Willson and "Oklahoma" by Rogers and Hammerstein.

Soloist will be Janet Young and Phyllis Boda, pianists; Alan Bogovich, accordion, The Collettes, girls trio, composed of Colleen Robertson, Gloria Schiber and and Candi Jones.

The second "Music Under the Stars" concert will be Thursday, June 29. "The Gay Nineties" will be the title of the show with a skit entitled "The Death of Vaudeville" as a special feaure.

The third concert will be "Talent Night." Simpkins is asking that persons interested in participating to contact him at the high school or at his home.

JACK HART
AUTO SALES
Is Pleased To Announce
The
CHEVROLET DEALERSHIP
In NOKOMIS, ILL.
Under The Name Of
JACK HART
CHEVROLET
To all my friends and customers, I say thanks for your past patronage. I have enjoyed doing business with you in the past and if you're in the area of Nokomis, stop and see us.

Price Break!

Take Your Pick of These Top Brand Name Appliances At This Low Price... $198

ONLY $10 MONTHLY

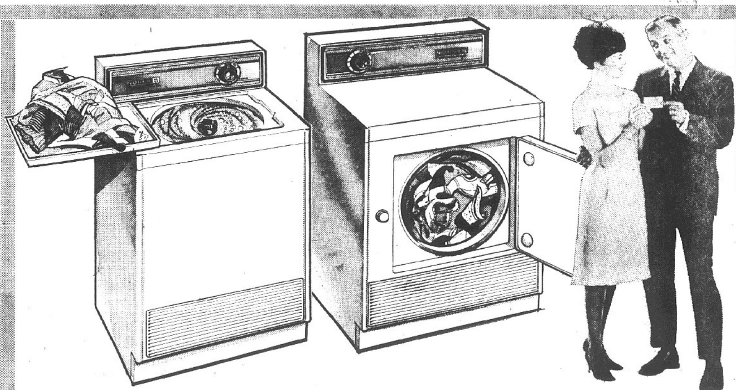

GENERAL ELECTRIC
Automatic Defrost 2-Door
With 91-Lb. Zero Freezer

Has 11.8 cu. ft. capacity with separate zero-degree freezer! Automatic defrost refrigerator section has full width crisper and convenient door shelves!

$198
$10 MONTHLY

NORGE Big Family-Size Automatic
Washer And Matching Electric
Clothes Dryer! Both At One Low Price!

THE WASHER will keep all your clothes sparkling clean . . . set the knob once and the rest is automatic! Has 5 special rinses!

THE DRYER has automatic cool-down period for more wrinkle-free clothes! Big 6 cu. ft. capacity with a giant 21" blower! 5-way vent!

$198
$10 MONTHLY

NO DOWN PAYMENT

MONTHLY PAYMENTS	BUYS UP TO	MONTHLY PAYMENTS	BUYS UP TO
$ 5 MONTH	$100	$18 MONTH	$ 500
$ 7 MONTH	$150	$22 MONTH	$ 600
$10 MONTH	$200	$26 MONTH	$ 700
$12 MONTH	$250	$30 MONTH	$ 800
$13 MONTH	$300	$34 MONTH	$ 900
$14 MONTH	$400	$38 MONTH	$1000

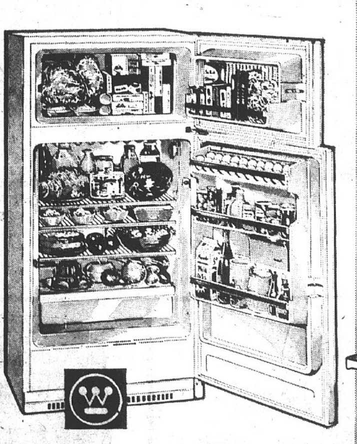

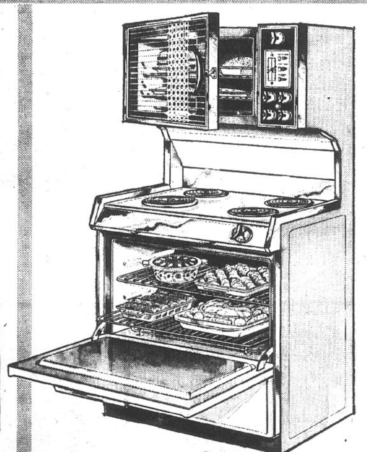

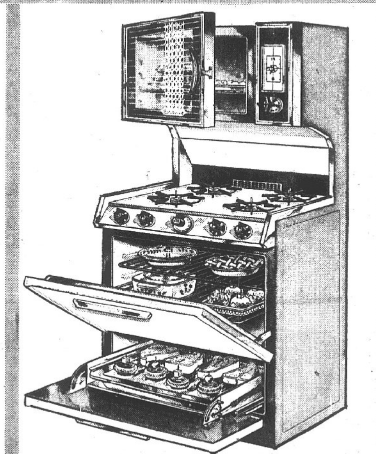

WESTINGHOUSE
12 Cu. Ft. DOUBLE DOOR
AUTOMATIC DEFROST

Automatic defrosting refrigerator section with separate 98-lb. freezer! Has full width vegetable crisper, butter keeper and egg rack! Door shelves!

$198
$10 MONTHLY

AUTOCRAT 30-Inch
Eye-Level DOUBLE OVEN
ELECTRIC RANGE

You get 2 ovens plus a roomy top cooking area in just 30" of space! Fully automatic lower oven cooks even when you are away! Has eye-level control center!

$198
$10 MONTHLY

AUTOCRAT 30-Inch
DOUBLE OVEN Eye-Level
GAS RANGE

Large lower oven has roll-out broiler! Glass door on eye-level oven with easy access controls! Kerstrol top burners adjust from high sizzle to ultra-low!

$198
$10 MONTHLY

BIEDERMANS

NAMEOKI VILLAGE SHOPPING CENTER • GRANITE CITY, ILLINOIS • TR 7-7373

Portable TV Sale

GIGANTIC 3-DAY EVENT

SALE PRICE
ZENITH 12" Diagonal Personal Portable Has a Handcrafted Chassis
Hand-Wired for Greater Service, Dependability **99.95** $5 MONTHLY
Handcrafted personal portable TV has an exclusive automatic fringe lock control plus an extended video band amplifier. All-channel tuning. Modern!

Hurry In . . . Take Advantage of This Big Sale on All the Top Brand Name Portables That You Can Take With You Wherever You Go This Summer

$20 TRADE-IN
WESTINGHOUSE 12-In. Portable Is Designed to Go with You Everywhere
Our Price $99
Less Trade $20
YOU PAY ONLY **$79** $5 MONTHLY
Solid-state tuning plus Steel Guard picture tube for the finest in reception. Has See-Matic circuit center and a 3-inch full fidelity speaker. Save!

$20 TRADE-IN
General Electric 10-In. Diagonal Portable TV In a Smart, Modern Style
Our Price $89.88
Less Trade $20.00
YOU PAY ONLY **69.88** $5 MONTHLY
Trim, modern, light and the clearest picture you have ever seen! You'll enjoy taking it with you wherever you go! All-channel; Daylight Blue picture tube.

$20 TRADE-IN
General Electric New Adventurer 15" Diagonal Is Everyone's Favorite
Our Price $108
Less Trade $ 20
YOU PAY ONLY **$88** $5 MONTHLY
This portable TV was designed with the young in mind! It goes where they go and brings the finest of pleasures! Has solid-state chassis, Silver-Touch tuning.

$20 TRADE-IN
OLYMPIC 12" Diagonal Solid-State TV Plays on Batteries or AC Current
Our Price $108
Less Trade $ 20
YOU PAY ONLY **$88** $5 MONTHLY
Plays anywhere you go . . . on AC current, battery pack or in your boat or car with cigarette lighter attachment. Solid-state, set-and-forget volume control.
Battery Pack, Cigarette Lighter Attachment Extra

$20 TRADE-IN
See All the Action on This General Electric 18" Diagonal Portable
Our Price $128
Less Trade $ 20
YOU PAY ONLY **$108** $7 MONTHLY
This GE portable gives you a big screen picture with a clearly defined image and sharp contrasts. All-channel tuning. Has a guaranteed copper circuit.

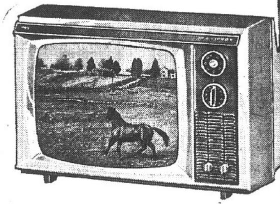

SALE PRICED
RCA Victor Solid-State 12" Diagonal All-Channel Personal Portable TV
Has Telescoping Antenna; Solid Copper Circuit **99.95** $5 MONTHLY
Here's the ultimate in care-free, dependable entertainment! Completely transistorized chassis, all-channel tuning with telescoping antenna.

$20 TRADE-IN
WESTINGHOUSE 18-In. Diagonal Portable with Steel Guard Picture Tube
Our Price $128
Less Trade $ 20
YOU PAY ONLY **$108** $7 MONTHLY
A fine quality portable that will give you years of superb entertainment! All-channel tuning with Steel Guard picture tube for the clearest reception ever!

SALE PRICED
Giant Size Zenith 18-In. Diagonal Portable With A Hand-Wired Chassis
Has Superior Capacity-Plus Components **128.88** $7 MONTHLY
Lightweight, slim-line portable TV with all-channel reception. Capacity-Plus components means greater reliability and finer reception. Sharp contrasts.

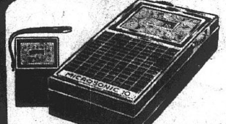

10-Transistor Pocket Size Portable Radio
Powerful and sensitive! Good tonal qualities. Has carrying case, battery and earphone. Take Along Price **3.99**

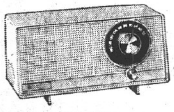

New General Electric Modern Table Radio
It's perfect for the kitchen or your bedroom! Excellent tones with sensitive reception. Take Along Price **7.99**

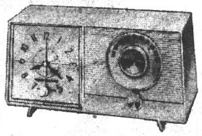

GE Clock-Radio Wakes You to Lovely Music
A really low price for such a fine radio that will wake you each morning to music. Take Along Price **10.88**

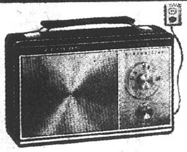

Portable Radio Plays On Batteries or AC
8 transistor radio will play anywhere you go —on batteries or AC current. Powerful chassis. Take Along Price **12.88**

4-Speed Automatic Portable Phonograph
Perfect for summer parties on the patio or backyard. Excellent tone. Lightweight! Take Along Price **24.88**

BIEDERMANS
3675 Nameoki Rd.
Granite City, Ill. TR 7-7373

Plan New Features at Sunset Hill Gardens

The addition of two granite features in the development of Sunset Memorial Gardens are in production and will be erected before the end of the summer season, according to Henry D. Karandjeff, president of Sunset Hill Trust and Sunset Hill Cemetery Association.

Largest of the features which will center the Garden of Faith will carry a mural carving on each face; one will depict Christ in prayer at Gethsemane while the other will be a reproduction of Albrecht Durer's famous Praying Hands. The planting area, enclosed in a low parapet of rustic Splitface granite, is part of the Faith feature, uniting it with the floral planning of the gardens as a whole.

The second feature is a Masonic Altar to center the Masonic Garden section. The altar is enriched with pilasters in the Greek Doric order and is topped by a Bible opened to the concluding verses of the Book of Ecclestiastes.

The altar bears not only the familiar square and compass, emblematic of the masonry in its broadest space, but also 15 emblems, representative of the suborganizations from Eastern Star to the Jobs Daughters, and from DeMolay to Commandery, Consistory and Shrine.

Granite to be used in both features is dark "Carnelian" unique to eastern South Dakota.

Eight From Area at Easter Seal Day Camp

Eight youngsters of the Quad-City area are among 45 children of ages four to twelve attending the Madison County Easter Seal Society's Day Camp which opened Monday on the Monticello College campus. The camp period will continue through Friday, June 23.

Attending from this area are Darla Haldeman, Geoffrey Wilkins, Vicky Branch, Louis Hansen, Mark Lallement and T. Reynolds, all of Granite City, and Carolyn Moore and Mary Thorpe of Madison.

Area clubs and organizations providing "camperships" to send the youngsters to camp include the Coterie of Granite City, Granite City Jayceettes, Auxiliary to Madison Barracks 34, Granite City Veterans of Foreign Wars, Theta-Theta, Beta Sigma Phi of Granite City, Quad-City Amvets, and the Granite City Mother of Twins Club.

The Auxiliary of the Madison Easter Seal Society is arranging for noon-day lunches and a cookout Friday to which families of the children have been invited.

Pvt. Tanksley Completes Specialist Course

Pvt. Charles R. Tanksley, 18, son of Charles O. Tanksley, 2408 Kirkpatrick Homes, has completed a subsistence storage specialist course at the Army Quartermaster School, Ft. Lee, Va.

During the eight-week course, the private was trained to store and issue food. He received extensive instruction in the Army supply system. His mother, Mrs. Marger E. Benner, lives at 2231 Madison avenue.

ST. MARY'S PICNIC
JUNE 16-17-18
10TH & ALTON

WATERPROOF YOUR BASEMENT
WITH EXCLUSIVE PATENTED
VULCAN METHOD
SPECIALISTS IN OUTSIDE AND INSIDE WATERPROOFING
Rely on the prompt efficient service of the only Nationwide WATERPROOFING concern, in business over 20 years, with offices from coast to coast. More than 85,000 satisfied customers is a testimonial of the expert work you can expect from Vulcan in waterproofing basement walls, floors and crawl spaces, NO JOB TOO SMALL OR TOO LARGE!

NO DIGGING OR DAMAGE TO SHRUBS, LAWNS, DRIVEWAYS
CALL RIGHT NOW FOR FREE ESTIMATE
24 HOURS SERVICE...NO COST TO YOU.

ILLINOIS: TR 6-4843
ST. LOUIS: EV 3-1313

VULCAN
FOR FREE WATERPROOFING BOOKLET WRITE

VULCAN WATERPROOFING CO.
6285 Natural Bridge Rd.
St. Louis, Mo. 63121
PR 6 67
Please send me your FREE Waterproofing Booklet.
Name ____
Address ____
City ____ State ____

GC Band Parents Name McMillan as President

Earl P. McMillan was named president of the Granite City High School Band Parents Association during the annual election meeting Tuesday evening in the band room annex. He succeeds Bernard Shepard, who was elected vice-president.

Other officers chosen for 1967-68, were: Mrs. Charles Landis, recording secretary; Mrs. Edward Zenik, corresponding secretary, and Dale Rea, treasurer.

Louis E. Meek, band director, announced an estimated 136 students are expected to report this fall as candidates for the high school band. The figure exceeds previous high student membership in the band.

The remainder of the fime was spent discussing operation of the association's popcorn stand, in connection with the four-day "Fourth of July" celebration in Wilson Park. Volunteers to assist with the project currently are being registered and work schedules arranged.

Thirty-four parents of in-coming band students, together with present members, attended Tuesday's session. Refreshments were served the guests by the current executive committee. The next meeting was set for July 11.

By Press-Record Staff Photographer

MISS GRANITE CITY contestants take a "break" after Tuesday's parade at GCHS before a dress rehearsal of last night's pageant and talk "shop" with Miss Illinois. Left to right are—Mary Lee Inzerello, Miss Illinois; Linda Sabo, Lynn Cunningham, Margie OIllar, Connie McGovern, Gerry Thomas, Clabbie Ingram, Charlene Graham and Kay Hayes.

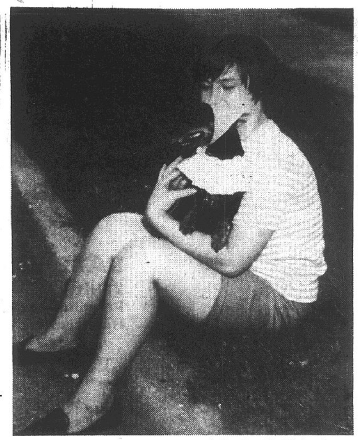

By Press-Record Staff Photographer

DRESSED UP for the parade is "Tiny Tim," a small dog belonging to Debbie Graville, 722 Washington avenue, Madison, one of many spectators who lined the Jaycee's Homecoming parade route.

Karandjeff to Study In Europe this Summer

Bob Karandjeff, son of Mr. and Mrs. Robert H. Karandjeff, 2541 Cleveland blvd., plans to spend eight weeks in Europe this summer to study at the University of Salzburg in Austria. He will leave on July 10.

He will live with an Austrian family during his stay and will have the opportunity of becoming acquainted with the European people and culture while joining excursions through Switzerland, Austria and behind the Iron Curtain in Prague, Czechoslovakia. During the final week he will tour northern Europe.

Majoring in foreign languages which include German and Spanish, Karandjeff will receive college credit for Austro-European cultural and historical survey topics at Westminster College, Fulton, Mo.

The study trip is directed by Christopher Lucas and Henry Lanz of the college of education at Ohio State University, Columbus.

READY MIX CONCRETE
CALL LYBARGER
GL 2-3107 or GL 2-6180

Question:
What can you get 19,000 copies of for $1?
Answer:
A 14-word Press-Record Want Ad.

A KODAK CAMERA TO RECORD THEIR LIFE TOGETHER

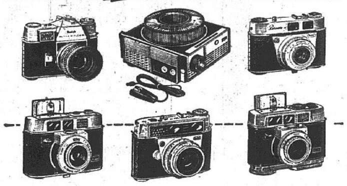

See our complete line of Kodak equipment for

35mm COLOR SLIDES

Now it's easier than ever to step up to the precision . . . the breath-taking color realism . . . of 35mm photography. We have a complete selection of high-precision Kodak 35mm cameras — low-cost models priced just a step above a snapshot camera . . . deluxe electric-eye cameras . . . all the way up to the newest and finest in the Kodak *Retina* series of distinguished 35mm miniatures. Come in soon — let us show you.

GRAHAM'S BOOK STORE

Niedringhaus at Delmar Ave. Open Evenings

Mrs. Dailey on Board

'Friends of Music' Organized For Programs at SIU-SW

Organizational structure was established Monday for the Friends of Music of Southern Illinois University - Southwestern campus whose first meeting was held at 1 p.m. in the Lovejoy Library.

Among the nearly 30 area citizens named to posts in the new society were Mrs. Clyde C. Campbell, Alton, president; Mrs. Byron L. Morgan, Godfrey, vice-president as well as chairman of public relations, and Mrs. Erwin Roennigke, also of Godfrey, secretary.

Appointed chairmen of committees besides Mrs. Morgan were Dorothy Tulloss, assistant professor in SIU-SW's Fine Arts Division, program; Mrs. Ernest J. Knowles, Edwardsville, by-laws; Mrs. C. M. Stuchlik, Alton, membership; Mrs. Maurice J. Dailey, Oak Lawn drive, Granite City, parliamentarian, and Mrs. A. N. Sullivan, Alton, publications.

Some of the above, including Mrs. Dailey, also were elected to the advisory board along with a number of others.

According to Mrs. Morgan, the Friends of Music is pledged to assist the campus in the advancement of music programs. She said this would be accomplished through efforts concerned with music appreciation, symposiums, visiting artists, establishment of scholarships and grants and development of a music library, with emphasis on encouraging contributions to it.

Assisting with the formation of the new organization were Charles Schweizer, assistant director of the Southwestern campus, SIU Foundation, and Lloyd Blakely, chairman of the music faculty.

Family Services Dalton Elected to State Post

Michael H. Dalton, executive director of the Family Service Agency of Southwestern Illinois, a Tri-Cities United Fund agency, was elected chairman of the Illinois Association of Family Service Agencies at a meeting of the organization held in Peoria Monday.

The Association concerns itself primarily with matters relating to marriage and the family on a state-wide basis. It also serves as a liaison between the Family Service movement and various departments of the state of Illinois, such as the Department of Mental Health and the Department of Children and Family Services.

The Family Service Agency provides professional marriage and family counseling services to residents of the Quad-Cities area and is supported by the Tri-Cities Area United Fund and three other United Funds. Quad-Cities' residents are ordinarily interviewed in the agency's office in suite 324 Murphy building, 234 Collinsville avenue, East St. Louis. Arrangements can be made by apointments only for clients to be interviewed in a Granite City office.

West Granite

MRS. CHARLENE SANDERS
2037 Dewey Avenue
TR 6-4310

HERE FROM WISCONSIN

Mrs. Ethel Dahir and children, Sally and John, of Prairie Du Sac, Wis., were house guests of Mrs. Louise Jones, 2035 Dewey avenue, over the weekend. They returned to Wisconsin Sunday. Mrs. Dahir is the daughter of Mrs. Jones.

* * * *

Mr. and Mrs. Fred Hausley and Mrs. O. D. Pinkston motored to Staunton Sunday to visit Mrs. Hausley's son and his family.

Autos Stop, Collide

Auto driven by Melvin C. Parks, 2908 Oregon avenue, and Brenda Kamm, 3100 East 23rd street, collided after both observed stop signs at 23rd and State streets at 3:25 p.m. Monday.

SKOTTY'S
JEWELRY & CARD SHOP
1304 Niedringhaus
TR 6-6414

Association of YMCAs Plan Dinner Meeting

A dinner meeting for adult members of the Metro-East Association of YMCA's will be held at 6:30 p.m. Saturday, June 24, at Augustines restaurant, Belleville, with J. Clinton Hawkins, manager of Wheeling Corrugating Co. and president of the National YMCA Council, as the guest speaker.

The association includes the YMCAs of the Quad-Cities, Belleville, East St. Louis, Edwardsville and Alton. William F. Hoelscher of the local YMCA board is vice-president of the association, and the local representatives on the association board are Harold R. Fischer, Dr. Raymond E. Troyer, Hoelscher and Vernon C. Tharp.

PICTURE FRAMES: CUSTOM MADE. G. C. GLASS CO., 18th & EDISON

PERMANENTLY WATERPROOF BASEMENTS

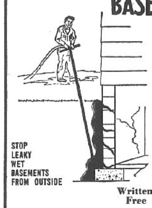

- No Digging
- No Damage to Shrubs, Sidewalks, Lawns, etc.
- 24-Hr. Phone Service

Write or call for FREE Brochure

Written Guarantee
Free Estimates

HYDROCLAY WATERPROOFING
718 Neideringhaus
Granite City, Ill.
Phone 877-5088

NOW'S THE TIME TO RELAX AND ENJOY YOURSELF

Need money for that vacation? Don't worry — see us. Whether you're going abroad, to the mountains or just to the country. We'll lend you the money. So, go ahead, enjoy yourself!

GET UP TO $5,000.00

ON YOUR

- SIGNATURE
- AUTOMOBILE
- FURNITURE

HIGH PAYMENTS REDUCED

G. B. FINANCE

100 WASHINGTON AVE.
MADISON, ILLINOIS

DIAL GL 2-6179

D. L. Ridgeway, Mgr.

Newberrys
IF IT'S QUALITY YOU'RE LOOKING FOR

ANNUAL

Sale

Huge Assortment of **Curtain Marquiste**
Ideal for making curtains. Many lovely fabrics to choose from. 1-10 lengths. 36"__45" wide.
REG. 49c YD. 4 yds. $1.00

BROADCLOTH PRINTS
Machine washable, drip-dry. Asst. patterns to choose from. 36-45" wide, 1-6 yd. lengths.
REG. 69c 2 yds. $1.00

White Cottons 100% Cotton, Machine Washable 36-45" wide--2-10 yd. lengths. Reg. 39c 3 yds. $1

REMANANT FABRIC CLEARANCE
Many lovely fabrics for your sewing needs. 36-45" wide; 1-6 yard lengths. Reg. 49c yd. 4 yds. $1

Ladies' Sleeveless **BLOUSES**
All combed cotton Bermuda. Split, button-down Italian Jac Shirt. 32-38. Reg. $1.00.
77c

Easy Care **LACE PANELS**
100% Rayon. Wash and hang, little or no ironing. Sizes up to 60 x 87. Slight irreg.
$1.00 panel

BABY DIAPERS
Pinked edge., Birdseye. Cut size 27x27. Slight irreg.
doz. $1.66

Ladies' GIRDLES No Binding -- Soft Tri-Cot Crotch, Will Not Roll. Sizes S-M-L. Reg. $1.99 $1.33

LADIES' JAMAICA SHORTS
Permanent-Press. Solids and prints. 8-18. 100% cotton. Wash and wear. Reg. $1.99 and $2.99 - $1.57 & $2.57

MISSES' **TENNIS OXFORDS**
Denim upper, cushion insole. Molded rubber sole. Sizes 5-10. White, Black, Blue.
$1.57

Boxed Greeting **CARDS**
All occasions — Get Well, Sympathy, Humorous.
2 boxes $1

GIRLS' SHORTS
100% cotton, wash-n-wear. Asst. patterns and colors. . . Sizes 3-6x. Reg. $1.29.
99c

1337 NINETEENTH ST. Downtown Granite

ROBLEE

Hand-Antiqued shoes!
A new look in shoe character

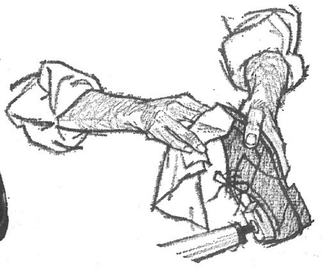

New Hand-Rubbed Roblees give you:

- extra softness and texture in the leather
- the "deep-down" look of fashion and quality
- manly, rugged appearance with a lightweight feel
- newest square-perfed detailing throughout
- truly distinctive styling

They're by Roblee and they're all quality.

1315 Nineteenth
Granite City, Ill.

Park Free in Downtown Granite City on FREE PARKING LOT at 18th and Edison Ave.

NIEBUR'S SHOE STORE

GC Band Parents Name McMillan as President

Earl P. McMillan was named president of the Granite City High School Band Parents Association during the annual election meeting Tuesday evening in the band room annex. He succeeds Bernard Shepard, who was elected vice-president.

Other officers chosen for 1967-68, were: Mrs. Charles Landis, recording secretary; Mrs. Edward Zenik, corresponding secretary, and Dale Rea, treasurer.

Louis E. Meek, band director, announced an estimated 136 students are expected to report this fall as candidates for the high school band. The figure exceeds previous high student membership in the band.

The remainder of the fime was spent discussing operation of the association's popcorn stand, in connection with the four-day "Fourth of July" celebration in Wilson Park. Volunteers to assist with the project currently are being registered and work schedules arranged.

Thirty-four parents of in-coming band students, together with present members, attended Tuesday's session. Refreshments were served the guests by the current executive committee. The next meeting was set for July 11.

By Press-Record Staff Photographer

MISS GRANITE CITY contestants take a "break" after Tuesday's parade at GCHS before a dress rehearsal of last night's pageant and talk "shop" with Miss Illinois. Left to right are—Mary Lee Inzerello, Miss Illinois; Linda Sabo, Lynn Cunningham, Margie OIllar, Connie McGovern, Gerry Thomas, Clabbie Ingram, Charlene Graham and Kay Hayes.

By Press-Record Staff Photographer

DRESSED UP for the parade is "Tiny Tim," a small dog belonging to Debbie Graville, 722 Washington avenue, Madison, one of many spectators who lined the Jaycee's Homecoming parade route.

Karandjeff to Study In Europe this Summer

Bob Karandjeff, son of Mr. and Mrs. Robert H. Karandjeff, 2541 Cleveland blvd., plans to spend eight weeks in Europe this summer to study at the University of Salzburg in Austria. He will leave on July 10.

He will live with an Austrian family during his stay and will have the opportunity of becoming acquainted with the European people and culture while joining excursions through Switzerland, Austria and behind the Iron Curtain in Prague, Czechoslovakia. During the final week he will tour northern Europe.

Majoring in foreign languages which include German and Spanish, Karandjeff will receive college credit for Austro-European cultural and historical survey topics at Westminster College, Fulton, Mo.

The study trip is directed by Christopher Lucas and Henry Lanz of the college of education at Ohio State University, Columbus.

READY MIX CONCRETE
CALL LYBARGER
GL 2-3107 or GL 2-6180

Question:
What can you get 19,000 copies of for $1?
Answer:
A 14-word Press-Record Want Ad.

A KODAK CAMERA TO RECORD THEIR LIFE TOGETHER
Grand Gift for Newlyweds
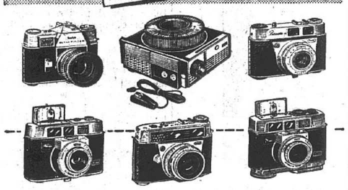
See our complete line of Kodak equipment for
35mm COLOR SLIDES
Now it's easier than ever to step up to the precision . . . the breath-taking color realism . . . of 35mm photography. We have a complete selection of high-precision Kodak 35mm cameras — low-cost models priced just a step above a snapshot camera . . . deluxe electric-eye cameras . . . all the way up to the newest and finest in the Kodak Retina series of distinguished 35mm miniatures. Come in soon — let us show you.
GRAHAM'S BOOK STORE
Niedringhaus at Delmar Ave. Open Evenings

Mrs. Dailey on Board

'Friends of Music' Organized For Programs at SIU-SW

Organizational structure was established Monday for the Friends of Music of Southern Illinois University - Southwestern campus whose first meeting was held at 1 p.m. in the Lovejoy Library.

Among the nearly 30 area citizens named to posts in the new society were Mrs. Clyde C. Campbell, Alton, president; Mrs. Byron L. Morgan, Godfrey, vice-president as well as chairman of public relations, and Mrs. Erwin Roennigke, also of Godfrey, secretary.

Appointed chairmen of committees besides Mrs. Morgan were Dorothy Tulloss, assistant professor in SIU-SW's Fine Arts Division, program; Mrs. Ernest J. Knowles, Edwardsville, bylaws; Mrs. C. M. Stuchlik, Alton, membership; Mrs. Maurice J. Dailey, Oak Lawn drive, Granite City, parliamentarian, and Mrs. A. N. Sullivan, Alton, publications.

Some of the above, including Mrs. Dailey, also were elected to the advisory board along with a number of others.

According to Mrs. Morgan, the Friends of Music is pledged to assist the campus in the advancement of music programs. She said this would be accomplished through efforts concerned with music appreciation, symposiums, visiting artists, establishment of scholarships and grants and development of a music library, with emphasis on encouraging contributions to it.

Assisting with the formation of the new organization were Charles Schweizer, assistant director of the Southwestern campus, SIU Foundation, and Lloyd Blakely, chairman of the music faculty.

Association of YMCAs Plan Dinner Meeting

A dinner meeting for adult members of the Metro-East Association of YMCA's will be held at 6:30 p.m. Saturday, June 24, at Augustines restaurant, Belleville, with J. Clinton Hawkins, manager of Wheeling Corrugating Co. and president of the National YMCA Council, as the guest speaker.

The association includes the YMCAs of the Quad-Cities, Belleville, East St. Louis, Edwardsville and Alton. William F. Hoelscher of the local YMCA board is vice-president of the association, and the local representatives on the association board are Harold R. Fischer, Dr. Raymond E. Troyer, Hoelscher and Vernon C. Tharp.

PICTURE FRAMES: CUSTOM MADE. G. C. GLASS CO., 18th & EDISON

Family Services Dalton Elected to State Post

Michael H. Dalton, executive director of the Family Service Agency of Southwestern Illinois, a Tri-Cities United Fund agency, was elected chairman of the Illinois Association of Family Service Agencies at a meeting of the organization held in Peoria Monday.

The Association concerns itself primarily with matters relating to marriage and the family on a state-wide basis. It also serves as a liaison between the Family Service movement and various departments of the state of Illinois, such as the Department of Mental Health and the Department of Children and Family Services.

The Family Service Agency provides professional marriage and family counseling services to residents of the Quad-Cities area and is supported by the Tri-Cities Area United Fund and three other United Funds. Quad-Cities' residents are ordinarily interviewed in the agency's office in suite 324 Murphy building, 234 Collinsville avenue, East St. Louis. Arrangements can be made by apointments only for clients to be interviewed in a Granite City office.

West Granite

MRS. CHARLENE SANDERS
2037 Dewey Avenue
TR 6-4310

HERE FROM WISCONSIN

Mrs. Ethel Dahir and children, Sally and John, of Prairie Du Sac, Wis., were house guests of Mrs. Louise Jones, 2035 Dewey avenue, over the weekend. They returned to Wisconsin Sunday. Mrs. Dahir is the daughter of Mrs. Jones.

* * * *

Mr. and Mrs. Fred Hausley and Mrs. O. D. Pinkston motored to Staunton Sunday to visit Mrs. Hausley's son and his family.

Autos Stop, Collide

Auto driven by Melvin C. Parks, 2908 Oregon avenue, and Brenda Kamm, 3100 East 23rd street, collided after both observed stop signs at 23rd and State streets at 3:25 p.m. Monday.

SKOTTY'S
JEWELRY & CARD SHOP
1304 Niedringhaus
TR 6-6414

VACATION TIME IS HERE

NOW'S THE TIME TO RELAX AND ENJOY YOURSELF
Need money for that vacation? Don't worry — see us. Whether you're going abroad, to the mountains or just to the country. We'll lend you the money. So, go ahead, enjoy yourself!
GET UP TO $5,000.00
ON YOUR
● SIGNATURE
● AUTOMOBILE
● FURNITURE
HIGH PAYMENTS REDUCED
G. B. FINANCE
100 WASHINGTON AVE.
MADISON, ILLINOIS
DIAL GL 2-6179
D. L. Ridgeway, Mgr.

PERMANENTLY WATERPROOF BASEMENTS

STOP LEAKY WET BASEMENTS FROM OUTSIDE
● No Digging
● No Damage to Shrubs, Sidewalks, Lawns, etc.
● 24-Hr. Phone Service
Write or call for FREE Brochure
Written Guarantee
Free Estimates
HYDROCLAY WATERPROOFING
718 Neideringhaus
Granite City, Ill.
Phone 877-5088

Newberrys
IF IT'S QUALITY YOU'RE LOOKING FOR
ANNUAL
Sale
Huge Assortment of
Curtain Marquiste
Ideal for making curtains. Many lovely fabrics to choose from. 1-10 lengths. 36"—45" wide.
REG. 49c YD. 4 yds. $1.00
BROADCLOTH PRINTS
Machine washable, drip-dry. Asst. patterns to choose from. 36-45" wide, 1-6 yd. lengths.
REG. 69c 2 yds. $1.00
White Cottons 100% Cotton, Machine Washable 36-45" wide--2-10 yd. lengths. Reg. 39c 3 yds. $1
REMANANT FABRIC CLEARANCE
Many lovely fabrics for your sewing needs. 36-45" wide; 1-6 yard lengths. Reg. 49c yd. 4 yds. $1
Ladies' Sleeveless
BLOUSES
All combed cotton Bermuda. Split, button-down Italian Jac Shirt. 32-38. Reg. $1.00.
77c
Easy Care
LACE PANELS
100% Rayon. Wash and hang, little or no ironing. Sizes up to 60 x 87. Slight irreg.
$1.00 panel
BABY DIAPERS
Pinked edge., Birdseye. Cut size 27x27. Slight irreg.
doz. $1.66
Ladies' GIRDLES No Binding -- Soft Tri-Cot Crotch, Will Not Roll. Sizes S-M-L. Reg. $1.99 $1.33
LADIES' JAMAICA SHORTS
Permanent-Press. Solids and prints. 8-18. 100% cotton. Wash and wear. Reg. $1.99 and $2.99 - $1.57 & $2.57
MISSES'
TENNIS OXFORDS
Denim upper, cushion insole. Molded rubber sole. Sizes 5-10. White, Black, Blue.
$1.57
Boxed Greeting
CARDS
All occasions — Get Well, Sympathy, Humorous.
2 boxes $1
GIRLS' SHORTS
100% cotton, wash-n-wear. Asst. patterns and colors. . . Sizes 3-6x. Reg. $1.29.
99c
1337 NINETEENTH ST. Downtown Granite

ROBLEE
Hand-Antiqued shoes!
A new look in shoe character
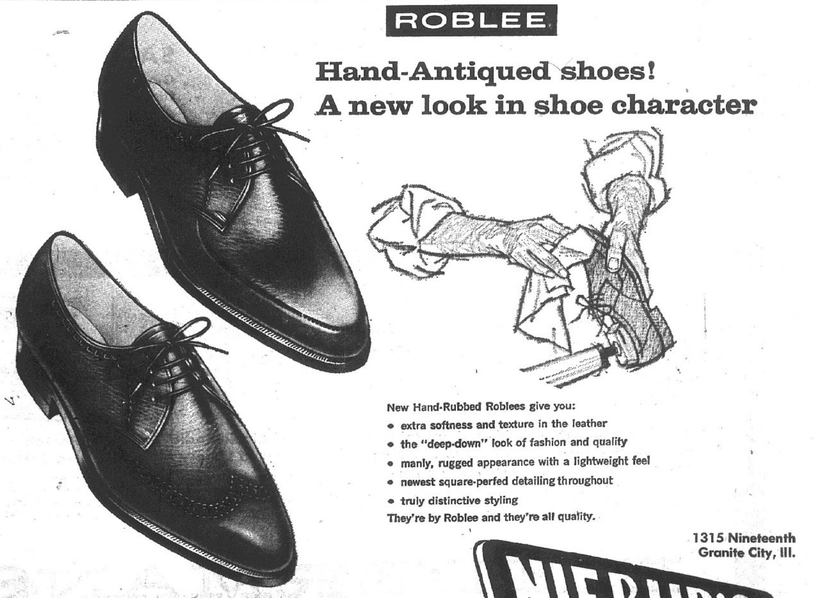
New Hand-Rubbed Roblees give you:
• extra softness and texture in the leather
• the "deep-down" look of fashion and quality
• manly, rugged appearance with a lightweight feel
• newest square-perfed detailing throughout
• truly distinctive styling
They're by Roblee and they're all quality.
1315 Nineteenth
Granite City, Ill.
NIEBUR'S SHOE STORE
Park Free in Downtown Granite City on FREE PARKING LOT at 18th and Edison Ave.

Adam Smith, 79, Former Local Resident, Dies

Adam Smith, 79, of Summersville, Mo., formerly of Granite City and father of three local residents, died Monday at Cochran Veterans Memorial Hospital, St. Louis.

He was formerly employed by the Union Electric Co. and moved from here about 15 years ago.

Survivors include his wife, Mrs. Rachael Smith; four sons, Clinton, Kenton and James Smith, all of Granite City, and Clayton Smith, Kansas City, Mo.; and two daughters.

Funeral services were held today at Summersville.

Nameoki-Johnson Mishap

Autos driven by Billy R. Fowler, 1538 Johnson road, and John B. Turner of 1 Iris avenue, collided Monday at Nameoki and Johnson roads.

Benefits to City, Citizens

Mayor Urges Granite Cityans, 'Buy at Home'

In his monthly report to Granite Cityans, Mayor Partney today stressed the importance of Granite Cityans shopping and doing business in Granite City.

"From May 1, 1966, to May 1, 1967, our city received $314,855 from the state as our share (a half cent) of the 4% sales tax collected by the merchants and businessmen of Granite City.

"These monies are used to supplement the operation of our city and without them our city would be operating in red figures," the mayor stated, adding, "The city receives only a small percentage of the tax dollar paid to the tax collector.

"In towns and cities all over the country, where the community spirit runs high, it is customary to introduce 'buy at home' or 'patronize home industry.'

"The theory behind this is—a community can prosper only as its members prosper, and this prosperity will be possible only if the people of the community support the various business and industrial institutions located in their midst.

Usual Sentiment

"Many citizens, who are connected with business or industry, frequently question the necessity for this support. They argue that their first consideration should be to get the best deal for themselves, and if they can buy an article cheaper or get a larger selection in another town, they are justified in taking their business out of the community.

"Studies have shown that seldom does a person gain anything in price, quality or selection by purchasing out of his home town. Often, he pays more in shipping cost, transportation and the inconvenience of going elsewhere.

"A community depends upon the welfare of all.

"Those, who patronize the businessmen of their community are helping to pay city taxes, maintain schools, provide police and fire protection and numerous other facilities offered by the community.

"By helping local business, you are helping yourself to better things in life.

"One of the many objectives of your mayor has been to keep the public advised of the goals and accomplishments of the city government. This report is only one of the methods used to let the citizens know the progress our city is achieving and you, the citizens of Granite City, will see more clearly the things that are being accomplished and the progress being made throughout the City.

"These reports are dedicated to further improve the contact communications and cooperation between the citizens of Granite City and their municipal government.

"I welcome all citizens to attend our council meetings on the first, third, and fourth Mondays of each month to see your government in action."

Bend Road News

MRS. EILEEN ROBINSON
TR 6-5268

The Horseshoe Lake Rod and Gun club held a chicken and dumpling supper Sunday.

* * * *

FLORIDA VACATION

Mr. and Mrs. Don Parker are on vacation in Florida.

* * * *

Mr. and Mrs. Joe Robinson were visited Sunday by Mrs. Robinson's uncle and aunt, Mr. and Mrs. Bryan Mathis.

* * * *

BIRTHDAY DINNER

Mr. and Mrs. Don Hing and son, Donnie, gave a birthday dinner for Mrs. Eileen Robinson Sunday. Joe Robinson and Mr. and Mrs. Larry Freese and son, Steven, also were present.

Snipe Hunt

Many a man who thought he had a fortune in the bag found himself holding the sack.

Church Windows Broken

The rear door glass and a tool shed window on the back of the lot at the Second Baptist Church, 2100 Illinois avenue, were broken after 9:30 p.m. Monday, it was reported at 9:30 a.m. Tuesday. Two youngsters were seen loitering there Monday night.

Speeder Fined, Jailed

Carlos Morris, 21, of 2241 Benton street, was fined $30 and sentenced to six days in the county jail Monday afternoon on a speeding charge.

Jaycees 5th Annual GC Homecoming Begins Today

Kicked off with a parade Tuesday and the Miss Granite City pageant last night, the Granite City Jaycee's fifth annual homecoming will open at 7:30 this evening at the rear parking lot at Nameoki Village shopping center. It will run through Sunday, June 18.

Daring and "old favorite" carnival rides, varied games and refreshments as American as home made barbecue and foods with an international flavor plus a restful beer garden and a host of variety acts await visitors to the homecoming.

The "Kozpets," a puppet show presented by Mr. and Mrs. Richard Kozikowski of Granite City, opens entertainment at 7:30 Thursday. From 9 to 10 p.m. Mrs. Mary Scanlon, Granite City vocalist, will present song selections with an international flavor concluding Thursday's entertainment program.

Three Bands Friday

Three contemporary bands will offer both soothing and ear-shattering music from between 6 and 11 p.m. Friday. "The Invaders," Granite City's own radio, TV and recording artists, is one group scheduled to perform. They will play their just released record "Sunny Day Rain." The two other bands to be featured are "Steve Nonn and The Action Seekers," and "Jim Naughton and The Progressions."

Ample space for listening or dancing is available on the homecoming grounds.

Amateur Talent Show

Entries for a local amateur talent show to open Saturday's entertainment at 1 p.m. are still being sought, according to David A. Walker, project chairman.

All Quad-Cityans are eligible to participate in the talent show which will last until 4 p.m.

At this point visitors may dine on the homecoming grounds. The highlight of the celebration will be a complete show featuring Roy Howard and the Midwestern Jamobree troupe between 6:30 and 10:30 p.m.

Also featured in Saturday evening's entertainment program is a performance by Miss Granite City and a series of dance sequences by the Checkerboard Squares. The latter event will take place from 7:30-8:30 p.m.

The four-day entertainment program will end Sunday afternoon with the appearance of the Jim Ryan Barbershop Quartet, a group of strolling songsters from St. Louis, who are to perform from 2-4 p.m.

Training in Wisconsin

A3C Arthur Lynn Hansen is training as an aircraft dispatcher at Truax Air Force Base, Madison, Wisc., after completing basic training at Amarillo, Tex. He is a 1966 graduate of Granite City high school and is the son of Mrs. Stanley Terrell and Floyd Hansen.

Man Fined, Jailed

Donald Carney, 26, of 2400 East 25th street, was fined $45 at 2 p.m. Monday on charges of intoxication and disorderly conduct at the Club Delmar, 1832 Delmar avenue, the night before. He also was sentenced to nine days in the county jail.

Army Reserve Units Training at Depot

The first contingent of 500 Army Reserve and National Guard units is completing a two-week training period at the Granite City Army Depot and will be departing Saturday.

A second group of 500 is to follow on the first's footsteps and will train here. During the summer, about 3000 men will be given depot training.

The first units were from Pennsylvania, Alabama and Illinois.

Auto Window Broken

William Jewell, 2106 Bryan avenue, reported Monday that the left front glass of his 1959 auto had been broken.

Father's Favorites

NEW
Jockey Life
UNDERWEAR

BOLDER!
FASHIONABLE!
This Underwear isn't dull!

hi-neck BO'SUN shirt—Higher, neater neckline styling than other T-shirts for more show under a shirt! "No-sag," nylon reinforced Seamfree® collar. Longer sleeves. Longer tail. Heavier, 100% combed cotton fabric Power-Knit® with extra yarn to keep its fit! The shirt with show and stamina!

Only $1.50

tapered SLIM GUY RACER—Trim! No-bulk styling! New abbreviated and tapered legs cut with racing side vents and highlighted with neat, contrasting trim. Bar-tacked fly. Nylon reinforced crotch seam. 100% cotton fabric. Fashionably functional!

Only $1.50

Trattler's men's wear
20th - Niedringhaus - Edison
Nameoki Village Shopping Center
3 Generations of Personalized Service

GIFTS FOR YOUR DAD
PRINCE GARDNER®
"THREE-FOLD" BILLFOLD

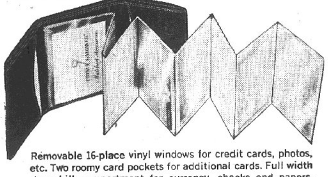

Removable 16-place vinyl windows for credit cards, photos, etc. Two roomy card pockets for additional cards. Full width deep bill compartment for currency, checks and papers. Handsome leathers. Popular colors.

Trattler's men's wear
20th - Niedringhaus - Edison
Nameoki Village Shopping Center
3 Generations of Personalized Service

Trattler's men's wear
20th-Niedringhaus-Edison
Nameoki Village

suggests an ego-booster gift idea!
VAN HEUSEN®
Younger-by-design styling makes a big hit with every man!

MAKE DAD GLAD!
ON HIS DAY JUNE 18th

• 50% Polyester, 50% Combed Cotton •

FARAH
Master Ply®
with FaraPress®

You can't help sweeping a gal off her feet in masterfully tailored slacks like these. The secret is in the weave of vat-dyed fibers that are double-plied for double strength. Permanently pressed to "Never Need Ironing."

KORATRON

Waist 31 to 38 $8.00

Colors: Charcoal, Olive, Brown, Blue
Other Fabrics in Model Shown

FAREX
• Black Bronze
• Sand • Gold $7.00

VEGAS CHECK
• Brown/Black • Navy /Black
• Black/White $9.00

PREMIUM MASTER WEAVE
• Dk. Brown • Dk. Blue $11.00

DRESSY HOPSACK
• Black • Lt. Gray • Rust $8.00

MASTER PLAID
•Black/White • Olive $9.00

Trattler's men's wear
Nameoki Village Shopping Center
20th - Niedringhaus - Edison
3 Generations of Personalized Service

A PERFECT GIFT for
Father's Day
Sunday, June 18th

FARAH
Slacks
with FaraPress®

You can't escape the Club and Campus Crowd who know you're on the scene in colorful, casual and stylish patterns from Farah. These expertly tailored slacks are cut to catch Coed eyes, and they're permanently-pressed to "Never Need Ironing."

KORATRON

OTHER FABRICS IN MODEL SHOWN

DRESSY HOPSACK
• Black • Light Grey • Rust
• Lt. Blue $8.00

FARAPLAID
• Black/White
• Gold/Brown $10.00

MASTER PLY
• Char-Brown • Azure Blue $8.00

FAREX
• Black • Bronze • Gold $7.00

TRI-CHEX
• Blue $9.00

Trattler's men's wear
20th - Niedringhaus - Edison
Nameoki Village Shopping Center
3 Generations of Personalized Service

V.I.P. Gifts for D.A.D.

A Gift sure to please any V.I.P. (Very Important Pop) That Includes Grandpa, Too!

English Leather®

...the ALL-PURPOSE MEN'S LOTION, $2.00, $3.50, $6.50...the BATH SOAP, $3.00 ...the ALL-PURPOSE SPRAY LOTION, $5.00 (refill $2.00)...the SHOWER SOAP ON A CORD, $2.00...the SHAVING CREAM, $2.00...the PRE-SHAVE LOTION, $1.50 ...the ALL-PURPOSE POWDER, $1.50...the AEROSOL DEODORANT, $1.50 ...the DEODORANT STICK, $1.00...the HAIR DRESSING, $1.50...the gift set of ALL-PURPOSE LOTION and AEROSOL DEODORANT, $3.50...other GIFT SETS from $3.00 to $10.00

Trattler's men's wear
20th - Niedringhaus - Edison
Nameoki Village Shopping Center

JADE EAST
STICK DEODORANT FOR MEN

For masculine good-grooming, the cool elegance of Jade East, now in a refreshing stick deodorant.

SWANK, NEW YORK SOLE DISTRIBUTOR

$1.75 plus tax

Trattler's men's wear
20th-Niedringhaus-Edison
Nameoki Village Shopping Center

SOCIETY

Hollywood-Andrews Photo

SEAMAN APPRENTICE AND MRS. DENNIS L. HECHT, who were married Saturday at Dewey Avenue Methodist Church. The bride is the former Karen D. Felker, daughter of Mr. and Mrs. Frank B. Felker, 2601 East 27th street. The bridegroom's parents, Mr. and Mrs. Charles Jarrett, reside at 2512 East 28th street.

Surprise Event For Anniversary

The 25th wedding anniversary of Mr. and Mrs. Louis Lasiter was celebrated this week with a surprise party given by their son-in-law and daughter, Mr. and Mrs. John A. Mitchell, in the latters' home, 2057 Cleveland blvd.

Many out-of-town guests, local relatives and friends gathered to honor the couple, who also are the parents of a son, Michael Lasiter, presently serving in Vietnam. His wife, Ellen, a local resident, was present at the party.

The buffet refreshment table was appointed with varied silver decorations and illuminated by tall white candles, sprinkled with sequins. Assisting the hosts were Mr. and Mrs. Floyd Galliher and Mrs. Andrew Chiappa, of Alton.

The guest list included Mr. and Mrs. Larry Whitsell and daughter, Alisha, Mrs. Hazel Dietzler, Mr. and Mrs. Michael Papp and children, Michael, John and Kelly; Mr. and Mrs. Oscar Ash, Mr. and Mrs. Ben Willtrout, Mrs. Michael Lasiter, Mr. and Mrs. Delton Groothius, Mrs. John Gordon, Mr. and Mrs. Jack McNeely and children, Maria, Janice, Joel and Mark, and Mr. and Mrs. Bert McNeely and son, Jim, all of Jacksonville, Ill.

Mr. and Mrs. R. C. Snyder of Jerseyville, Mr. and Mrs. Larry Snyder and children, Karen and Kim, of East St. Louis; Mr. and Mrs. Andrew Chiappa and Mr. and Mrs. Victor Reed, Alton; Mr. and Mrs. William Maher, Brighton, Ill.; Mr. and Mrs. A. W. Manns, Columbia, Mo.; Mr. and Mrs. William Lipford of St. Louis; and Mrs. Anna Galliher of Joppa, Ill.

MRS. DAVID G. SPARKES, the former Miss Virginia Kathryn Brock, a daughter of Dr. and Mrs. James C. Brock of Glendale, Calif., and granddaughter of Mr. and Mrs. Carroll Bright, formerly of Granite City, whose recent wedding took place in Spokane, Wash. Her husband is the son of Mr. and Mrs. Frederick W. Sparkes of New Westminster, B. C., Canada.

Lazenby Photo

MRS. MARTIN L. LeVAULT, the former Miss Linda K. Taylor, a daughter of Mr. and Mrs. John Taylor, 3153 Jill avenue, whose wedding was an event of Saturday at St. John United Church of Christ. Her husband's parents are Mr. and Mrs. Melvin LeVault of Port Charlotte, Fla.

SIU-SW Graduate Is Honored

A lawn party and barbecue held this week honored Raymond Perjak of 2258 Cleveland blvd., given by his wife, Sharon, to mark his graduation from Southern Illinois University-Southwestern campus, where he received his Bachelor's degree in Business Administration.

Perjak is employed as a schedule clerk in the Cold Strip department of Granite City Steel Co. He and his wife are the parents of two children, Lisa and Michael.

Out-of-town guests attending were Mr. and Mrs. Casmer Pierjok, Mrs. Hattie Belinski and daughter, Charlotte, all of Nashville, Ill.; Mrs. Billie Dinan and Steven Militello, both of Chicago, and Stanley Pierjok of Ashley, Ill.

Other guests were Mr. and Mrs. Glen Gibson and children, Mr. and Mrs. Eugene Hecht and daughters, Mr. and Mrs. George Gibson and children, Mr. and Mrs. George Downs and family, Mr. and Mrs. David Gibson and children, Mrs. Marilyn Higgins and children, Mr. and Mrs. Stanley Lucas and sons, Elvis Byrd and Mrs. Willene Thierry, all of Granite City; and Mr. and Mrs. William Lupa of Madison.

FORMER RESIDENTS MARK TRIPLE GRADUATION

Mr. and Mrs. William D. Martin of East St. Louis, former residents of Granite City, entertained more than 50 relatives and friends at their home this week in honor of the graduation of their daughter, Mrs. Mary Weber, her husband, David L. Weber, and the latter's mother, Mrs. Genevieve Weber.

The three graduates are Belleville residents, and received degrees during commencement exercises at Southern Illinois University-Southwestern campus.

Mrs. Mary Weber, a granddaughter of Mr. and Mrs. John Gomze sr., 1644 Delmar avenue, and Mrs. Florence Martin, 2927 Buxton avenue, was awarded a Bachelor of Arts degree in Psychology.

Her husband, who was graduated with a Bachelor of Arts degree in German, will continue his study of the German language at Salzburg University in Austria. Weber will participate in a program jointly sponsored by the Cultural Studies Academy and Ohio State University, Columbus, O., from July to September.

The senior Mrs. Weber was graduated with a Bachelor of Science degree in Elementary Education. Prior to their enrollment at SIU-SW, Weber and his mother attended Belleville Junior College, where they were the first mother and son to receive degrees at the same time. Their joint graduation was in 1964.

Photo by Nicholas Studio

MR. AND MRS. JAMES L. NELSON, whose wedding was Friday at the First Baptist Church in Madison. The bride is the former Mary Lee Kile, daughter of Mr. and Mrs. Frank Hale, 1600 Third street, Madison. The bridegroom's parents, Mr. and Mrs. Charles Nelson, reside at 1720 Maple street.

Penneys
ALWAYS FIRST QUALITY

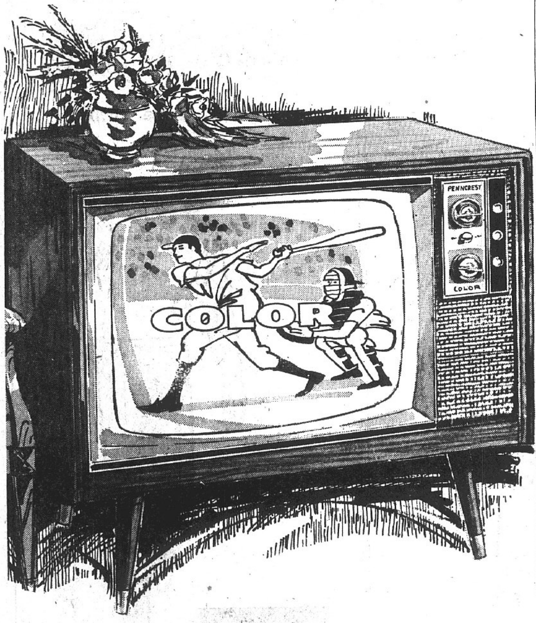

Let Dad see the ball games in their true colors

SAVE $36 ON PENNCREST®
COLOR TV...THRU SAT. ONLY!

Low-priced consolette for Father's Day! 23-in. picture, measured diagonally, with 295-sq. in. viewing area. 25,000 volts of picture power, 'quick pic' (no warm-up), 3 stages of signal strength, built-in color purifier, all channel reception. Cabinet covered in walnut-grained vinyl .

REGULARLY $469 . . . . NOW
NO MONEY DOWN!
USE PENNEY'S TIME PAYMENT PLAN!
Penney's TV consolette price includes delivery in local area

$433

Penncrest® transistorized TV... reduced thru Saturday only!

8-in. picture, measured diagonally, 26 transistors, all-channel reception, 3 stages I.F., earphone, jack, 6-ft. wire. Aluminum/high-impact plastic cabinet in black/silver. 15 lbs. 15-v. batt. pack not incl.

REGULARLY 99.95 . . . NOW
$88

10-in. picture, measured diagonally, 60-sq. in. viewing area. 29 transistors, all-channel reception, 3 stages of I.F., earphone, jack, 6-ft. wire, AC/DC High-impact plastic front, back. 15-v. batt. pack not incl.

REGULARLY 109.95 . . . NOW
$99

EASTGATE PLAZA
EAST ALTON, ILL. RT. 3 AND NIAGARA

MON thru SAT. SHOP 'til . . . 9

LADIES
All Styles Hair Cutting, Shaping and Thinning by Leonard at
MADLINGER'S BARBER SHOP
1308 Niedringhaus
Phone TR 6-2580

If Your....
Dad's a Dandy

Dress Him Up With These Gifts!

REG. $12.95 DRESS SLACKS 2 pairs $20 pair
OSH KOSH STAY PRESSED SLACKS $6.95
Full Cut. Up to Size 50. Others $4.95
REG. $2.98 KNIT SHIRTS 2 for $5
STAY PRESSED SHIRTS $2.95 to $4.95
SILK TIES $2.50 and $3.50
MOD PANTS $4.95 to $6.95
Shoppers CHARGE Service

ALTERATIONS OF ANY KIND!
Joe Michel's Men's Store
1922 STATE STREET TR 6-7776
Park FREE At Rear Of Store

JAYCEE HOMECOMING
STARTS . . .
TONIGHT
ENDS SUNDAY, JUNE 18
NAMEOKI VILLAGE SHOPPING CENTER
FOR THE YOUNG . . .
RIDES — CONCESSIONS — PUPPET SHOW
FOR THE NEVER TOO OLD . . .
3 - Rock 'n Roll Bands - 3
TALENT SHOW
COUNTRY & WESTERN ENSEMBLE
BEER GARDEN — BARBECUE
INTERNATIONAL FOODS
DON'T MISS THE
JAYCEE HOMECOMING

Extra Plaid Stamps
NOW AT
GRANITE CITY SHELL SERVICE
USE THE COUPON BELOW FOR
100 EXTRA PLAID STAMPS
With Fill-Up of 8 Gallons or More

CLIP THIS COUPON FOR 100 EXTRA PLAID STAMPS

100 100
100 FREE PLAID STAMPS
In addition to stamps on your regular purchase— with purchase of fill-up of 8 gallons or more. Take this coupon to:
GRANITE CITY
SHELL SERVICE
20th and Madison, Granite City
This Coupon Expires Saturday, June 24
100 100

CLIP THIS COUPON FOR 100 EXTRA PLAID STAMPS

This Friday and Saturday you can get a Plaid Stamp bonus book of six coupons . . . good for extra Plaid Stamps in weeks to come . . . at your A&P Food Store, 20th and Madison avenue.

STOP BY — BETTER SERVICE AND EXTRA PLAID STAMPS, TOO, AT
GRANITE CITY SHELL SERVICE
20th and Madison Ave. Granite City

Hospital Notes

Patients admitted Sunday were:

Betty Jo Gasparovic, Collinsville; Clara Knight, 2654 E. 24th; Mary Arnold, 1004 Twenty-first; Belva Hiscott, 1732 Spring; Patricia Hull, 629 Margaret; Claudette Dandridge, E. St. Louis; Cynthia Newbern, Brooklyn; Otto Buer, 2905 Grand; Carrys Isaac, 1124 Market, Madison; Betty Hoffman, Caseyville; George Bass, 406 Kirkpatrick; Dennis Ross, 11 Terrace; Susan Summers, 2623 North; Flossie Johnson, Brooklyn; Katherine Jelf, 2700 Benton; Sharon Heubner, 22 Westgate; Mary Jane Ferguson, 4218 Marigold; Ethel Christopher, 3121 Jill; Eva Spangler, 2001 Lee; Donna Cardin, 903 Kirkpatrick; William Lindsey, 2007 Richmond; Joseph Mokri, 1436 Grand; Julianna Kukarola, 2900 Grand; Mary Fehrman, 3107 Rodger; Ruth Purkey, 502 Kirkpatrick; Lyman Morris, 2416 Benton; Vargin Safarian, 921 Niedringhaus; Connie Bunker, 1905 St. Clair; Peggy Pendleton, 2635 Hodge; Jeanette Weeks, 1725 Edwardsville rd., Madison; Alma Chappell, 2523 Madison; Madonna Chappell, 2523 Madison; Stanley Chappell, 2523 Madison.

Patients discharged Sunday were:

Florence Bentz, 2055 Cleveland; Bessie Bons, 2107 Alexander; Mable Bradway, 2525 Grand; Arleen Bright, 3140 Colgate; Raymond Carder, 4010 Braden; Gloria Carnes, 1849 Rhodes, Madison; George Churovich, 908 E. Chain of Rocks; Lynn Dale, 2547 Benton; Marie Day, 2854 Iowa; Bettie DeForest, 2634 Edwards; Jay Scott Fleming, Collinsville; Theresa Gasparich, 2460 Sheridan; Morene Groshong, 2240 Waterman; Lillian Beatrice Henry, 1728 Spring; Earl Raymond Hooper, 2340 E. 24th; Ruby Johnson, 2711 Myrtle; Naomi Kent, 1921 Fifth, Madison; Elizabeth Kutosky, 1408 Washington; Lola Longley, 2529 Ivy; Jay Maurer sr., 633 Washington, Venice; Arley McFalls, 1548 Joy; Jane Papp, 2431 E. 25th; Olivia Paulett, Brooklyn; Amanda Peters, 2208 Lee; Everette Shemwell, 133 Kinder; Kenneth Taylor, 2337 Cardinal; Elizabeth Tegel, 1411 Washington; Linda Walker, 1205 Market, Madison; Judith Webb, 2619 W. 26th.

Patients admitted Monday were:

William Carlton, 2410 W. 20th; Mona Mathenia, 2449 Cleveland; Kathleen Dohnal, 1664 Sixth, Madison; Betty Rixie, 3804 Saratoga; Haley Dial, 2529 E. 25th; Jerry Stringfellow, 914 Jefferson, Madison; Joseph Gerbacher, Collinsville; Clarence Allen, 2708 W. 20th; Anna Miloseiz, 2024 Fourteenth; James Leggett, 1508 Lindell; William Nelson, 2108a Delmar; Terry Decker, 2525 Sheridan; Calvin Stevenson, 2034 Alton, Madison; Richard Lux, 809 Madison, Madison; Dorothy Smith, 3105 Willow; Edward Moore, St. Louis; Lulu Foster, 62 Lee Wright, Venice; Donna Hunt, 706 Kirkpatrick; Charlotte Stewart, 2615 Cayuga; William Head, 1721 State; Larry Ellison, Glen Carbon; Katherine Crawford, 3021 Washington; Beverly Goodman, 723 Twenty-eighth pl.; Timothy Roberts, 2040 Skeen, Madison; Lorne Lambert, 2337 Delta; Daniel Deak, 2923 W. 20th; Shirley Schwendermann, 2249 Lee; Eunice Harper, 3137 Ash; Marla Hecht, RR 1; Bessie Williams, 1111a Market, Madison; Thomas Bauer, RR 1; Willie Mae Williams, 706 Webster, Madison; Marilyn Wiser, 904 Twenty-fifth; Pat Newsome, 3410 Terrace; Steve Bezan, 3161 Aubrey; Joseph Mangiarcino, 2132 Amos; Dolores McAlister, 3136 Willow; Lester Yates, 1608 Seventh, Madison; Jean Goodridge, 1201 St. Paul; Kim Marie Crawford, 1217 Douglas, Madison; Larry Brown, East Carondelet; Robert Krug jr., 1516 Lindell; Christine Duffy, 1301 Madison, Madison; Larry King, 2126 Illinois; Eula Simmons, RR 1; George Holtzscher, 53 Riviera; Betty Schaefer, 109 Pontoon Plaza; Martin Eddie Sturgeon, 520 Third, Venice; Yvonne White, 2128 Nevada.

Patients discharged Monday were:

Clola Ansley, 210 Kirkpatrick; Barbara Chorney, Collinsville; Lelar Bell Colvin, E. St. Louis; Wallace Dandridge, 525 Meredocia, Madison; Alene Henry, 4307 Kirkpatrick; Clara Knight, 2654 E. 24th; Herbert Mason, 2200 Iowa; Renate Morris, 2 Iris; Elanor Schreiber, 2300 Delmar; Sandra Walton, Glen Carbon; Benjamin Bosworth, 101 Ewing, Madison; Vera Rigg, 1208a Niedringhaus; Michael Quigley, 2621 E. 28th.

Patients admitted Tuesday were:

Patricia White, 2126 Dewey; Judith Webb, 2619 W. 26th; John Agnew jr., E. St. Louis; David Russell, Miami, Fla.; Joseph Hans, 2314 E. 25th; John Reinagel, 2211 Waterman; Judith Ely, 2133 Washington; Lorene Holt, 2220 Washington; Lawrence Hamm, 1215 Bissell, Madison; Florence Simmons, 2020 Ohio; Ethel Robinson, 2917 E. 24th; Dozie Kahee, 618 Third, Madison; Lois Meyenburg, 3315 Franklin; Christine Boyer, 2010 Fourteenth; Kathryne Voss, 2554 Buenger; Mark Carroll, 74 Cambridge; Nellie Lancaster, 2037 Quincy; Edward Stern, 1902 Fifth, Madison; Alan Evan, 2753 Sunset; Beverly Nelson, 2512 Edwards; Debra Mathis, Edwardsville; Betty Christopher, 3507 Johnson; Richard Wright, 3013 Ash; Jeffrey Squires, 3009 Forest; Vera Brown, 210 Allen, Madison; JoAnn Bradley, E. St. Louis; Alberta Raub, 2810 Cayuga; Vincent Debevc, 2669 Adams; Julie Simpson, 2215 Iowa; Sophia Kraus, 1014 Iowa. Madison; Herbert Johnson, 2107 Grand; Jerry Staton, 2605 Morrison; Wilma Jones, E. Alton; Michael Pickett, 2606 W. 20th; McKinley Smith, 1020 Market, Madison; Jasper Eller, 2914 Nameoki; Sandra Ousley, 2635 Madison; Sharon Patrich, 2136 Lee.

Patients discharged Tuesday were:

Joyce Cannon, 420 Tennessee, Mitchell; Minnie Greenway, 4111 Lake; Carrys Isaac, 1124 Market, Madison; Vivian Mary McKinney, 635 Jefferson, Venice; Jeffrey Mitchell, Troy; Eunice Price, 125 Douglas; Terry Rollins, 1214 W. Pontoon; Dennis Ross, 11 Terrace; Bettie Jo Smith, 2436 Benton; Calvin Stevenson, 2034 Alton, Madison; Susan Summers, 2623 North; Reba Wallace, 2020 Washington; Nancy Webb, 2421 St. Clair; William Akers, Colonnades Nursing Home; Rose Mary Kampman, 1801 Edison; William Carlton, 2410 W. 20th; Violet Dennis, 2821 Cayuga.

ATHLETE"S FOOT HOW TO TREAT IT—

Apply quick-drying T-4-L. Feel it take hold to check itch, burning in MINUTES. In 3 to 5 days, infected skin sloughs off. Watch HEALTHY skin replace it! If not delighted IN ONE HOUR, your 48c back at any drug counter. NOW at Reese Drug Stores.

Clean Air Board Wants State Meet On Enforcement

A meeting with C. W. Klassen, technical secretary of the Illinois State Air Pollution Control board, will be sought by the Granite City control board in an effort to define jurisdictional relationships in enforcement of air pollution control regulations, it was decided Monday night.

The Granite City control board, meeting in regular session at the city hall, discussed the matter of jurisdiction between the state and local control boards with members of the city council's Air Pollution Committee, and moved to seek the meeting with Klassen on a motion by board member, Dr. George Wilkins.

The board was informed by Granite City Steel Co. that installation of an event recorder on the hydrogen sulfide vent stack of the company's blast furnace department has been completed and that charts will be available for inspection.

A letter was presented to the board from American Steel Foundries denying oxygen assistance to "push" heats has been used recently as claimed by Prof. Erwin Hoelscher, technical secretary of the Granite City board.

A. P. Steinhauser, works manager, stated that dense smoke is caused by the reversing of burners and that average emissions at the plant are within ordinance requirements.

Status of the revision of ordinance requirements also was reviewed during the meeting, but no action taken.

$4830 Grant Allocated Venice Schools by HEW

(Special from Washington)

The Health, Education and Welfare Department has allotted $4830 to Venice School District 3 under Title I of the Elementary and Secondary Educational Act, Cong. Melvin Price (D), East St. Louis, announced Tuesday.

Of the amount, $3622 will be allocated immediately, HEW officials said.

Pine Trees Should be Pruned In Mid-June to Add to Beauty

Advice on beautifying pine trees is being given by Wayne B. Siefert, area adviser for the Ornamental Horticulture section of the University of Illinois College of Agriculture.

Siefert, who has his office at Belleville, is stressing that all varieties of pines must be pruned in mid-June for beauty and dwarfing.

His advice is—

"A simple way to dwarf any plant is regular pruning. When pines are destined to become tall trees, then dwarfing and shaping is necessary.

"All pines normally produce bud clusters only on the ends of the shoots. When these are trimmed off, then no buds and no more growth. But when the new shoots are developing (called candles) in May and June, pruning causes the stubs to produce more buds than the pruned off terminal.

"During this tender growth period, new buds will develop in the needle bundles nearest the cut. Pruning should be done to produce a compact, shapely tree. Concentrate on creating a pyramidal shape. Prune the leader to conform with the general shape you are creating.

"If you start, prune uniformly. If occasional long limbs are a problem, then remove them, rather than prune old wood (last year's growth). If two leaders occur, cut on back, so the other can develop a natural appearance. Most any tool will do, but hedge shears are speedy and efficient.

"When mugho pines are to be trimmed, then forget the pyramidal shape. This tree looks best as a mound. Use the same tool and timing, but develop the pincushion shape."

READY MIX CONCRETE
CALL LYBARGER
GL 2-3107 or GL 2-6180

Damaged on Bridge

A car driven by James Lynch, Webster Groves, Mo., was damaged in the rear at 2:55 p.m. Monday on the east approach of McKinley bridge. Venice police said the car was struck from the rear by an auto driven by Fred Johnson of Brooklyn. Officers said the Lynch car was struck when it stopped for traffic.

SPECIALS to delight Dad on his day

BROOKFIELD SUMMER-WEIGHT SUITS

Combine fashion with coolness . . . look no farther—here are the suits every Dad needs for the warm weather. They look great, they hold their shape, they keep you cool . . . and they're modestly priced.

$49.50 Others $39.95

Please Dad with a Pair of DRESS SLACKS
Absolutely No-Iron
Colors: • Olive • Charcoal • Blue Black • Brown $7.95
OTHERS - - - $11.95

Shoppers CHARGE Service "Charge It"

PAJAMAS . . . $2.99 to $3.99
A practical gift Dad will appreciate. Summer weight and regular weight. Long sleeve or short.
QUALITY ROBES . . . $4.98

STRAUSS STORE FOR MEN
1331 Nineteenth Street Granite City
Opposite Washington Theatre

MAKE YOUR VACATION WISH COME TRUE
Now is the time and here is the place to get the Extra Cash you need for Summer.
CITIZEN'S INDUSTRIAL FINANCE CO.
"HOME INSTITUTION"
1320 Niedringhaus Ave. TR 7-0993
Serving the Community 41 Years
L. M. FREESE, Mgr.

FATHER'S DAY CARDS by Hallmark -- Gibson
Cards For All Relatives
GIFTS FOR DAD
Billfolds -- Brief Cases
Fountain Pens -- Ball Pens -- Sets
Golf Clubs -- Balls -- Carts
POLAROID CAMERAS -- EASTMAN CAMERAS
BELL & HOWELL CAMERAS
Expert Photo Finishing By EASTMAN
GRAHAM'S BOOK STORE
Niedringhaus & Delmar OPEN EVENINGS

ALL DADS LOVE... Russell Stover CANDIES
Father's Day Greetings
assorted chocolates
1 lb. $1.70 2 lb. $3.35
Happy Father's Day
chocolate assortments packed in special gift boxes for DAD
½ lb. box $1.00
1 lb. box $2.00
FATHER'S DAY IS SUNDAY, JUNE 18
MILLER'S DRUG STORE
BERNARD S. MILLER, R.Ph.
Niedringhaus & State Granite City, Ill.
TR 7-0014

FOR DAD
Is this the perfect casual shoe for you?
A neat casual oxford from the casual experts. *Deran* is perfectly simple, perfectly right in Breathin' Brushed Pigskin®. Wear it morning, noon or night. Walking, working, shopping, relaxing. Get around in it. Knock around in it. You've never worn more comfortable or easy to care for shoes. In wardrobe matching colors. If this new Hush Puppies® casual isn't perfect for you, take your choice of several other new styles.
$11.95
Other Styles $9.95 to $15.95
Hush Puppies® BRAND CASUALS Lighten up—with the fresh new look.
BUNTE'S
20TH AND DELMAR

HIRSCH'S POP "PLEASERS" AT MOM-PLEASING PRICES!
WHERE YOU ALWAYS SAVE

MEN'S SUMMER SHIRT Spectacular!
Dress SHIRTS
65% Dacron, 35% Cotton. Absolutely Permanent Press. In white, with regular spread collar. Sizes: 14½-17.
Sport SHIRTS
Huge selection of plaids, stripes, paisleys, solids, novelty weaves. Button-down, spread and Hi-Boy collars. Some Permanent Press. S-M-L.
Knit SHIRTS
All the newest colors in the latest styles including fashion collar, crew neck and V neck. Mesh knits and Jersey weaves. S-M-L.
TO PLEASE DAD... ON HIS DAY
$2

SUMMER PAJAMAS
Cool summer nights ahead for Dad in these solid color and fancy print Broadcloth and embossed Cotton pajamas. Sanforized. Sizes: A-B-C-D.
Long or Short sleeves Ankle LENGTHS SIZES A-B-C-D $3

"Fruit of the Loom" UNDERWEAR
Tee Shirts, Shorts or Briefs 79¢ Ea. 3 FOR 2.35
Athletic Shirts 59¢ Ea. 3 FOR 1.75

HUGE ARRAY OF SPORT SHIRTS
Most are Permanent Press. Colorful selection of button-down and regular collar styles . . . checks, plaids, solids, new stripes. Sizes and styles for all Dads. S-M-L-XL.
Perfect Gift for DAD! $3
SHIRTS for DAD . . . at GIFTABLE PRICES

To please every taste!
$1 $2 TIES
Colorful array of smart new patterns, stripes . . . four-in-hand or redi-tied . . . .
FATHER'S DAY is SUN. JUNE 18

PERMANENT CREASE SLACKS
KORATRON
Just the slacks dad needs for dress or casual wear. 65% Dacron, 35% combed Cotton Poplin weave. Never need ironing. Black, Olive. 29-42
$4
EASY CREDIT TERMS

NO IRON KORATRON® PERMANENT CREASE SLACKS
No need to ever touch these slacks with an iron. Tropical and year 'round weight fabrics in large selection of colors to please Pop.
SIZES 29-42
$6

19TH And EDISON
OPEN MON. & FRI. 'TIL 8:30
P. N. HIRSCH & CO.

Save On Franklin Union's SHOPPER-STOPPERS!

SPECIAL
SUNBEAM STEAM & DRY IRON
$7.99
Carry Out Price
Exclusive "steam flow" vents let you iron on an "All-Over Cushion of Rolling Steam" for faster, easier ironing. Corrosion-free stainless steel water tank.

SPECIAL
CLOCK RADIO $11.88
Carry out price
Wake up refreshed! Wake up to music. Great 'round the clock performer. Low price special.

SPECIAL
ELECTRIC ICE CREAM FREEZER
Proctor
$12.88
Carry Out Price
Makes 4 quarts of delicious home made ice cream. Light propylene tub for years of extra duty. Easy to handle.

SPECIAL
Modern Bookcase
Walnut finish. 12"x30"x32". Double sliding glass doors. . .
Easy to Assemble
Carry Out Price
$11.99

SPECIAL
20" ROLL-A-BOUT FAN
2 speeds. On stand and wheels for easy mobility. . . Strong sturdy guards to provide safety from blades. Fan may be anjusted to any angle.
$19.99

PAY LATER

SPECIAL
20% OFF
Lawn Furntiure
Aluminum Chaise Lounge With Heavy Removable Pad. Reg. $32.50 — — — $24.88
Innerspring Cushioned Folding Rocker. Reg. $39.50 — — — $29.50

8 PIECE CONTEMPORARY LIVING-SLEEPING GROUP

- SOFA-SLEEPER
- INNERSPRING MATTRESS
- MATCHING CHAIR
- 2 DECORATOR LAMPS
- 2 END TABLES
- COCKTAIL TABLE

Here's the ultimate in elegance! Lovely sofa and matching chair. A sofa so beautifully styled you'd never guess it converts to a comfortable bed for two . . . innerspring mattress. Sofa and chair have "cloud soft" polyfoam cushioning and walnut finished hardwood legs. 2 Decorator lamps tastefully chosen plus 2 end tables and matching cocktail table included. Now is the time to get this charming 8-Piece Living room Group at one low price!

$198
No Money Down

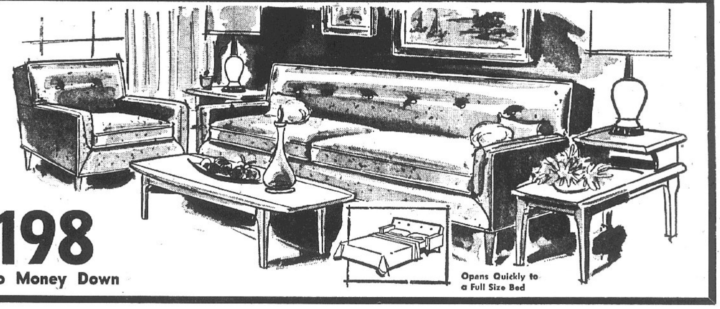

Opens Quickly to a Full Size Bed

NO MONEY DOWN

SPECIAL
GUN CASE
$29.95
Carry Out Price
REG. $39.95
63" Hx24" W x 12" D.
A handsome case in glowing wanut finish. Sturdy protective lock. Holds up to 7 guns with compartment for shells and supplies. Easy to assemble. Reg. $39.95.

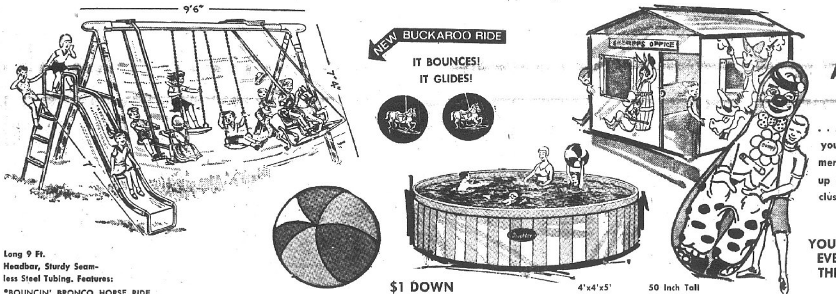

Long 9 Ft. Headbar, Sturdy Seamless Steel Tubing. Features:
*BOUNCIN' BRONCO HORSE RIDE
*SKY RIDE *2 SWINGS *GIANT SLIDE

Big Bouncey BEACH BALL

$1 DOWN
$1 WEEKLY

211 Gallon SWIM POOL

4'x4'x5' WILD WEST PLAYHOUSE

50 Inch Tall Punching Toy "BUMPHY"

FUN FOR ALL
BACKYARD AMUSEMENT CENTER

. . . FUN FOR ALL! Everything you need for your own Amusement Center . . . ready to set up in your back yard . . Exclusive at Franklin Union.

YOU GET EVERYTHING **$58**

$1 DOWN $1 A WK.

EASY TERMS

SPECIAL
KING-SIZE SWIVEL ROCKER
Rock Swivel
Outstanding buy! Covered in long wearing leather-like vinyl plastic.
$59
NO MONEY DOWN

Save $18.90
3 DAYS ONLY!
THURSDAY, FRIDAY AND SATURDAY
STEREOPHONIC SOLID STATE
PORTABLE STEREO

Regular Price	$69.95
Roll-A-Bout Stand	$ 7.95
	$77.90
Savings Price	$18.90

With Stand ONLY **$59**

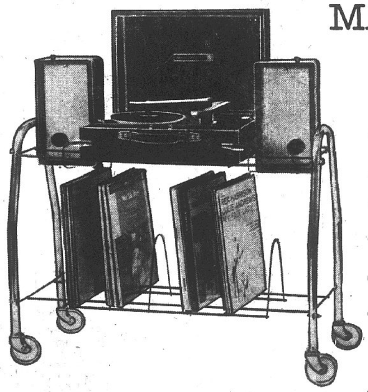

MASTERWORK
by Columbia

- SOLID STATE — NO TUBES
- POWER TRANSFORMER
- UP TO 20 FEET STEREO SEPARATION
- TWIN SAPPHIRE NEEDLES
- STAND HAS LARGE 3-INCH CASTERS
- HOLDS APPROX. 150 LP RECORDS

NO MONEY DOWN!

Open 'Til 9 P.M. EVERY NIGHT

Franklin Union
GRANITE CITY . . . 19th and Delmar

NO MONEY DOWN
PHONE . . . GL 1-7474

ALTON, ILLINOIS	DOWNTOWN ST. LOUIS	GRANITE CITY	NORTHWEST ST. LOUIS	EAST ST. LOUIS
300 E. Broadway	11th & Franklin	19th & Delmar	Union & Natural Bridge	227 Collinsville Ave
Open 'Til 9 P.M. Nightly	Open 'Til 9 P.M. Nightly	Open 'Til 9 P.M. Nightly	Open 'Til 9 P.M. Nightly	Open 'Til 9 P.M. Mon. & Fri.

Active Year in Curbing Truancy; Officer Retires

Truancy calls made by Truant Officer James R. Lowder during the 1966-67 school year totaled 1145, a report to the school board showed Monday night.

Lowder escorted to school 167 students, including 60 to Granite City high school, 38 to Central junior high, 35 to Coolidge junior high, 16 to Prather junior high, eight to McKinley grade school, five to Maryville grade school, four to Logan grade school and one to Lake grade school.

Six cases were taken to court, including two students whose parents were found guilty and whose attendance subsequently improved. Two other cases were listed as pending, one pupil was sent to Boys' Town at Grafton and one student was referred to a child welfare agency.

478 Known Cases

There were 478 known cases of truancy for all schools during the year, Lowder reported.

His report for May showed 35 known cases of truancy and 82 home calls, with 1121 miles driven. A statutory letter was delivered and two days were spent in court. Four cases were referred to the Coordinated Youth Services during the month.

Lowder, former Granite City police detective chief, was among the employees whose resignations were accepted by the board Monday night.

A decision on the timing of a replacement will be made after fall attendance and truancy trends are studied. Frank Kraus, assistant to Supt. Bob J. Davis, will represent the district at truancy hearings for the time being.

Efforts Praised

Supt. Davis praised Lowder's work and said a complete procedural file has been developed by Lowder to simplify the truancy duties.

Other resignations accepted were those of Carl Henson, Caseyville, GCHS mathematics and chemistry teacher, who will join the McDonnell-Douglas Aircraft Co.; Mrs. Norma Lesko, Mitchell, second grade teacher at Mitchell school, who cited personal reasons; and Ronald E. Wood, Gillespie, who will end his duties as assistant wrestling coach at Coolidge junior high school.

Newly approved retirements were those of Rex A. Niles, 2701 Center street, GCHS drafting instructor; Mrs. Amy Prussman, 2017 Delmar avenue, Logan school fourth grade teacher, who has taught in Illinois 21 years; and Mrs. Ranie Graham, 2912 East 24th street, a Central junior high school cafeteria employee.

Formal action was taken on the previously announced retirement of Mrs. Jean Paplanus, Overland, Mo., a McKinley school first grade teacher.

Mrs. Beverly Foote, 1807 Primrose avenue, a Knox College graduate with seven years of teaching, is returning from leave of absence to teach a second grade class at Maryville school.

Hire Seven Teachers

Seven teachers were hired for the 1967-68 school year:

August Michael Catanzaro, Alton, SIU graduate with two years of experience, GCHS business education; Norman Stanley Owca, 1801 Fourth street, Madison, master degree from Murray State College and five years of teaching, also GCHS business education.

Mrs. Anita Svezia Wick, Pasadena, Calif., SIU graduate with two years of teaching, Coolidge junior high home economics; Andrew Joseph Yurko, 2800a Marshall avenue, SIU 1966 bachelor degree, Central junior high mathematics and "block of time" (social studies and English).

Mrs. Sandra Gail Bowler, 54 Cambridge drive, SIU degree and one year of experience, Niedringhaus second grade; Miss Kay Frances Robison, Highland, Indiana State graduate and two years of teaching, Nameoki kindergarten; and Mrs. Harriet Byrd Ward, Hazelwood, Mo., Southeast Missouri graduate with three years of experience, Maryville third grade.

Pentecostal Church to Hold Musical Benefit

The Pentecostal Church at West 25th street and Dewey avenue will sponsor a church benefit at 7:30 p.m. Saturday, June 24. Five widely-known groups of Gospel singers are expected to participate in the program, according to Rev. Ross Smith, pastor, who said the public is invited to attend.

Musical selections will be presented by The Harmony Echoes, The Country Gospel Singers, Four Tones, The Melodaires and the Wallace Quartet.

In Hospital for Tests

Mrs. Marie Skeen, 2452 State street, is a patient in Jewish Hospital, St. Louis, where she is undergoing tests. Mrs. Skeen entered the hospital last Thursday.

FATHER'S DAY SPECIALS

...the ALL-PURPOSE MEN'S LOTION, $2.00, $3.50, $6.50...the BATH SOAP, $3.00
...the PRE-SHAVE LOTION, $1.50...the ALL-PURPOSE POWDER, $1.50
...the SHAVING CREAM, $2.00...the SHOWER SOAP ON A CORD, $2.00
...the HAIR DRESSING, $1.50...the DEODORANT STICK, $1.00
...the AEROSOL DEODORANT, $1.50...the gift set of ALL-PURPOSE LOTION, SHOWER SOAP and DEODORANT STICK, $5.00...other GIFT SETS from $3.00 to $10.00

Rx Reese's DRUG STORES

Bellemore Village Shopping Center GL 2-7560

Great for DaD!

MESH SLIP-ONS
By *CONVERSE

REG. $6.95 VALUE ONLY 4.88

FAMOUS BRAND NATIONALLY ADVERTISED

in black only

FATHER'S DAY
This SUNDAY
June 18th

Special Offer! One Week Only

AND NOW SAVE EVEN MORE!
Bring this coupon in for an additional $1.00 discount!
YOU PAY ONLY 3.88 WITH COUPON

GAMM'S
FACTORY OUTLET
FAMILY SHOE STORES

BELLEMORE SHOPPING CENTER
OPEN MONDAY AND FRIDAY NIGHTS 'TIL 9
OTHER GAMM'S STORES ALSO AT
ORCHARD SHOPPING CENTER, COLLINSVILLE, ILLINOIS;
WILSHIRE SHOPPING CENTER, E. ALTON, ILL.

Shoppers CHARGE Service "Charge It"

Bellemore Village

• SHOPPING CENTER •

THURSDAY – JUNE 15
FRIDAY – JUNE 16
SATURDAY – JUNE 17

PLENTY OF FREE PARKING

WHO CARES HOW YOUR LAUNDRY LOOKS . . .
THE SCOTCHWASH ORGANIZATION CARES!

We make every effort to supply you with the softest, hottest water, plus a full thirty minute wash cycle which is really needed to do the best job possible.

40 DEPENDABLE MAYTAGS

Scotchwash®

COIN LAUNDRIES THROUGHOUT ILLINOIS
BELLEMORE SHOPPING CENTER

TRI CITY GROCERY CO. FOOD STORES OF CHARACTER

ALUMINUM LAWN CHAIRS

8 Horizontal Webs, 5 Vertical Webs! 16-inch Waterfall Arms with Contour Back and Seat . . . a regular $6.98 Value . . . Save 30%.

2 for $4.88

WITH $25 IN GOLD REGISTER TAPES

Glik's

FREE Wrapping of FATHER'S DAY GIFTS

Handsome Green Gift Box Decorated with Blue Ribbon or Blue Bow

GIFT SUGGESTIONS

Van Heusen Sport and Dress Shirts
Hanes and Munsingwear Knit Shirts, Underwear
Swank and Jade East Jewelry and Toiletries
Prince Gardner Wallets and Key Cases
Levi and Farah Slacks and Walk Shorts

2 FINE STORES — MADISON AND BELLEMORE

FATHER'S DAY
SPECIAL VALUE

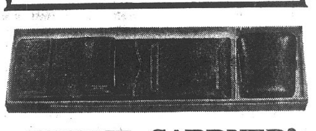

PRINCE GARDNER®
2-Piece Set

REGISTRAR® Billfold and Matching KEY GARD® . . . Snap Closing Key case with 6-loops. Handsome Buffalo Grain Cowhide. Black or Brown.

$8.00 VALUE $5.00

Great for Gifts!

CONVENIENT TERMS

Shoppers CHARGE Service "Charge It"

Hudson's JEWELRY

19th and State Streets GL 2-3186
Bellemore Shopping Center GL 2-3188

SPOIL HIM A LITTLE...
it's Father's Day

Friday & Saturday Features

Surprise Dad with a Beautifully Decorated Cake from Seibold's!!

"My Heart Belongs to Daddy" Cake . $1.95
Check Cake (Made Out to Dad) . . . $2.80
Straw Hat Cake $2.85
Shirt Cake $2.95

Order these scenes on our delicious Chocolate, Yellow or White layer cakes . . . "Man in a Hammock" . . . Golfer scene . . . Fisherman's . . . also "Relax, Dad, It's Your Day."

Also Featured—Danish Fruited Pizza . 89c

Mrs. Seibold's
BAKE SHOP

Bellemore Village — Open Daily 8 A.M. to 9 P.M.
TR 7-7163
2241 Madison Ave. — Open Daily 6 A.M. to 6 P.M.
Friday 'til 9 P.M. — TR 6-1952

The FORUM

Name and address must accompany each letter but will not be revealed if anonymity is requested. Communications of less than 250 words will be given preference. All are subject to condensation and grammatical changes. Letters that are libelous or not in good taste will be rejected or edited.

Former Chief Assails Madison Hiring, Moonlighting, Efficiency

To the Editor:

The President's Commission report on crime that came out in February was indicative of a growing national interest in the problem of crime. As stated in its last paragraphs: "The Commission's recommendations must be implemented through a strategy for change involving all levels of government, private groups and every American citizen."

These directives are framed in general terms with much concern for problems in the larger cities.

But on the level of smaller towns, especially those in large urban areas, this plea for community reorganization—and more specifically for professional, well-planned and renovated police departments to handle crime problems—is quite as valid.

Even if there were no crime problems, the changing texture of criminal law is requiring more and more in the way of training and interest of department personnel in handling the problems that arise.

The city of Madison does have crime problems. In the past three years, their police department has made little progress and has, I think, in some respects taken steps backwards:

(1) Untrained civilians, not employed under the Police and Fire Commission Act adopted by Madison in the early 1950s to introduce non-political job security, have been appointed to normally police-occupied desk and record jobs.

(2) Some police department personnel on most levels of authority have outside interests or other jobs which tend to make their police work secondary.

(3) Investigations in preparing cases have been rated very poorly in the past few years, and department morale is understandably low.

A first and big step in remedying the situation would, I think, be to put some sort of controls upon personnel selection, if by no other means than by making applicants, qualifications and choices public.

It is important today that new police officers be put on the job by proper tests and on their own merits, not by their political qualifications.

From the top to the bottom, they should have a real interest in helping the police department and community, and not simply a secondary interest in police work.

Now, many of the policemen are willing and even eager to be trained and get better equipment. Their problem is a common one: they can't get it.

First of all, in order to enable more than a secondary interest in police work, they should be paid so that a second job is unnecessary.

It is also extremely important to start providing proper insurance and fringe benefits, and to maintain a functional merit sysytem so there will be a future in the job.

If the Madison department can get these things, with a competent line of organization, there may be no need for more police. If there is a need, they should be found.

The above concerns interdepartmental policy and would be instrumental to a change in attitude among the policemen themselves.

As concerns community relations, the police department must cooperate more closely with the local press. All incident reports, good or bad, that are of interest to the public should be released to the newspapers.

The incidents themselves can always be reported to the public without giving out information and details that should be censored as trial evidence. This openness could work both ways; we have to encourage the local citizens to likewise report all significant incidents.

And, finally, the police must become more concerned, and informed, about the problems of the community. A human relations committee could be formed to work closely with the police, to listen to individual and group problems in the community that have specific bearing on police or city government functioning.

And counseling along the lines of community relations and law interpretation might also come from lawyers and the local bar associations if they wish to express an interest in local police department needs.

The above are some vital needs in just one aspect of city functioning that will not be answered until the citizens of the community decide to push the action themselves.

And before this can be done, as many individuals as are willing will have to take it upon themselves to find out first-hand what the problems of this town are.

I suggest that Madison, if it wants to assert itself as a town with a future, will do well to become concerned about its police department and its city government in general.

BARNEY FRAUNDORF,
2021 Rhodes street, Madison,
(Former Madison police chief and former Madison county sheriff).

FLAG SYMBOL OF PRIDE IN BEING AN AMERICAN

To the Editor:

Whenever patriotism is being promoted, Daughters of Union Veterans are sure to be found doing their part. The example they set influences community, state and nation as a variety of projects are undertaken each year.

The spirit of Americanism is not outmoded by 20th century free-thinkers or college campus demonstrators who tend to spread dissension and confusion in their wake.

It burns anew in the heart of every child uttering the pledge of allegiance for the first time. It is more often portrayed by use of the flag than in any other way and rightly so, for it was that ensign which inspired Francis Scott Key to write the immortal words later set to music as our national anthem.

Pride in a free nation is embodied in the flag . . . pride in the valor of our forefathers, the suffrage of a democratic government.

Do you have a flag? Displaying Old Glory rekindles patriotism. Don't wait until the next occasion to get your flag ready; do it now. Only you can show your pride in being an American. The simplest way is to display your flag.

Flag Day, June 14, is a holiday observed in the United States as the anniversary of the adoption in 1777 of the American flag. Dr. B. J. Cigrand of Batavia, Ill., was largely instrumental in its establishment, which was made official in 1895.

Speaking of the flag of the United States, President Woodrow Wilson once said, "This flag, which we honor and under which we serve, is the emblem of our unity, our power, our thought and purpose as a nation. It has no other character than that which we give it from generation to generation. The choices are ours.

"It floats in majestic silence above the hosts that execute those choices, whether in peace or war. And yet, though silent, it speaks to us . . . speaks to us of the past, of the men and women who went before us, and of the records they wrote upon it."

In every community, many flags used by schools, churches, organizations, business places, and youth groups were gifts of local DUV Tents as a reminder of the rights and privileges we enjoy as American citizens.

MRS. SYLVIA TURNER
Sarah Jane McEvers Tent 90,
Daughters of Union Veterans of the Civil War

LAWYERS OPPOSE SALES TAX BROADENING BILL

To the Editor:

The proposed Service Occupation and Use Tax bill presently being considered by the Illinois state legislature for adoption as law has received little, if any, public recognition or notice.

Considering the serious nature of the proposal and the economic effect that it must have, if adopted as law on every citizen of this county, the Madison County Bar Association unanimously adopted a resolution expressing strong disapproval of the same.

The proposed bill to open a yet untapped area to the state treasury will, if adopted, result in a minimum 3½% tax upon various services, including but not limited to the following:

Barbers, beauticians, cleaning establishments, doctors, dentists, osteopaths, chiropractors, veterinarians, attorneys, auto repair shops, real estate sales, insurance and any other service-type occupations.

The immediate effect of the tax is, of course, upon that service taxed. However, the ultimate burden of the tax will be upon the citizen in the form of increased consumer prices.

In other words, it is an additional hidden tax to be paid by the consumer.

Copies of the resolution adopted by the Madison County Bar Association were mailed to Gov. Otto Kerner, Sen. Paul Simon, Rep. Leland Kennedy, Rep. Lloyd "Curly" Harris and Rep. Ralph Smith in an effort to make them aware of our feelings concerning this matter.

Recently I was advised by the Illinois Bar Association by telegram that it is vigorously opposed to the bill.

Any citizen wishing to make known his views concerning this matter should immediately wire or write his state representative in Springfield.

WILLIAM E. BRANDT,
President, Madison County Bar Association.

COST OF HEALTH CARE RISING TOO RAPIDLY

To the Editor:

Medical care in this country is not within the reach of most people of average incomes. Many a person is neglecting his health because he cannot afford to pay for comprehensive care.

If you want one complete physical checkup a year, it will cost you $100 or more for each member of your family. If you do not have prepaid group practice care, you will have to pay much of the cost yourself. And this does not include dental care, or real optical care.

The price of health care is out of the reach of most persons in this country and it is going higher and higher.

The largest annual increase in doctors' fees since 1927 was recorded in 1966, and the largest increase in hospital charges in 18 years occurred last year. Union men know that the wage increases they won at the bargaining table have been lost to higher prices, much of it in the cost of medical care.

A national health insurance program will not automatically improve the quality of health services, but it will help obtain the kind of prepaid health care basis that will combine not only quantity, price and delivery but eventually quality as well. Hospitals are the only major community institutions that still hold out against labor participation on their governing bodies; it is important that labor's voice be heard.

Labor supports legislation which strengthens planning and rationalization of health services and programs arranged for a total community and for those at all levels of income.

Labor has made important contributions to the advances of medical care and has broadened the frontiers of health not only for its members but for everyone by raising living standards—the environmental key to health.

The above facts cannot be disputed.

FLOYD MILLER,
2452 Missouri avenue.

PUBLICITY ON CIVIL DEFENSE HELPFUL

To the Editor:

I wish to thank you and the members of your staff for your cooperation with the Civil Defense Office at all times and for the publicity given the installation and testing of the new siren system for Granite City.

The front page article on June 5, the day before our first all-out test, was an excellent reminder for the people of the community of how and when the sirens would be tested and their meaning in emergencies—natural disaster or enemy attack.

Thanks again for your interest in all civil defense programs.

VICTOR H. KOENIG,
Director, Granite City Office of Civil Defense

. . . EDITORIAL . . .

Granite City Press-Record

PUBLISHED MONDAY AND THURSDAY
by Quad-City Publishing Co.
1815 Delmar Ave., Granite City, Ill. 62040
TR. 6-2000

EDITOR AND PUBLISHER C. E. Townsend
GENERAL MANAGER A. J. Mueller Jr.
ASSOCIATE EDITOR Wm. F. Winter
NEWS EDITOR Jule D. Bartels

MEMBER
Southern Illinois Editorial Association
International Conference of Weekly Newspaper Editors
Audited Paid Circulation ABC
MEMBER Illinois Press Association 1967 NEWSPAPER
NATIONAL NEWSPAPER ASSOCIATION 1967 AFFILIATE MEMBER

Seven cents per copy. By mail to Granite City Rural Routes, $5.50 per year; first, and second zones, $7.50 per year; third and fourth zones, $8.00 per year; fifth, sixth and seventh zones, $8.50 per year. Six months subscription one-half annual rate. Servicemen—$3.80 per year, $1.90 for 6 months. — Anywhere in the world.

Approval of $3,400,000 Sewer Program A Big Step Forward for Granite City

Passage of a Granite City sewer bond issue is such a rare occurrence that it is noteworthy despite the relatively small turnout (2742) and narrow victory margin (1445 to 1262).

Although the campaign for approval of an $8 million general obligation bond issue in May was unsuccessful, there undoubtedly was some residual benefit from it in the shorter drive that followed. The $1,900,000 locally-financed improvements authorized last weekend represent the nucleus of the larger program.

Principal drawback of voters' decision to take only the first step toward a full sewer remedy at this time is that it tends to diminish chances of later phases gaining city-wide support. However, it may be possible to devise some form of acceptable financing for the later steps, and city officials wisely are moving to seek further federal aid to augment local payments.

On the brighter side, the $1,500,000 federal grant which Granite Cityans accepted by their favorable bond issue vote will do much to relieve local flooding, inconvenience and health hazards. It is fitting that such outside help is to be received; local residents not only help foot the bill for such federal outlays, but through the years have paid more than their share of sewer tax dollars to the levee district.

The $3,400,000 program that can now proceed will bring sanitary sewers to all neighborhoods now lacking them; eliminate both stormwater flooding and effluent backups and overflows in a large central area of Granite City; and prevent raw sewage from entering basements, streets, yards and ditches in the territory outside the central area.

It is now assured that a big start will be made toward eliminating outmoded dual sewer pipes; as new stormwater lines are installed, existing sewers will be used solely for sanitary sewage. This is a significant development that will advance Granite City a considerable distance along the road to better living conditions and sounder economic growth.

* * * *

Short recipe for a sponge cake: borrow all the ingredients.

Drive Gifts Help Hospital Provide Best Possible Facilities for Speedy Recovery

Opening of an intensive care unit this month spotlights St. Elizabeth Hospital's dedication to the health needs of this community and its interest in providing the most up-to-date services and equipment. Such units are credited with saving lives and reducing the critical nature of some ailments and injuries.

The local hospital's ability to provide such facilities is related directly to the adequacy of its capital expansion funds. The current drive to permit hospital growth and modernization has passed the $1 million or "minimum" goal, and the response by each Quad-City resident and organization will help determine whether the next $500,000 is raised to reach the "challenge" goal.

As hospital officials have pointed out, the equipment and departments that permit highly efficient treatment are costly, requiring strong financial support by the public:

"It used to be that 35% of hospital space was allocated to ancillary facilities — supporting services, such as x-ray, operating rooms, emergency, obstetrics, dietary, physical therapy, etc.—and 65% was reserved for patient beds. Today these figures are reversed, because of the tremendous strides in science and medicine.

"Years ago, a hospital was regarded in somber tones, as a place to go when hope was gone. Today, it is a place of prevention, hope, care and cure. To keep abreast of modern-day medicine, it must answer the increasing demand for enlarged and expanded ancillary facilities."

Despite the cost, no one would want to return to less enlightened eras when the statistical chances of prompt recovery were less encouraging.

Nothing less than a 1967 hospital is good enough for Quad-Cityans in 1967. For this reason, success of the St. Elizabeth Hospital building fund campaign is essential, justifying generous gifts by all.

Annual Homecoming Opens Tonight

A varied entertainment program has been arranged for the sixth annual Granite City Jaycee homecoming festival opening tonight and continuing through Sunday on the Nameoki Village rear parking lot. Residents will find it enjoyable to visit the site repeatedly during the four-day event.

Preliminary activities have included a parade and crowning of Miss Granite City, and tonight many rides and food stands will go into operation. Special attractions will include a puppet show and vocal music this evening, dance bands Friday night, an amateur talent show Saturday afternoon, performances by Miss Granite City, the Checkerboard Squares and a country and western music troupe Saturday evening and a barbershop quartet Sunday afternoon.

The homecomings are getting bigger and better each year, and 1967 seems sure to be no exception.

Pleasing New View of Lee Park

The purchase and razing of property that formerly fronted on Broadway between the Venice library and Venice Methodist Church has provided an attractive new view of Lee Park, highlighted by a row of stately trees.

Further improvements are planned by the Venice park district, but the steps already taken have brought a pleasing and restful environment of greenery much closer to the brick and concrete of the nearby traffic artery and business district.

50 YEARS AGO

JUNE 15, 1917

An examination was held at the Madison post office for two additional clerks for that office. The Madison office will be advanced from third to second-class July 1. Four women and six men took the examination for the clerkships.

* * * *

The first step in developing a larger Army now that registration is completed will be the organization of exemption boards.

These shortly will draw from among those registered the names of the men to be examined first. The drawing probably will be from jury wheels. Pleas for exemption next will be judged.

Announcement was made by the War Department that preference will be given to the second group of officers' training camps to be held Aug. 27 to Nov. 26. There will be 16 of these camps.

* * * *

The Hoyt Metal Co. shot tower, which has been a landmark in Granite City, is being torn down. Workmen started the work of wrecking the building yesterday morning.

The tower is 180 feet high and was formerly used for dropping hot lead in making shot. The company has quit making shot and no longer has use for the tower.

It is being torn down to make room for other buildings.

* * * *

The Liberty Bond loan has been oversubscribed by a billion dollars.

The average subscription, officials said, will amount approximately to $1000. The largest average amount for subscription in other warring countries has amounted to less than $900.

25 YEARS AGO

JUNE 15, 1942

Eighteen members attended the closing meeting of the Pythian Sisters club at the Pythian Temple. Arrangements had been made for an outing at Wilson Park, but when rain interfered the plans were hastily changed and instead the picnic luncheon was enjoyed indoors.

Mrs. Roy Massey, president, conducted a brief business session and at its close, the remainder of the afternoon was given over to games. Winners of prizes were Mrs. Clara Moss, Mrs. Irma Zimmer and Mrs. Massey.

* * * *

A program was given in connection with the meeting of the Women's Guild of St. John's Evangelical and Reformed Church. A festival of song was held with Mrs. Mildred Branding, spiritual chairman, in charge. After hymns by the members and prayer by Mrs. Branding, Mrs. Julia Minor and Mrs. Vera Carraher sang a duet, "Be Strong," accompanied by Mrs. Edna Brennarr.

* * * *

Mrs. Roy C. Barney entertained the Thursday afternoon bridge club. All of the members were present, and honors went to the hostess, Mrs. Dan Gollmer and Mrs. E. C. Strunk. This was the final meeting of the season. In the fall, Mrs. Harry Anderson will entertain at the opening meeting.

* * * *

Mrs. Margaret Howse of Jacksonville, Ill., a member of the Illinois teaching staff for the blind, with headquarters in Chicago, was guest of honor at a party given at the YMCA by the Quad-Cities Society for the Blind.

* * * *

The Mary Butler class of Niedringhaus Memorial Church met in the social rooms of the church. Twenty-four members answered roll call and there was one guest, Mrs. Livingston.

Hostesses were Mrs. M. Barley, Mrs. Elijah Smith, Mrs. H. L. Cress, Mrs. Alexander Rouland and Mrs. Ida Boyd. Mrs. J. E. West, president, opened the meeting and Mrs. M. S. Knisely led the devotional service. The topic was "Faith."

The Bible quiz was led by Mrs. F. L. Sager. In July, a picnic at the church will take the place of the regular meeting.

* * * *

Mrs. August Zembrod was hostess to her bridge club, the VTB. Tallies were written for eight, and honors went to Miss Tillie Erickson, Mrs. Fred Cease and Mrs. Earl Coe of St. Louis. The club will meet again in a fortnight with Mrs. Cease.

* * * *

Fifty members of the Junior Service club who recently entertained servicemen from Scott Field at a dance at the Madison county country club were guests at a return party given by the men in one of the new service clubs at the field.

The trip was made in a chartered bus. The Scott Field Flyers, an orchestra made up of former members of many of the better known name bands of the country, furnished music for dancing.

White-Collar Jobs to Grow Rapidly

(U. S. Department of Labor)

The number of white-collar jobs will increase twice as fast as manual jobs over the next 10 years and by 1975 there will be nearly 12 million more white-collar jobs than in 1964.

This is a major conclusion of a summary of employment projections by Howard V. Stambler.

Total U. S. employment may reach nearly 89 million by 1975, providing the nation has a prosperous peacetime economy. That's a rise of 26% over the 70 million workers employed in 1964.

The most rapid increase in requirements among white-collar occupations is expected to be for professional and technical workers, which may grow by 54% or twice as fast.

The Bureau of Labor Statistics estimates that the nearly 12 million increase in white-collar workers by 1975 will be almost three times faster than the rise in blue-collar jobs between 1964-75.

During this period, the following occupations are also expected to show rapid growth rates:

Clerical, Sales, Managerial

Clerical workers (increasing by nearly two-fifths), sales workers (by nearly one-third) and managers and officials (by less than one-fourth).

"Changing occupational requirements of the economy will have major effects on several important group of workers in the labor force—Negro workers, young workers and women," Stambler reports.

Negroes and young workers are concentrated in the slower-growing occupations and will continue to face high unemployment rates if they do not move into higher-skilled jobs.

Women, on the other hand, are concentrated in the rapidly-growing white-collar jobs, and, if their proportionate share of jobs in various occupations remains unchanged, their employment problems will be no more serious than they presently are.

'Revenuers' Check Track Winnings

(Internal Revenue Service)

Q—Whenever there's a big daily double payoff at the track you read stories in the paper about the IRS wanting the winner's Social Security number. Could you explain this to me?

A—Information requested from winners at the race track is the same as that asked for by payers of dividends and interest.

The winner is required to properly identify himself so that the track can file an information return showing the amount paid and the name and the Social Security number of the taxpayer.

This information can then be compared with what the taxpayer reports on his return.

Alimony, Support Payments

Q—In a divorce, does it make any difference whether payments a man makes to his former wife are considered alimony or child support?

A—Yes, it does from a tax standpoint. If the payments qualify as alimony they will be deductible to the payer and taxable to the recipient.

If the payments are considered child support, they will not be deductible by the payer and will not be counted as taxable income to his former wife. However, they will count as support in determining who may claim the children as dependents.

Reducing Amount Withheld

Q—Both of my children need dental work this year and I'm sure the expense will put my deductions way above what they were last year. Considering these expenses, can I have my withholding reduced?

A—If you have increased your withholding in the past by not claiming all of the exemptions to which you're entitled or by having additional amounts withheld, you can reduce your withholding to the legal minimum.

File another Form W-4 with your employer claiming all of your exemptions and dropping any additional amounts that had been withheld.

You also may apply for additional withholding allowances based only on the amount of your itemized deductions last year and your estimate that they will be at least that much this year.

Injury from Defective Product

(Tri-City and Illinois Bar Associations)

Persons injured because of a defect in a product have a right of action against the manufacturer or seller of the product or both.

The injured party who purchased or used the product in this state may sue the manufacturer in Illinois courts even though the manufacturer is located in another state.

At one time, it was necessary to take action in the manufacturer's own state but this is no longer true.

If a defective product results in the death of a user, members of the family of the deceased who were dependent upon him have a right of action against the product's manufacturer or seller or both. Such persons may seek to recover any pecuniary loss they suffer because of the death.

A person may be unable to recover damages if his injury stemmed from misuse or abuse of the defective product.

Misuse or abuse results when the product is employed in a manner which conflicts with normal and reasonable interpretation of the product's intended use.

Also, a person may be denied redress for damages due to using a product he knows to be defective or which is of known inferior quality. In that case, the user is expected to take steps to avoid the harm which he could reasonably anticipate.

Persons who suffer from use of a defective product also have a right of action against the seller or manufacturer and, in case of death of the person, the right of action survives to members of his family.

Proposals to Reduce Costs, Such As at the State Fair, Unpopular

BY SEN. PAUL SIMON

Between now and the end of the session, the two issues which will dominate the headlines from Springfield are the fights over open housing legislation and money — how much the tax increase should be and the method of increasing taxes.

The money issue brings some mail about economy, and those of us who have tried to see that tax dollars are spent wisely have learned a surprising lesson: it is often not popular to save money.

People are generally for saving money—unless it hits their pocketbook. The result is that pressure groups are there with hands out, while frequently those who need assistance the most are the many people unrepresented by any effective pressure group in the state capitol.

Occasionally someone points out a practical area where money can be saved. For example, John A. Sheley, publisher of a newspaper in Pinckneyville, for two months saved his mail from state agencies and found he had received 245 pieces of mail, most of it useless. He sent a letter to the Governor's office and one to me, and hopefully we can do something about this.

Praises Finance Department

The State's Department of Finance must be given credit for keeping many expenditures down, and Illinois taxpayers should be grateful.

But generally it remains unpopular to try to save money.

Let me give you a practical example.

Some of us have suggested from time to time under both Republican and Democratic administrations that the State Fair perhaps should be making money insead of losing money; at least this ought to be studied.

The fair costs us in excess of a million dollars each year. In the neighobring states of Wisconsin, Michigan, Iowa and Minnesota, the state fairs make money each year.

I want to make clear I am for a good, agricultural state fair each year — but I have serious questions about its financial structure and about the shows and hoopla which go with ours. I'd like to know whether this costs the taxpayers of Illinois additional dollars.

The fair managers always say, perhaps correctly, that you cannot compare the Illinois State Fair with those in other states. As for the loss of money, they suggest, perhaps correctly, that the other states have a different bookkeeping system . They also claim—with little logic—that the fair is responsible for much of the income from the race tracks.

Meeting Plan Defeated

I felt that the least we could do was to ask the State Fair Advisory Board to meet very two months to keep a check on things and to report annually to the legislature. I introduced a bill to do that. The fair manager thought this was a very bad idea, so he lobbied against it and killed it.

Most of us who do any looking into the matter at all are convinced that money can be saved, or at least that we ought to check into that possibility more thoroughly.

But as soon as this is suggested publicly, we are accused of being anti-State Fair or anti-agriculture, neither of which is true.

Fortunately, some action is pending for a review of the situation by an existing state agency.

But those of us who bring about a review will receive little thanks and some abuse.

The tragedy is that there are so many real needs which are neglected, while other areas sometimes have not received the careful scrutiny they deserve.

SOCIETY

AUTUMN BRIDE-TO-BE. Miss Nona Gene Hobbs, whose parents, Mr. and Mrs. Ralph Hobbs of Manchester, Mo., formerly of Granite City, are announcing her engagement to Robert P. King, a son of John T. King of Manchester, and the late Mrs. Eleanor King. An October wedding is planned.

Nona Gene Hobbs Is Engaged

The bethrothal and forthcoming marriage of Miss Nona Gene Hobbs and Robert P. King are being announced by the bride-elect's parents, Mr. and Mrs. Ralph Hobbs, 805 Madeline court, Manchester, Mo., formerly of Granite City. The prospective bridegroom is the son of John T. King, 10 McNulty drive, Manchester, Mo., and the late Mrs. Eleanor King.

Miss Hobbs, a graduate of Granite City high school, is an employee of McDonnell Douglas Corp. and a student at Meramec Community College in Kirkwood, Mo.

Her fiance, a graduate of Parkway high school, Chesterfield, Mo., has served three years with the U. S. Army. Currently, he also is employed by McDonnell Douglas Corp. and attends Meramec Community College.

The wedding date has been set for Oct. 7.

Shower Honors Mrs. Hilker

Mrs. Robert Hilker, 34 Miami court, was complimented at a cradle shower this week, cohosted by her sisters, Mrs. Dean Talley and Mrs. Louis Reznack, and her sister-in-law, Mrs. James Strack, at the latter's home, 2157 Lynch avenue.

Decorations included a tilted shower-can suspended above the gift table, surrounded with a series of round blue mobiles. Games were played for entertainment, followed with cake and punch served by the hostesses. Table appointments were in keeping with the shower theme.

Many gifts were presented the guest of honor, who will be remembered as the former Miss Rose Strack.

Local guests included Mrs. Mike Zikovich, Mrs. Raymond Hilker, Mrs. Clarence Hoy, Mrs. Ben Strack, Mrs. Alan Gasparovic, Mrs. John Smith, Mrs. John Toncoff, Mrs. Preston Wallace, Miss Margaret Heinemann and Miss Annette Gasparovic. Present from out-of-town were Mrs. Harry Serfas of East Alton and Mrs. Pat Logan of Hartford.

Hollywood-Andrews Photo

MR. AND MRS. THOMAS L. MEADOR, whose wedding took place Saturday at St. Margaret Mary Catholic Church. The former Diana Marie Worthen, the bride is the daughter of Mr. and Mrs. James P. Worthen, 3224 Aubrey avenue.

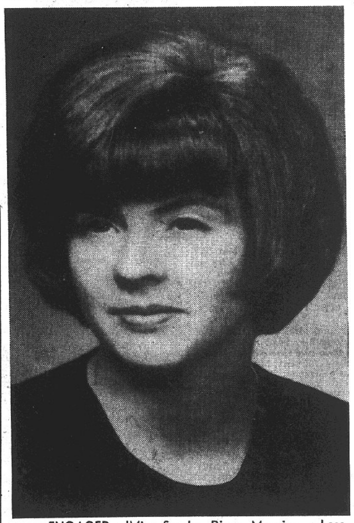

ENGAGED. Miss Sandra Diane Manning, whose engagement to Mark Alan Smith, a son of Mr. and Mrs. Donald O. Smith of Hot Springs, Ark., is announced by her parents, Mr. and Mrs. Stanley Manning of Wheaton, Ill., formerly of Granite City.

Former Resident Is Engaged

Mr. and Mrs. Stanley Manning of Wheaton, Ill., formerly of Granite City, are announcing the betrothal of their daughter, Miss Sandra Diane Manning, to Mark Alan Smith, whose parents, Mr. and Mrs. Donald O. Smith, reside in Hot Springs, Ark.

The bride-elect and her fiance are both sophomores at Ouachita Baptist University in Arkadelphia, Ark.

Wedding plans are indefinite at the present time.

Women's Group To Hear Hoener

An evening of thought-provoking entertainment is promised Tuesday for members of the Granite City Steel Women's Association when the group will be transported into the "land of the supernatural" by an expert psychic investigator and parapsychologist.

Guest speaker at the association's June dinner meeting will be Gordon J. Hoener, a marketing management consultant and president of the Psychical Research Society of St. Louis, who will reproduce psychic phenomena in his "Adventures in the Unknown," a psychic lecture-demonstration.

Hoener, widely-known in the Quad-Cities through his association with Granite City Trust and Savings Bank, is a noted authority on extra sensory perception, ghosts and hauntings, metaphysics, thaumaturgy, alchemy, witchcraft and sorcery, demonology and voodoo: His skills have been recounted in several publications and witnessed by television viewers.

The respected St. Louis businessman, who recently was promoted to vice-president of sales for Chapman Associates-St. Louis Division of Success Motivation Institute, has promised his audience a week-ahead prediction of headlines to appear in the Granite City Press-Record.

In his demonstration, Hoener will present examples of psychic phenomena such as clairvoyance, metal telepathy, psychometry, telekinesis, "spirit"-writing and precongnition, including the headlines prediction.

He claims nothing supernatural in his abilities, but reports he has developed his pseudo-psychic demonstrations through what he terms, "Psycho-physics" . . . a combination of applied psychology and forensic science.

GORDON HOENER, who will present psychic lecture-demonstration at a meeting of the Granite City Steel Women's Association next week.

FAC Class Holds Final Meeting

Members of the FAC Class of St. Peter United Church of Christ were entertained for the final meeting of the season Monday evening in the home of Miss Ann Soechtig, 2765 Nameoki drive.

Mrs. Frieda Bennington, president, was in charge, and in games, prizes were awarded to Mrs. Marie Whittle, Miss Myrtle Soechtig, Mrs. Florence Hadaller, Mrs. Esther Zimmer and Mrs. Virginia McLester.

A dessert course was served to 12 members. Monthly meetings will resume in September, with Mrs. Eleanora Patterson of Collinsville as hostess.

FREE TOUR LITERATURE AT HOLIDAY SERVICE

EAGLE STAMPS
DOUBLE EAGLE STAMPS ON TUESDAY
Extra CASH Savings
DANIEL CLEANERS
1830 STATE ST. TR 7-0407

Your Safety is Our Business at
Firestone
Drive in today for expert car service
PHILCO and FIRESTONE AIR CONDITIONERS
$99 AND UP
5,000 BTU's
EXTRA SAVINGS WITH EAGLE STAMPS

Firestone BATTERIES
24-MONTH GUARANTEE
$8.88 Exchange 6-volt MK-1
$12.88 Exchange 12-volt MK-24 & MK-22F
GUARANTEE: Every Firestone battery is unconditionally warranted against defects in workmanship and materials. Replacement or repairs are made without charge for 90 days from date of purchase. After 90 days, if any adjustment is necessary, an allowance will be made against the selling price of a new battery based on the unexpired portion of the original-warranty period at the time the adjustment is made.

INTRODUCTORY OFFER
Firestone CHAMPION
New full 4-ply nylon cord tire
ANY SIZE LISTED 6.50-13 7.75-14 8.25-14 7.75-15 8.15-15
$15.55
Tubeless Blackwalls
PLUS $1.80 to $2.56 Fed. excise tax, sales tax and trade-in tire off your car.
Larger Sizes $17.77
Add $2.50 for Whitewalls
NO MONEY DOWN
FAHNSTER TIRE and SUPPLY
2800 NAMEOKI ROAD GL 2-5354

BEAT IT... If You Can...
Boat Insurance
JUST 2%
($2.00 Per $100)
Broad Form Coverage
...call...
Miller-Wolf REALTY
Bellemore Shopping Center Granite City
Phone TR 7-2345

AUTO INSURANCE CANCELLED?
or
had an accident without LIABILITY INS.?
or
just looking for a lower Ins. Rate?
You Need To See
McManaway Agcy.
502 Madison Ave.
GL 2-3363

GET A FRESH START
Consolidate All Your Bills

GET EXTRA CASH FOR VACATIONS
Let us pay all your bills . . . make your payments smaller . . . have only one place to pay. Money for any worthy purpose!
SCHEDULE OF PAYMENTS

Cash You Receive	Monthly Payments	Number of Months
$ 100.00	$ 5.90	24
300.00	13.07	36
500.00	20.36	36
850.00	21.94	60
1500.00	38.72	60
2300.00	59.38	60
3500.00	90.36	60
5000.00	129.09	60

Payments in this ad include principal and charges on loans if paid on schedule but do not include charge for credit life or accident and health insurance.
OTHER AMOUNTS IN PROPORTION
IT PAYS To do business with an established loan company, serving the public for over 35 years with thousands of satisfied customers.
RELIABLE LOAN CORPORATION
EST. 1929
Special Women's Loan Dept.
OFFICE HOURS: OTHER HOURS BY APPT. WEEKDAYS 'TIL 5:30. MONDAY AND FRIDAY 'TIL 8 AND SATURDAY 'TIL 2.
1900 STATE ST., In the Moose Building
GRANITE CITY
TR 6-5050
SAM DIMATTEO, Mgr.

Du PONT 501 NYLON
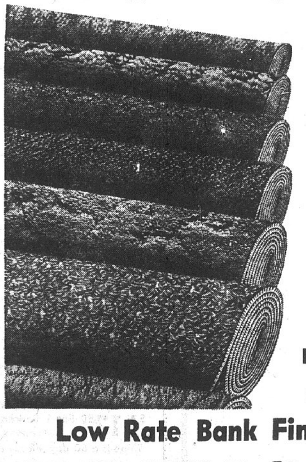
Completely Installed
OVER HEAVY RUBBERIZED PAD
$6.74 SQ. YD.
Call for FREE ESTIMATES No Obligation
EXTRA FEATURES
• EXTRA HARD FACE CARPET
• EASY TO CLEAN
• MILDEW PROOF
• EXTRA HEAVY DOUBLE BACK
• BEAUTIFUL COLORS
Low Rate Bank Financing
ECONOMY FLOOR CENTER
1909 DELMAR GL 2-1380

Press-Record Youth Focus

MISS LINDA LeBLANC

Linda LeBlanc Named Class Valedictorian

Miss Linda LeBlanc, daughter of Mr. and Mrs. Leon LeBlanc, 3016 Sunbury avenue, has graduated from Norfolk Catholic high school, Norfolk, Neb., as valedictorian of her class, it was announced this week.

She was a member of the National Honor Society and an alternate winner of the Regents Scholarship to the University of Nebraska. She has been attending school there for the past three years.

A graduate of Sacred Heart grade school here, she received the American Legion award at its graduation exercises.

In September she will continue her studies at the Immaculata Convent, Norfolk, Neb.

Placement Report

25% of SIU Grads Have Jobs With Business, Industry

One-fourth of Southern Illinois University's 1966 graduates accepted jobs in business or industry, the annual report of the Placement Services at Carbondale reveals.

This 25 per cent—645 out of the total of 2596—compares with 22.8 per cent of 1965, 24.6 in 1964, 22.9 in 1963 and 19.8 in 1962, the report shows.

Thirty-four per cent, or 894, entered the teaching field, 23 per cent are enrolled in graduate schools, 12 per cent are in the armed forces, and 4 per cent did not desire employment. The remaining 2 per cent have not reported.

The increasing demand for college graduates by business and industry brought 500 interviewers to the Placement Service to interview students, a 25 per cent increase over 1965.

Average salaries paid the 1966 graduates were higher than in 1965, ranging from $6521 for the non-technically trained graduate in business and industry—an increase of 6 per cent—to $7464 for the graduate with technical training, only a slight gain, the report showed.

Salaries paid those entering teaching as a profession were also somewhat higher. The 1966 graduates with bachelor's degrees going into elementary schools received an average $5303, an increase of 3.3 per cent over 1965, the beginning high school teachers with bachelor's degrees, $5551, an increase of 6.2 per cent; the master's degree graduates in elementary schools, $6589, up 5.1 per cent, and the master's degree graduates in high schools, $6871, up 8.8 per cent.

The 1966 graduates accepted positions in 83 of Illinois' 102 counties, in 43 states and 26 foreign countries. Seventeen per cent of those going into business and industry remained in southern Illinois, while 45.2 per cent of those accepting teaching positions chose southern Illinois.

"Many of the employers who visited the campus were just as interested in interviewing two-year graduates of the Vocational-Technical Institute as they were in interviewing candidates for the bachelor's or the master's degree," the report stated.

Venice Summer School To Start on Monday

Summer school sessions will start in the Venice public schools at 9 a.m. Monday, Roger Davis, principal, announced today.

Hour-long classes will run until noon with the exception of personal typing which will last two hours. All pupils are to meet the first day in the new gym where they will receive class assignment cards, instructions and regulations for summer school.

First day sessions will last only 40 minutes each and will begin at 9:30 a.m. and end at 11:30 a.m. There will be a short teachers meeting after the first class on the first day.

Pupils who have not pre-registered will have to come to the grade school principal's office to do so, Davis said. No one will be admitted to a class without a class assignment card from the principal's office. Registration will close on June 23.

In contrast to the head start program, Davis said that no transportation is furnished for the summer school program.

Rotter Graduates from Rankin, Hired by IBM

David Thomas Rotter, son of Mr. and Mrs. Ralph Rotter, 2717 Washington avenue, has graduated from the school of industrial electronics and instrumentation of the David Rankin School of Mechanical Trades in St. Louis.

He was employed this week by the IBM Corp. as a customer engineer working in sales and operations of the machines. He is a graduate of Granite City high school.

By Press-Record Staff Photographer

A HULA GIRL TROUPE was part of a 27-unit parade for Miss Granite City contestants and the Granite City Jaycee Homecoming which begins tonight at Nameoki Village shopping center.

Tri-City Park

MRS. LEOLA TUCKER
1234 Edwardsville Road
TR 6-7227

CRADLE SHOWER

A cradle shower was given Sunday afternoon by Mrs. Wanda Thomas and Mrs. Virgie Lowe at the Thomas residence, 2702 Center street, in honor of their granddaughter, Michelle Christine Lowe, infant daughter of Mr. and Mrs. Ronnie Lowe of Greenwood street.

Games were enjoyed and several prizes were awarded.

After the opening of gifts, refreshments were served to Leona Pyles, Joyce Alen, Beverly Lowe, Vivian Chandler and son, Gary, Blanche Hennis, Pat Ballentine and son, Rickie, Louise McDaniel, Betty Steenbergen, Vada Krajnovich, Mary Jo Stratton and children, Mathew and lene, Leola Tucker, Pat Thomas, Richard Thomas, Teresa McDaniel, and Sandra Lowe.

* * * *

Mr. and Mrs. Bill Marshall and children, Steve and Kim, of Riverside, Calif., have been visiting his parents, Rev. and Mrs. Kenneth Marshall of Mitchell, and other relatives and friends.

* * * *

Mr. and Mrs. Delbert Pyles of Edwardsville road and Kevin Meadows motored Sunday to Godfrey to visit Mr. and Mrs. Dann yEarnhart.

* * * *

HOME FROM KANSAS

Airman 3/c Larry Cooper and his wife, Judy, who are at the Wichita, Kan., Air Force Base, were home during the weekend visiting their parents, Mr. and Mrs. Oscar Cooper and family and Mr. and Mrs. Roy Cross of Madison.

* * * *

Airman 3/c Bobby Rash was home for the weekend to visit his parents, Mr. and Mrs. Bob Rash of English place. He is stationed at Chanute Air Force Base, Rantoul, Ill.

Ganschinietz to Attend National Convention

Ronald Ganschinietz, 520 Washington avenue, Venice, student council advisor for Venice high school, will leave Saturday for Abington, Pa., near Philadelphia, to attend a four-day convention of the National Association of Student Councils.

Ganschinietz, who is workshop director for the Illinois Association of Student Councils, will attend convention sessions next Monday through Thursday.

FARMS—CALL BERGFIELD
GL 1-7540

By Press-Record Staff Photographer

MISS ILLINOIS 1967, Mary Lee Inzerello of Quincy, headed a string of eight convertibles displaying this year's Miss GC candidates, in Tuesday's Jaycee parade.

County Citizens Plan Group Seeks Data on U.S. Aid Plans

The Madison County Citizens' Planning committee will meet at a dinner session on June 22 to get data on the availability of federal funds for programs in the area, it was announced today by William G. Straube of Edwardsville, president of the committee.

The dinner will be at Rusty's restaurant in Edwardsville and will start at 6:30. A member of the staff of the regional office of the Department Housing and Urban Development, Erick Maslan, will be present to outline programs and to answer questions.

"The purpose of this meeting," Straube said, "is to provide a better understanding of the new concept of government in regional planning and further to obtain current information on programs available to our community and the area through HUD.

"In addition, we will discuss the East-West Gateway Co-Ordinating Council as it relates to these national Programs."

Light Changes, Auto Hit

When a green light changed to amber, an auto driven by Helen G. Redfern, Illini Apartments, 100 Briarhaven, stopped suddenly and was struck from behind by another driven by Alvin F. Huber, 2440 Wilson avenue, at Nameoki and Pontoon roads at 10:55 p.m. Tuesday, police reported.

Turns into Lot, Hit

As he was attempting to make a right turn into the A. O. Smith Corp. plant lot, the auto of Ronald E. Corey, 2588 East 27th street, was struck from behind by another driven by Earl R. Herrin, Edwardsville, at 10:45 p.m. Tuesday.

HAVE YOU TRIED
RED BARN'S NEW CHICKEN?

By Press-Record Staff Photographer

BEAUTY AND THE BEAST was portrayed in the Oil, Chemical & Atomic Workers Local Women's Auxiliary float, one of many colorful units in the Jaycee Homecoming parade Tuesday evening.

Rich May Delay Tax Collections For Another Week

Delay in completing the remodeling of new quarters for the comptroller's office in the city hall possibly will hold up collection of Granite City taxes, at least for another week, E. R. "Pat" Rich, said today.

Tax collections had been scheduled to begin next Monday but were held up last week when it became apparent the comptroller's office would not get moved into remodeled offices in the old courtroom on the second floor of the city hall.

Once the comptroller's office moves from its present offices directly across from the treasurer's office, Rich said he will move part of his department into the former comptroller's quarters. This move is necessary to provide sufficient room in the present treasurer's office to permit tax collection work, Rich explained.

"We cannot begin tax collections until we can move the sewer collection division into the other offices," Rich said. We just don't have the room that we need now to begin collecting taxes." The present treasurer's office is in the same quarters with the city clerk's office.

The comptroller's office had planned to move into the new quarters last week, but the move was delayed when workmen did not complete installation of light fixtures.

If it becomes apparent the offices can be moved this week, Rich said, tax bills will be mailed probably on Friday and tax collections begun next Monday. Granite City taxpayers will be charged with payment of $7,272,795 in 1966 personal and real estate taxes.

STORM WINDOWS AND DOORS
GRANITE CITY GLASS CO.,
TR 7-5400

SALE
PERMA-LIFT BRAS and GIRDLES
BRAS:
STYLE 110. Reg. $3 ...... $2.49
STYLE 239. Reg. $4.50 .... $3.49
STYLE 235. Reg. $4.50 .... $3.49
GIRDLES:
STYLE 3618. Reg. $9 .... $6.00
NOW AT
RICH'S LADIES' APPAREL
1302 Nineteenth Street
Open Monday and Friday 'Til 8:30 P.M.

World's Greatest Buy!
FEDDERS
World's Largest Selling Air Conditioner

GIANT COOLING
23,500 BTU's
Super Value at only
$359.95
Get this giant-cooling Fedders and enjoy the benefits of central air conditioning (multi-room cooling from one single window unit). But get this giant-cooling Fedders now, while there's still a supply. You'll have a unit powerful enough to cool several rooms. Here's the chance of a lifetime to step up to multi-room cooling.
- RESERVE COOLING POWER® — only Fedders has this important feature. It's your assurance of cooling on extra hot, extra humid days.
- SOUND BARRIER — hushes operating sounds. A huge volume of cool air is delivered with library quietness.
- DEHUMIDIFIES while cooling . . . wrings out gallons of excess moisture every day.
- EXCLUSIVE WEATHER WHEEL — for 360 degree, draft-free air direction control.
- THERMOSTAT — lets you adjust cooling precisely.
- GERMICIDAL FILTER — traps dust, dirt, pollen. Fully washable.
- 6-WAY RUST PROTECTION — Zinc-clad cabinet resists snow, rain — all weather.
ALL SIZES IN STOCK
TOWNSEND TV AND RADIO SERVICE
Open Every Night 'Til 8:30 — No Money Down — 36 Months to Pay
2712 NAMEOKI RD. TR 7-2564

APARTMENT LEASE RESERVATIONS NOW BEING TAKEN FOR
Sir John's Court
2700 CENTER STREET, GRANITE CITY, ILL.
Occupancy on or before September 1, for one and two bedroom apartments. Rich, thick carpeting throughout. Individually controlled gas heat, central air conditioning and super-super sound proofing. Built-in range, oven, refrigerator, and disposal in kitchen. Drapes throughout and completely decorator styled with generous use of wall paper. Extra large closets, full laundry facilities in basement. Asphalt paved off-street parking. Bar-B-Q patios and picnic area in rear. Built-in master color TV antenna, Medallion wiring with the latest in never-wax floors for the kitchen and bathroom, variable room-to-room telephone connections and water furnished. One block to Wilson Park for swimming, tennis, and ice skating. One block to the bus line to anywhere. Heavily shrubbed bluegrass lawns with only four apartments per building. Walk to Niedringhaus, Coolidge, and the Senior High School. Three-minute drive to Nameoki Village, Bellemore Village, and Bellemore Medical Center. With old-new brick exterior and hand hewn Cedar shake shingle roofs, each building will look like a French Provincial Townhouse!
This Is Definitely the Success Address of Granite City
$112.50 For 1 Bedroom Apartment $127.50 For 2 Bedroom Apartment
There is a 60-day release clause for employment transfers
CALL
John Sobol Realty
1206 Niedringhaus Avenue, Granite City
Apartment Telephone Number In Granite City Is 451-7431
Drive out today and watch your new apartment being built.
DO CALL NOW to reserve your apartment, as full booking is expected by completion date.
There will be only 32 apartments in this unique court designed for the ultimate in luxury living!
DON'T BE DISAPPOINTED — CALL TODAY!

LOANS to $5000
Consolidate your bills—Pay your debts — one monthly payment. No commission, no brokerage, no points.
Licensed by the State of Ilinois
See Mgr. John Smith
Granite City
HOMETOWN Loan Corporation
1907 Delmar Ph.: TR 7-2400

Check Your Body Before Vacation Trips
So many people, who never neglect checking their automobile before a vacation trip, forget to check their body also to insure a healthy trip. Yet they may have teeth which need fixing, digestive or other problems which could ruin their entire pleasure.
Let your physician or dentist examine you. They will tell you what medicines you should take with you, give you needed "shots" and important advice. The odds are you will more likely have a much better trip if your health remains good.
YOUR DOCTOR CAN PHONE US when you need medicine. Pick up your prescription if shopping nearby. A great many people entrust us with their prescriptions. May we compound and dispense yours?
MILLER'S DRUG STORE
BERNARD S. MILLER, R.Ph.
Nied. & State Granite City, Ill.
TR 7-0014

EARLY-BIRD SPECIAL!
Southaire GAS FURNACE
ONLY $149.95

100,000 BTU
(For Average 6-Room House)
NO MONEY DOWN!
- Thermostatically Controlled Heat
- 10-Year Warranty
- 1-Year Free Service
- A Size to Fit Every Job
- BUY NOW AND SAVE!
Do you intend to replace your old furnace this year? If so, have our Heating Expert call and give you an estimate. You will be surprised at how reasonably you can enjoy the pleasure of an automatic gas furnace.
FRIEDMAN'S
FIFTH AND MADISON TR 7-6000

Press-Record YOUTH FOCUS

Nearly 300 Students in GC Qualify for Presidential Fitness Awards

Nearly 300 students from the Granite City school district will receive the Presidential Youth Fitness Citation awarded by President Johnson, based on records made in the annual youth fitness testing program conducted this spring.

All boys and girls in grades five and six, in all elementary schools, all girls in grade seven through nine, and girls in the track and field classes at the high school were given the opportunity to qualify for this award.

Testing was carried on as a culmination of the year's daily program, with reports sent home to parents at the close of the year.

In addition to the status report, test scores are used by teachers to analyze the effectiveness of their teaching methods in the attainment of course objectives related to fitness.

Last year, 145 students received both the parchment citation and the badge representing this achievement. Of these, 52 will be awarded a second year award due to their consecutive attainment.

Only about 550 were awarded in all of Illinois. Last year, Illinois finished third nationally in total number of award recipients.

To qualify for the Presidential Citation, students must score in the 85 percentile or better in each of seven test items and have the endorsement of both their physical education teacher and their school principal that they are good citizens.

Items include: 50-yard dash; 600-yard walk run; shuttle run; standing long jump; softball throw for distance; sit-ups; and pull-ups (endurance hang for girls).

Scores are mailed to Washington, D. C., where they are analyzed and, if accepted, the awards are mailed from the White House.

Those who qualified and their schools include:

Emerson: Dona Roseman, Kathy Raub, Karan Graham.

Webster: Mike Jackson, Bobbie LeMew (2nd yr:), Christy Baker.

Nameoki: Elizabeth Adams, Barbara Matson, Deanna Whitsell, Leanne Phillips, Karen Hafley, Jeanette McKinney, Candice Williams, Brenda Campbell, Cynthia Staggs, Carolyn Jameson, Sue Ellen Carbaugh, Gerald Hooper, Dennis Revelle.

Lake: Barbara Siebert, Cindy Arnold, Glenda Wells, Sandra Siebert, Dennis Sedabres, Bradley Campbell, Joyce Wiggins, Debbie Rogers, Cafey Hasters.

Frohardt: Debbie Gerkin, Debbie Isom, Barbara Turner, Debbie Hodge, Phyllis Mercer Mark Gauen, Terry Hollis.

Logan: Sharon Griffen, Kevin Cooper, Billie McKee, Scott Harrison.

McKinley: Jo Ann Harris, Degay Adams, Deena Antonopolous, Sheila Dickson, Elaine Noeth, Brenda Rogers, Donald Petrillo, Ricky Ryan, Larry Hopkins, Mike Weilgus.

Maryville: Sally King, Roberta Jackson, Pam Clark, Cherry Sharp, Janice Garber, Becca Ashcraft, Janet Crawford, Diana Chester, Carla Lupardus, Kim Thompson, Diane Deidker, Randy Sturdivant, Richard Schooley, Mike Harmon, John Schooley, Mike Ferguson.

Mitchell: Deloris Bean, Debbie Dickerson, Lorraine Moore, Debbie Schott, Robin Greer, Donna Johanneigmeier, Greg Becker, Gerald Snider, Clay Winfield, Danny Durborrow, Dennis Jones, Randy Parker, Jack Nipper, Ricky Donaldson, Austin Caldwell.

Niedringhaus: Diane Gaines, Valerie Harris, Diana Homes, Joyce Wuehler, Barbara Bandy, Nancy Rapoff, Susan Patton, Janet Schwendeman, Patty Heck, Susan Miller, Stacey Scarborough, Tonya Robertson, Jeff Cavins, Teddy Geggus, Paul Harris, Pat MacMillan, Jim Elmore, Bob Kratz, Bill Pinkston, Dean Surbey, Johnnie Fulcher.

Parkview: Sandra Stein, Diane Alger, Jayne Metzger, Steve Odum, Jon Stagner, Robin Hogan, Greg Schroeder, Chris Smith, Keith Legate, Glenn Falter, David Street.

Stallings: Joan Anderson, Mary Lou Deatherage, Barbara Hunt, Carla Sprankle, Pat Elliot, Donna Gann, David Macios, Wayne Ferguson.

Wilson: Dinah Bradford.

Central: 7th Grade, Barbara Bagby, Diane Burris, Brenda La Croix, Pat McCollum, Brenda York, Pat Burgess, Debbie Clubb, Ellen Hoffman, Carolyn Fisk, Barbara Knight, Susan Avants, Debbie Campbell, Denise Cox, Denise Hanebrink, Mia Oburn, Nancy Roethemeyer, Melody Slattery, Barbara Schwendeman, Pat Sellers, Toni Serrano, Diane Anderson, Pam Boyles, Vanessa Cook, Bev Gray, Linda Hooker, Carol Lumpkins, Toni Stout, Debbie Thrasher, Anna Bezlay; 8th Grade, Heidi Mason, Patti Bryarly, Janet Stuart, Mary Coleman, Deborah Donohue, Pam Bringer, Janice Hessildenz.

Prather: 7th Grade, Connie Dockery, Vicki Skaggs, Pamela Stark, Paula Patton, Patricia Taylor; 8th Grade, Sheryl Blockberger, Toni Tinsley, Cecelia Barnes, Trudy Griffin, Linda Zeigler, Sherry Jewett, Debbie Laswell, Pat Shands, Marsha Clark, Sandra Harper, Nelda Walton, Donna Jones; 9th Grade, Rebecca Alvarado, Janet Hutchinson, Debbie Kimbro, Melody Pasley, Pam Thomas, Pat Pryor, Cheryl Cooper, Pat Starnes, Diane Nichols, Debbie Seebold, Marilyn Cooley, Barbara Mihu, Brenda Dockery, Donna Kuenehoff, Cathy Adams.

Coolidge: Mary Dooley, Pat Cline, Sue Caudron, Janet Davis, Kandy Fuller, Shirley Glenn, Kathy Kibort, Kathy Arbeiter, Sheryl Law, Roberta Middleton, Diane Miller, Diane Valicoff, Joanna Royce, Daria St. Ivany, Debbie Portell, Elizabeth Saputo, Joanne Albers, Rene Bailey, Jana Beaumont, Debbie Best, Donna Isom, Sue Lybarger, Debbie Mayes, Laura Phillips, Debbie Stein, Evelayn Talley, Robin Champion, Cheryl Chapman, Nancy Hawkins, Debbie Johns, Cynthia Kahn, Karen Miller, Charlotte Moore, Tina Spalding, Jean Ostrenga, Janine Roney, Debbie Mize, Marilyn Rushing, Ruth Myracle, Nancy Maynard, Karen Kibort, Bonnie Byrnes, Ruth Jameson, Beth Ann Ledbetter, Beverly Henderson, Pam Doneff, Cynthia Mathews, Debbie Argent, Teresa Thompson, Susan Cavins, Kay Fry, Lana Lupardus.

Tafra Hogan, Barbara Gaines, Kathy Pace, Donna Snow, Dee Ann Creek, Barbara Barbieri, Alannah Begemann, Cindy Blumenstock, Carol Bogosian, Nancy Bohenstiehl, Jane Cowan, Carol Edwards, Linda Finazzo, Mary Goodrich, Dianne Harper, Charlotte Heiman, Debbie Hightower, Debbie Hudson, Connie Koester, Kathy Kula, Jaimee Louis, Monica McGee, Diane Meredith, Donna Myers, Ruth Noeth, Therese Pashea, Pat Raymond, Laura Smith, Linda Stambaugh, Marie Taylor, Janice Thomure. Carol Volkmar, Carol Carver, Susan Fricker, Erie Mills, Kathy Murphy, Jana Beaumonty and Sherry Stearns.

Granite City senior high school: Sheila Rosamond, Gail Cunningham, Debbie Epperson, Ruth Flaugher and Diane Griffin.

Medal Winners

The Amos Alonzo Stagg Youth Fitness Medal was presented to the one boy and the one girl in each elementary school and the one girl in each grade in each junior high school who made the highest composite score on all test items as well as exemplifying high standards of fitness themselves.

The recipients included:

Joe McNeisch and Kathy Raub, Emerson; Mark Gauen and Debbie Gerkin, Frohardt; Bradley Campbell and Sandra Siebert, Lake; Billie McKee and Sharon Griffith, Logan; Joseph Harris and Debbie Johnson, McKinley; Ricky Doty and Cindy Presley, Marshall.

Rady Sturdivant and Sally King, Maryville; Clay Winfield and Deloris Bean, Mitchell; Gerald Hopper and Jeanette McKinney, Nameoki; Johnnie Fulcher and Patty Heck, Niedringhaus; Jon Stagner and Sandy Stein, Parkview; David Macios and Barbara Hunt, Stallings.

Mike Jackson and Bobbie LaMew, Webster; Rusty Mefford and Dinah Bradford, Wilson; Bev Gray, 7th grade, Deborah Donohue, 8th grade, Central; Vicki Skaggs, 7th grade, Pat Shands, 8th grade, Pam Thomas, 9th grade, Prather; Susan Cavins, 7th grade, Debbie Stein, 8th grade, Charlotte Heiman, 9th grade, Coolidge.

Superior Achievement

Certificates of Merit presented by the American Association for Health, Physical Education and Recreation were awarded all students who scored in the 75 percentile or better in each of the test items but failed to qualify for the Presidential Citation.

These include:

Emerson: Joe McNeisch, Regina Nolte, Connie Lindsey, Faith Rutter, Virginia Hagen, Amanda Mason.

Frohardt: Gary Rushing, Timothy Harper, Gary Asadorian, Terry Greath, Patty Cottrell, Kathy Petrovich, Nancy Russell.

Lake: Danny Kreher, Jerry Sedabres.

McKinley: Chuck Finley, Nicky Harper, Mary Hull, Beth Thomas, Barbara Heideman, Melanie Asadorian.

Maryville: Charles Ingles, Douglas Roy, Douglas Sawyer, Rudy Pyle, Danny Boone, Mike Fry, Marilyn Stagner, Diane Smith, Susan Turner, Retha Hefner, Pam Best, Debbie Pelek, Kim Hennessey, Cheryl DeWeese.

Mitchell: Mike Demaree, Mark Cox, Don Ireland, Gary Duncan, Ivan Dennis, Darrell Kemper, Gerald Kemper, Clarence Wickers, Jerry Wells, Randy Worthen, Carl Duke, Don Woods, Barbara Stall, Cynthia Shemwell, Gail Walds, Lynn Governe, Karen Richardson, Rita Gabble, Connie Kent.

Nameoki: Kennie Kibort, David Justice, Gary Warren, Ramond Lybarger, David Ruebhausen, Robin Holshouser.

Niedringhaus: Mike Hill, Terry King, Gary Loy, Richard Gavy, Jeff LaPiere, Robert Mathias, Scott Griffith, Bill Skirball, Stan Manoogian, Walter Milton, Timmy Snider, Angela Early, Nancy McCommis, Jeannette Moore, Sandy Vaughn, Jo Ann Kambitch.

Parkview: Dennis Brown, Ricky Ingram, Steve Meizer, June Cuvar, Elizabeth McMasters, Barbara Wilkinson.

Stallings: Richard Breeden, Bobby Sampson, Ronnie Hampton, Harold Schellenger, Jennie Duncan, Sandy Jones, Debra Ming.

Washington: Tony Martin, Jodi Terry, Jeff Withers, Billy Brannon, Jeff Larner, Ricky Smith, David Nance, Teresa Alvarado, Marie Ferris, Nancy Unger, Charlotte Kalips, Debra Presly.

Webster: Kathy Harrington.

Wilson: Rusty Mefford, Joan Nelson, Darla Cox, Rita Byrne, Judy Rainwater, Nancy Hoffman.

Central: 7th grade, Marilyn Mundy, Janet Towery, Susan Olsen, Kerry Prokopich, Paula Watson, Sherry Wilson, Margaret Carpenter, Sharon Cook, Cindy Fitzpatrick, Nancy Hodge, Charlotte Pitts, Rosemary Freppon, Geraldine Hamilton, Annette Hecht, Kathy Davis, Debbie Schmieg, Kathy Stajduhar, Linda Zurkuhlen, Debbie Bauer; 8th grade, Kathy Elliot, Janet Biggs, Shelly Rayburn, Sandy Deatherage, Sharon Staggs, Judy Caschetta, Christie Antonopoulos, Linda Chapman.

Prather: 7th grade, Loran McElroy, Catherine Burcham, Patricia Franklin, Barbara Hill, Florence Bonds, Melody Kee, Paula Mathis, Marilyn Story, Sherry Simpson, Joyce Adams, Beverly Clark; 8th grade, Diane Schott, Carol Scott, Virginia Wolf, Debbie Kent; 9th grade, Mary Barnes, Peggy Carson, Donna Kelley, Judy Talley, Pat Ebling, Jam Kessler, Debbie Peterson, Doris Shemwell, Kathy Soechtig, Joann Kukarola, Debbie Wallace, Karen Tucker, Melody Tindall, Helen Tindall, Brenda Fernandez.

Coolidge: Vicki Carver, Sue DeVine, Beverly Frazier, Dorothy Fryntzko, Pauline Gloseck, Cheryl Graham, Jan James, Sharon Jones, Jackie Koller, Karen Lynn, Marilyn Mericle, Mary Moser, Phyllis Slater, Jennifer Snider, Maureen Tolan, Linda Wilkins, Mary Worthen, Cynthia Kindle, Barbara Votaw, Mary Dombroski, Sarah Hillmer, Patti Kawula, Connie Law, Barbara Bettof, Cynthia Daniels, Cindy Ezell, Peggy Flach.

Tina Gitchoff, Mary Beth Lockhart, Alice Rodell, Cecilia Weiss, Rhonda Miller, Donna Norris, Ruth Holman, Paula Elliott, Sondra Mabry, Nancy Walker, Gloria Wheaton, Charlayne Brown, Michele Kalert, Tracie Mandl, Pat Frazier, Teri Sutphin, Janci Janice Harrison, Linda Thompson, Betty Christopher, Nancy Chrusciel, Carolyn Green, Janet Rutkowski, Janice Stelling, Sharon Pinkston, Karen Odle and Lynn Jacobsmeyer.

Ribbon Winners

As part of the track and field program in junior high schools, ribbons were awarded to the two girls in each grade who made the best record in each event.

Recipients include:

Grade Seven

Central: flexed arm hang, Gloria Sanders, Sharon Cox; shuttle run, Pat McCallum, Denise Cox; standing long jump, Pat Burgess, Melody Slattery; 50-yard dash, Connie Hehle, Sandy White; softball throw, Debbie Selph, Melody Slattery; 600-yard walk-run, Pat Burgess, Bev Gray.

Prather: flexed arm hang, Pat Taylor, Sherry Simpson; shuttle run, Paula Patton, Roberta Spicer; standing long jump, Susan Kemper, Paula Patton; 50-yard dash, Paula Patton, Roberta Spicer; softball throw, Connie Sulk, Vicki Skaggs; 600-yard walk-run, Vicki Skaggs, Barbara Hills.

Coolidge: flexed arm hang, Susan Cavins, Bev Stavely; shuttle run, Charlotte Moore, Marion Chriswell; standing long jump, Susan Cavins, Sandy Voss; 50-yard dash, Lana Lupardus, Janine Roney; softball throw, Charlotte Moore, Debbie Johns; 600-yard walk-run, Judy Dublar, Kathy Pace.

Grade Eight

Central: (same events in same order) Linda Mowere, Margie Oberdieck; Janet Stuart, Christie Antonopoulos; Joyce Huelskamp, Judy Caschetta; Patti Bryarly, Janet Stuart; Christie Antonopoulos, Pam Bringer; Pattie Bryarly, Margie Oberdieck.

Prather: Pat Shands, Cheryl Mefford; Toni Tinsley, Marsha Clark; Sheryl Hancock, Nelda Walton; Toni Tinsley, Pat Shands, Cecelia Barnes, Pam Sikorski; Pat Shands, Linda Ziegler.

Coolidge: Georgina Lindsey, Dee Ann Creek; Debbie Stein, Erie Mills; Pam Doneff, Debbie Stein; Terry Thompson, Debbie Stein; Dee Ann Creek, Debbie Stein; Debbie Stein, Bronda Picker.

Grade Nine

Flexed arm hang, shuttle run, standing long jump, 50-yard dash, softball throw, 600-yard walk-run:

Prather: Pam Thomas, Donna Copeland; Karen Rash, Janet Stoppkotte; Melody Pasley, Mary Baxter; Janet Stoppkotte, Pam Thomas; Debbie Seebold, Melody Tindall; Janet Stoppkotte, Donna Kelley.

Coolidge: Sharon Bogosian, Rachael Lilly; Mary Goodrich, Debbie Hightower; Debbie Hightower, Linda Stambaugh; LaVern Prill, Debbie Hightower; Charlotte Heiman, Kandy Fuller; Charlotte Heiman, Debbie Hightower.

Given Graduate Degree

Lester D. Bailey, 2537 Adams street, was awarded his graduate degree from the University of Denver, Colo., at recent commencement exercises.

Shorthand (Since 1934) Institute
511 Locust
CH 1-1638
Noted for skilled training of Secretaries, Court Reporters, Typists. Pen or machine. Private coaching. Choice of hours—day, night, Saturday. No salesmen, no contracts. Ask for catalog.

CHAIN LINK FENCE
FAST, FAST SERVICE!
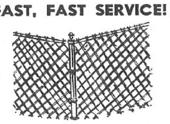
• Residential
• Commercial
• Industrial
To Get Our Price Before You Buy! Be Sure
ESTIMATES WITHOUT OBLIGATION
NO MONEY DOWN — Up To 36 Months To Pay
GRANITE CITY GLASS CO.
18th & Edison Ave. TR 7-5400
Evening & Week-Ends Call TR 6-2570

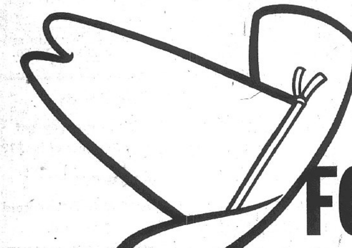
DOLLAR FOR DOLLAR YOU GET MORE VALUE FROM THE DODGE BOYS.
THE DODGE POLARA V8 IS PRICED RIGHT WITH CHEVY IMPALA & FORD GALAXIE 500.

POLARA 4-DOOR HARDTOP
POLARA 500 CONVERTIBLE
What's more, Polara's bigger, longer and more powerful than Impala & Galaxie. And, according to the March '67 Midwest Edition of the NADA Price Guide, it's worth more at trade-in time. Just three more big reasons why it's great to go Dodge with the Good Guys in White Hats.
THE DODGE BOYS
Still ridin' herd over the competition.
FARRINGTON MOTORS, INC.
1911 MADISON AVE. GRANITE CITY, ILL.

GASOLINE LANTERN $13.88
Uses REGULAR or WHITE gas

COLEMAN CAMP STOVE 13.88
2½ pint fuel tank.
J&R AUTO STORES

Zebco Fishing OUTFIT 6.99
5 Ft. 3 In. Rod. Spincast Reel.

24 INCH FOLDING GRILL 6.99
(5942)
REMEMBER LAST SUMMER! GET YOUR AIR CONDITIONER NOW!
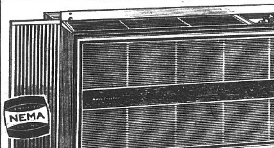
KB474Q
Kelvinator "Speedy Mount" Room Air Conditioner
4,800 BTU CAPACITY
NO MONEY DOWN 119.95
1.75 PER WEEK
NO PAYMENT TILL AUG. 1st, 1967
GIVE TOTAL ROOM-WIDE COOLING
• Operates on 115-volt current
• Magnetic front for easy filter removal
• Washable foam filter
• Fresh Air Intake
Install it yourself and save! No special tools needed!
5,500 BTU .. (KB571Q) 159.95
8,400 BTU .. (KC871Q) 209.95
10,000 BTU .. (KC1071Q) 249.95
20 IN. POWER MOWER
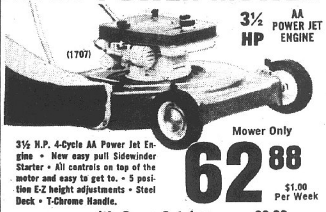
3½ HP AA POWER JET ENGINE
(1707)
3½ H.P. 4-Cycle AA Power Jet Engine • New easy pull Sidewinder Starter • All controls on top of the motor and easy to get to. • 5 position E-Z height adjustments • Steel Deck • T-Chrome Handle.
Mower Only 62.88
$1.00 Per Week
with Grass Catcher...... 66.88
20 In. PORTABLE FAN
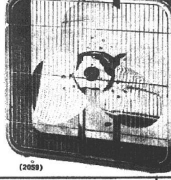
(2059)
—3 Speed Motor
—22x22x6½ Inch
3-Position dial control ... Safety blade guard ... Chrome front. Big blade design ... moves great volume of air. Has handle for portable use ... can be used as window fan, intake or exhaust!
17.99
20 INCH PORTABLE FAN 3-SPEED ... 5-POSITION 25.99
CUSTOM DELUXE ... 3-SPEED 20" VENTILATOR FAN 35.99
7 TRANSISTOR POCKET RADIO

WEEK END SPECIAL 4.88
2695
WITH EARPHONES. 9-VOLT BATTERY.
10 TRANSISTOR POCKET RADIO

WEEK END SPECIAL 6.88
2697
EARPHONE AND 9-VOLT BATTERY
9 Volt Radio BATTERY
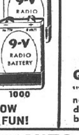
New fresh! for most radios.
REGULAR 29c
2 For 33¢
1000
STOCK UP NOW FOR SUMMER FUN!

5899
36 QUART ICE CHEST 1.99
"Vacucel" the new insulation discovery! With basket handles!

"Riser" BARS
For All Bikes— 1.44
Newest most popular type and wanted size.

POLO SEAT
For All Bikes— 4.66
Converts your bike to that "new sport" look. Chrome finish.
J & R AUTO STORES
1314 NIEDRINGHAUS AVE
DOWNTOWN GRANITE CITY

Press-Record **Youth Focus**

Miss Juhasz Graduates From Nursing School

MARGARET JUHASZ

Miss Margaret Anne Juhasz, daughter of Mr. and Mrs. John Juhasz, 2933 Madison avenue, has graduated from St. John's Mercy Hospital School of Nursing.

Commencement exercises were held this week at the St. Louis Cathedral.

After an extensive trip through the northeast, including a visit to Expo 67, Miss Juhasz will be employed at St. Louis Children's Hospital.

MAYTAG SALES & SERVICE
PARTS & SERVICE FOR OTHER MAKES (Conventional)
Welch Maytag, 1818 State

Once a prescription was written for "Honest Skin"...

That was 29 years ago. And the prescription number was 1,006. The complex formula was designed to treat acne and dermatitis.
Today millions use Bonne Bell Ten•O•Six® Lotion as a skin cleanser — swear it's the world's finest — for this is a double-action antiseptic that *heals as it cleanses.*
$1.75, $3, $5,

MILLER'S
DRUG STORE
BERNARD S. MILLER, R.Ph.
TR 7-0014
Niedringhaus and State Granite City, Ill.

New Junior College Project Set at SIU

The dean of the college of education at Southern Illinois University at Carbondale is looking forward to the first students this fall in the new Ford Foundation occupational instructor project.

Elmer J. Clark described the project, a joint venture of the university and the Junior College District of St. Louis and St. Louis county, as a "most promising development" in the adequate preparation of junior college teachers and administrators.

Clark, who said that "whether or not we can solve the problems involving the preparation of junior college teachers . . . will be a major factor determining the success or failure of tomorrow's junior colleges," talked specifically about the project sponsored through a $200,000 four-year grant of the Ford Foundation. Ken August Brunner, chairman of higher education at SIU, is acting director.

The project, Clark said, has established three master's degree curricula: (a) a one-year program for teachers of academic courses for occupational students, such as communications, social science, and technical mathematics; (b) a one-year program for teachers of occupationaly courses, such as data processing, secretarial science, and technology, dental hygiene, and library assisting; and (c) a three-year program for graduates of two-year, post-high school occupational programs with associate degrees or similar awards.

Stipends will be paid during the intership period at one-half the rate paid for full-time faculty members with comparable qualifications.

Clark said present plans call for 10 to 15 students for the internship experience in the fall of 1967 and not more than 25 to 30 students each succeeding term through the spring of 1970.

Vietnam River Patrolling Calls for Close-In Fighting

HIGH SPEED RUN by a U. S. Navy Swift boat as it speeds to its patrol area to relieve another Operation Market Time boat that has been on station more than 24 hours. It is important to have a fresh, alert crew on patrol.

SWIFT BOAT SAILORS stand armed and ready as a junk is called alongside for search. Even the most innocent-looking junk might turn out to be an enemy craft, heavily armed with automatic weapons.

PATROL OFFICER checks identification papers of a junk's crew and the cargo manifests. If all the papers or manifests are not in order, the junk and its crew are taken to the nearest Vietnamese outpost for investigation.

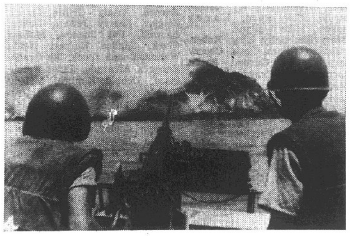

GUNFIRE SUPPORT by two Navy Swift boat sailors who man the Swift's aft 50 "over-under" weapon, a combination .50 caliber machine gun and 81 millimeter mortar.

SEAMAN PAT N. ALEXANDER of Granite City aboard U. S. Navy Swift boat on patrol in Vietnam.

GC Sailor Fights River Patrol War in Vietnam

Seaman Pat H. Alexander, 21, son of Author N. Alexander, 1818 State street, is fighting a different type of war in Vietnam.

It's naval war at close-in, point-black range, a throwback to the Civil War days of river patrols. It is usually boring and tedious, but at times exciting.

Seaman Alexander, a 1964 graduate of Granite City high school, has been fighting this kind of war off the coast of Vietnam along with other men of Coastal Division 12, on patrol aboard high-speed Navy "Swift" boats searching for the enemy.

Although the Swift is small and light, it carries an arsenal of twin .50-caliber machine guns and a combination of a .50-caliber machine gun and an 81-millimeter mortar. In addition, each crewman carries an automatic rifle as well as hand grenades.

Market Time

Coastal Division 12 is part of the Navy's Market Time, the operation designed to prevent infiltration of men and supplies to the enemy ashore in South Vietnam.

Days may pass with nothing unusual happening—days of doldrums and frustrations.

Then a sampan or junk makes for the beach in an apparent attempt to avoid inspection.

The Swift boat's siren whines across the water and its powerful engines surge as the Swift boat takes up the chase.

Machine gun fire, sending a spray of lethal lead at the pursuing Navy boat, erupts from the evading craft. Enemy snipers on the beach begin crossing the Swift's deck with accurate rifle fire.

Bursts from the Swift's .50-caliber machine guns send the enemy scurrying for cover.

Enemy Caught

Other U.S. forces in the area are called in, and the enemy is caught in devastating fire from both sea and air. American Marines sweep in from the rear, blocking escape.

Other actions are on a larger scale.

In March of this year two Swifts patrolling from Chu Lai made contact with an 80-foot, steel-hulled Communist trawler.

The trawler was destroyed in the early morning light, scattering hundreds of tons of arms and ammunition on the beach and in the surf.

Coastal Division 12 is a link of the Navy's coastal surveillance task force chain that patrols the entire 1000-mile coastline of Vietnam.

The division has the largest patrol area, covering an expanse from the demilitarized zone to just north of Qui Nhon.

ST. MARY'S PICNIC
JUNE 16-17-18
10TH & ALTON

24 GCHS Students Ask Junior College Aid

Twenty-four requests have been received from Granite City high school graduates to pay for tuition to junior colleges in the state for the next school year.

It represents a heavy increase from only four or five who made requests this year.

At Venice, two students have applied for tuition pay by the school district, compared to three last year. The total for Madison county rose from 47 to 115. The Madison school district had none.

Under state law, school districts which are not located in Class I junior college districts must help pay tuition for their students wishing to attend junior college districts elsewhere in the state if they request it.

The districts must pay the full tuition except the amount reimbursed by the state. Nearly three weeks remain for high school graduates to apply for assistance from their school districts.

A referendum proposing establishment of a junior college district for this region was defeated April 1.

Register in June for Jr. College Attendance

All students who live in non-junior college districts and fail to notify their high school board by July 1 of their intent to attend a junior college will probably be denied the opportunity to attend a junior college.

Junior College District 522 with its college located at Belleville, will adhere strictly to the policy. Consequently, it becomes the responsibility of the individual student to contact and request from the superintendent's office of the local high school and/or unit district an authorization before July 1, if he wishes to enroll in any junior college of his choice between July 1 and June, 1968.

At the present time, Junior College District 522, Belleville, will continue to receive applications for attendance at Belleville for the school year 1967-68 from students who live in a non-junior college district.

James Youth Starts Engineering Course

Steven James, 17, a 1967 graduate of Granite City high school, departed this week for the University of Illinois, where he will participate for the next 11 weeks in a special instruction program at the University's School of Engineering.

A son of Mr. and Mrs. Robert E. James, 3234 Westchester drive, the youth has been selected to take part in a work-study educational project under the supervision of the State of Illinois.

CALL YOUR REALTOR
MORRISS REALTY CO.
TR 6-4400

Question:
What can you get 19,000 copies of for $1?
Answer:
A 14-word Press-Record Want Ad.

See Us Today for Your Flooring Needs
Complete Selection of Carpeting • Floor and Wall Tile
Wood Paneling • Hardwood Floors • Remodeling
ATKINS
Complete Floor Service
FLOOR COVERING
3780 PONTOON RD. • SALES AND INSTALLATION • WE 1-4000

WIN YOURSELF A NO-FROST REFRIGERATOR-FREEZER

PRIZES A-PLENTY
Just write a simple caption for this cartoon

Enter this fun "caption contest" often. Nothing to buy . . . and you can win a big new no-frost refrigerator-freezer, or another valuable prize.
When you have a new refrigerator-freezer, shopping is a breeze. With plenty of room and special temperature-controlled compartments, you can take advantage of the specials on meats and perishable vegetables. When guests "drop-in" you're prepared for everything, including plenty of extra ice cubes.
And picture the pleasure of no defrosting—ever!
Enter your caption now at your participating appliance dealers.

PRIZE LIST
4 No-Frost Refrigerator-Freezers
• General Electric • Hotpoint
• Frigidaire • Westinghouse

(your caption here)
Name
Address
City

HERE'S ALL YOU DO
1 Print your caption on this entry form or facsimile, or get entry form from any participating appliance dealer.
2 Deposit entry in the box provided at any appliance store displaying a BUY BIG—BUY NO FROST sign.
Grand prize winners will be selected from local entries. Entries will be judged on originality. Decisions of judges are final. Employees of Illinois Power Company and its advertising agency not eligible to enter. Winners will be notified and winners' names will be posted at your appliance dealer's.
Entries must be submitted by midnight, June 28, 1967.

See the man with the red bow tie at your appliance dealer's
IT'S OUR BUSINESS TO SERVE YOU BETTER
IP ILLINOIS POWER COMPANY

Birthday Cards
. . . And . . .
CARDS FOR ALL OCCASIONS
HALLMARK & GIBSON QUALITY CARDS
GRAHAM'S
BOOK STORE
Niedringhaus and Delmar

FOREST L. WILSON
2507 Grand Ave.
TR 7-9211

Harold D. TAYLOR
1341 Twentieth St.
TR 7-2666
WE 1-0851

Albert 'Al' ROBINSON
2648 Madison Ave.
TR 7-3916

Emmett 'Wes' CLEMONS
1703 Third, Madison
TR 6-4931

ARE YOU RICH ENOUGH?
Rich enough to be without MFA Life Insurance?
Can you ALWAYS be sure of having enough money available for emergencies? Can you ABSOLUTELY guarantee your children a college education. Can you say with CERTAINTY that your family will have a sufficient income if you die?
Is anybody that rich?
ACCIDENT AND HEALTH PLANS AVAILABLE
M•F•A INSURANCE

for most repaint work
• One Coat Covers!
• Requires No Primers!
• Paint over chalky surfaces!

for longer-lasting beauty
Reg. $7.98
$5.98 GAL.
White and Ready-Mixed Body Colors
SUN-PROOF®
America's Finest House Paint
HUNDREDS OF READY-MIXED AND MAESTRO® COLORS
FRIEDMAN'S
FIFTH AND MADISON TR 7-6000

Press-Record Youth Focus

$70,000 Granted for Area Training Projects

Nearly $70,000 has been authorized by the federal government for use by Southern Illinois University-Southwestern campus for community training projects in the area.

The largest grant is $42,738 which will be used for training lay leaders for study groups in parent-child relations. It is under the auspices of the education division at the local campus, with Cameron W. Meredith, professor of educational psychology, serving as project officer.

The next largest allocation is $22,678 issued for the second phase of a community worker training and evaluation project in St. Clair county. Now in its second year, it will continue to be administered by John Hawley, director of community development services at SIU's Carbondale campus.

Another $3516 has been authorized for training planning and zoning officials in Madison, St. Clair and Monroe counties. The project is supervised by Carl Lossau, associate professor of the earth science faculty at the local campus.

By Press-Record Staff Photographer

GRANITE CITY ROTARY INTERACT club officers for 1967-68 were installed at a recent Rotary luncheon at the YMCA. Standing, left to right, are—Kenneth Bolton, secretary; Steven Suess, vice-president; Paul Sackett, president; and David Snelson, treasurer.

RECREATION STAFF MEMBERS for the Granite City Park district's summer program include, left to right, first row—Margaret Hutchings, Phyllis Boda, Kathy Willis, Colleen Robertson and Nancy Zang; second row—JoAnne Fasick, Ruth Baumann, Cheryl Orahood, Cheri Talley, Karen Lurton and Margaret Dunlap; third row—Mrs. Helen Bjorkman, Cheryl Kienle, Cheryl Jung, Sandra Carlile, Janice Veizer and Judy Kerch; and fourth row—Doris Shane, Carolyn Bertacchi, Grace McCance, Judy Barylske and Terry Moore.

Mann to Leave SIU-SW For New York Position

Seymour Z. Mann, director of the Public Administration and Metropolitan Affairs program at Southern Illinois University's Southwestern campus, has resigned effective at the end of August to become director of the Urban Research Center at Hunter College, City University of New York.

During more than seven years here, Mann has been active in professional and civic affairs in the metropolitan area. In that period, PAMA has conducted studies and served in consulting roles on management, planning and fiscal practices in East St. Louis, Granite City, Edwardsville and Alton.

3 Boys Attend Camp As Guests of Police

Three Granite City boys, all about 13, are attending Camp Piasa this week as the guests of the Police Benevolent Protective Association of Illinois.

They are Leonard Tayor, Michael Kelly and Charles Doty. All expenses are paid except for incidentals. They were taken to the camp this week and are to be returned Saturday by police Sgt. Kenneth Watts. The association sponsors boys to the camp each season.

Airman Danny Millsap On Duty in Vietnam

Airman Second Class Danny C. Millsap, son of Mr. and Mrs. John S. Millsap of 914 Grand avenue, Madison, is on duty at Tan Son Nhut AB, Vietnam, as a personnel specialist.

He is a member of the Pacific Air Forces which provides air power to maintain the U. S. defense posture in the Pacific and conducts air operations in Southeast Asia. Before his arrival in Southeast Asia, he was assigned to the 70th Combat Support Group at Clinton-Sherman AFB, Okla. The airman is a 1963 graduate of Madison high school. His wife, Linda, is the daughter of Mr. and Mrs. Kenneth West of 2520 Nameoki road.

Starfish Fossils Found by Geologists

One of the world's few reported concentrations of tiny starfish-shaped fossils have been found in a Saline County strip mine area by two Southern Illinois University geologists.

George H. Fraunfelter and John E. Utgaard, SIU assistant professors of geology, discovered the microfossils imbedded in limestone boulders in a small area of strip mine banks near Carrier Mills. They say the fossils are an extinct primitive form of starfish belonging to the Edrioasteroid group. They are not more than a half-inch in diameter and sometimes are attached to imbedded mussel shells. Although living about 300 million years ago, they are comparatively young as geologists consider time, and are called the most recent of the Edrioasteroids.

TRAVELING BY AIR? CALL HOLIDAY SERVICE, GL 2-3131

TERRY HULSE

Terry Hulse Gets Arion Foundation Band Award

Terry Hulse, 14, a Coolidge junior high school student, has received the Arion Foundation band award, it was announced today by Robert D. Todoroff, band director.

The presentation was made at the last regular rehearsal of the school band. Judging was on a basis of a 10-point requirement list as set by the national foundation.

The Hulse girl has studied the flute for five years and has been the first chair flutist with the Coolidge band for two years. She also studied the piano for six years.

During her music instructions in the Granite City schools, she has participated in three all-county band festivals and held first chair in the last festival band. She performed as soloist with the Coolidge band in the past season.

She is active in the Youth Fellowship of the Central Christian Church, is a past president of Chi-Rho and sings in the church choir. Her hobbies include tennis and swimming. While her future plans remain indefinite, she plans to attend college.

Her parents are Mr. and Mrs. Roy Hulse, 2904 Fortune drive.

Zerjal Graduates From Illinois College

John Zerjal, son of Mr. and Mrs. Albert Zerjal, 1411 Madison avenue, is one of 108 seniors who received bachelor degrees from Illinois College, Jacksonville, during recent commencement exercises.

Zerjal is listed in Who's Who Among Students in American Colleges and Universities. President of Gamma Nu literary society and the "I" Association, he was co-captain of the 1966 football team and was head dormitory counselor.

Recreation Staff Named

Registration for Park's Play Program Under Way

Registration is continuing today and tomorrow at 10 recreational centers for the Granite City park district's annual summer recreation program.

The eight-week program will be conducted from 9 to 11:30 a.m. and 1 to 3:30 p.m. Mondays through Fridays.

The centers are at Logan, Marshall, McKinley, Parkview, Niedringhaus, Nameoki, Webster and Wilson grade schools, the park district community center, 822 Niedringhaus avenue, and the Salvation Army center, 1421 Nineteenth street.

Second through sixth grade participants are asked to report to the center nearest their home. Varied activities will range from arts and crafts to free swims and special field trips.

Each week, special events as pet shows, bike rodeos, scavenger hunts and marble tournaments will be held. There is no charge in the program.

The recreation staff, headed by Mrs. Helen Bjorkman, program supervisor, include Margaret Hutchings, Phyllis Boda, Kathy Willis, Colleen Robertson, Nancy Zang, JoAnne Fasick, Ruth Baumann, Cheryl Orahood, Cheri Talley, Karen Lurton, Margaret Dunlap, Cheryl Kienle, Cheryl Jung.

Sandra Carlile, Janice Veizer, Judy Kerch, Doris Shane, Carolyn Bertacchi, Grace McCance, Judy Barylske, Terry Moore, Sally Baumberger, Roberta Marcus, Deena Poulus, Mary Warren, Charlene Landis, Nancy Olsen, Elmer Wortham, James Stewart and Philip Spiceland.

HAVE YOU TRIED RED BARN'S NEW CHICKEN?

To Attend Institute

William Breidenbach, sixth grade teacher at Parkview school, will attend an NDEA institute in speech arts June 19 to Aug. 11 at Washington State University.

A total of 537 fulltime and 112 parttime faculty members taught classes at SIU-SW during the past school year.

Morriss Realty Co.
Our New TRADE-IN PROGRAM
RECENTLY ANNOUNCED HAS HELPED OTHERS DISPOSE OF THEIR PROPERTY. CAN WE HELP YOU, TOO?
By far the greatest majority of prospects for your home will already have a home which they must dispose of before they can buy yours. When you LIST your home FOR SALE under the Morriss Trade-In Plan you eliminate this stumbling block and prospects can become immediate buyers.
TAKE ADVANTAGE OF THIS NEW MODERN WAY TO SELL YOUR HOME
Call MORRISS REALTY CO. Today
Realtors Since 1903
1907 Edison Ave. TR 6-4400

Simpson Paint Co. Inc.
Phelan's
"Your Decorating Center"
PAINTS--WALLPAPER, WINDOW SHADES
See Bob Lombardi for Your Decorating and Painting Problems
The Largest Selection of Wallpapers in Granite City including Vinyl, Flocks, Murals, Washable and Grasscloth.
NOW — WE DO PICTURE FRAMING
23rd and State Sts., Granite City
Phone TR 6-3928

GATEWAY LOANS
"Gateway To Better Living"
1223 Madison Ave.
TR 7-7300
$25 to $800
Confidential
Fast Service
Women or Men
Consolidation
Of Bills
Friendly Harvey
NEED A "FAST FIFTY?"
You May Borrow $50 For 30 Days — Your Cost Is Only $1.50
OUR MONTHLY PAYMENT PLAN
Borrow $120.00 Pay Back $ 5.00 Monthly — Plus Interest
Borrow $192.00 Pay Back 8.00 Monthly — Plus Interest
Borrow $240.00 Pay Back 10.00 Monthly — Plus Interest
Borrow $300.00 Pay Back 12.50 Monthly — Plus Interest
Borrow $498.00 Pay Back 20.75 Monthly — Plus Interest
Borrow $600.00 Pay Back 25.00 Monthly — Plus Interest
Borrow $798.00 Pay Back 33.25 Monthly — Plus Interest
AT THE MONTHLY RATE OF 3% ON LOANS OF $150.00 OR LESS, 2% ON BALANCE ABOVE $150.00 UP TO $300.00. 1% ON ALL BALANCES IN EXCESS OF $300.00 Loan can be paid off at any time and INTEREST IS CHARGED ONLY FOR THE ACTUAL TIME YOU KEEP THE MONEY ON YOUR UNPAID BALANCE. . . .
Loans Made to Men and Women. CONFIDENTIAL SERVICE.
Hours: Mon.-Thurs. 9:00-5:00; Fri. 9:00-7:00; Sat. 9-12
HOME OF THE "FAST FIFTY"

BOND TIRE CO. SUMMER SAVINGS SPREE
JUST ARRIVED 5000 SLIGHTLY BLEMISHED ARMSTRONG TIRES
ARMSTRONG - RHINOS - MIRACLES - PREMIUM MIRACLES - PT 120s - CORONETS
SLASHED PRICES Discounts Galore
Armstrong - Top Quality - Brand New
Extra tremendous savings — All Tires Originally Priced from $20 Up. Now All Tires Priced for Fast Sale at Only -
7.50x14 PT100 Full 4 Ply Tubeless
7.75x14 PT100 Full 4 Ply Tubeless
6.50x13 PT120 Full 4 Ply Tubeless
6.50x14 Premium Miracle Full 4 Ply Tubeless
6.95x14 Premium Miracle Full 4 Ply Tubeless
All Sizes At Only $11.88 PLUS FEDERAL TAXES
6.50x13 $1.80 7.50x14 $2.21 6.50x14 $1.93
LIMITED QUANTITIES IN CERTAIN SIZES. WHITEWALLS AT COMPARABLE LOW PRICES.
EXTRA TREMENDOUS SAVINGS — ALL TIRES ORIGINALLY PRICED FROM $25 UP. NOW ALL TIRES PRICED FOR FAST SALE AT ONLY
7.50x14 Premium Deluxe Wraparound Full 4 Ply Tubeless
7.75x14 Premium Deluxe Wraparound Full 4 Ply Tubeless
8.15x15 PT100 Full 4 Ply Tubeless
7.10x15 PT 100 Full 4 Ply Tubeless
8.00x14 PT100 Full 4 Ply Tubeless
8.25x14 PT100 Full 4 Ply Tubeless
6.70x15 Premium Deluxe Wraparound Full 4 Ply Tubeless
7.75x15 Premium Deluxe Wraparound Full 4 Ply Tubeless
All Sizes At Only $14.88 PLUS FEDERAL TAXES
7.10x15 $2.33 6.70x15 - - $2.23 8.00x14 $2.88
SPECIAL-WHILE THEY LAST BRAND NEW ARMSTRONG WIDE TRACK (Wide Ovals) Whitewall with Red Stripe SIZE 7.75x14 (F70-14) $32.88 Plus $2.31 Fed. Tax All Other Sizes Proportionately Low Priced
SPECIAL - WHILE THEY LAST RED STRIPES Full 4 Ply Wraparound Tread 6.50x13, 7.50x14, 7.75x14 $19.95 DELUXE PREMIUM Plus Fed. Tax 13" - $1.80 14" - $2.21
SPECIAL - WHILE THEY LAST Puncture Sealant Full 4 Ply Deluxe Premium Whitewall 7.00x13 AT ONLY $19.95 PLUS $1.93 FED. TAX
COUPON Quaker State or Pennzoil MOTOR OIL 20 WT. OR 30 WT. 3 qts. only 99¢ Limit of 6 Cans with Coupon COUPON
BOND TIRE COMPANY
GIVE BOND A TRY BEFORE YOU BUY
9001 Collinsville Rd.
1 Block West of Fairmount Race Track
Phone 345-1323
Open Week Days 9 A.M. - 8 P.M.; Sat., 8 A.M. - 5 P.M.
10TH And BOND East St. Louis BR 1-6645 8:30 a.m. to 5 p.m.
5100 STATE East St. Louis BR 1-6688 8:00 a.m. to 6 p.m.
2612 EAST BROADWAY, ALTON 8:30 a.m. to 5:00 p.m.

Indoor-Outdoor Carpeting . . . . sq. yd. $2.95 ENDS OF ROLLS
CERAMIC WALL TILE MILL RUN 4¼x4¼. Big selection of colors — Full boxes only. Sq. Ft. 19¢
OUR MOBILE TRUCK WILL BRING OUR STORE TO YOUR DOOR! No Money Down - Up to 36 Months to Pay
VINYL 12¢ each 12"x12" | ASBESTOS FLOOR TILE 5½¢ each 9"x9"
IDEAL FOR ALL FLOORS FROM BASEMENT TO ATTIC MILL RUNS
Mastic Sold With Tile
WALL TILE PLASTIC - 4¼"x4¼" 1¢ each Light Marble Colors. Sq. Ft. 10¢
VETERANS LINOLEUM & RUG CO.
1909 STATE ST. Friday 9 to 8:30 - Others 9 to 5 — GRANITE CITY, ILL. GL 1-7690
415 COLLINSVILLE AVE. Mon. & Fri. 9 to 8 - Others 9 to 5:30 — E. ST. LOUIS BR 1-3339
NO MONEY DOWN — TAKE UP TO 24 MONTHS TO PAY

IT WILL PAY YOU TO CONSULT A MEMBER OF THE

GRANITE CITY BOARD OF REALTORS

ONLY MEMBERS OF THE G.C. BOARD OF REALTORS ARE LISTED ON THIS PAGE

IT'S A GOOD DAY FOR BUYING A HOME

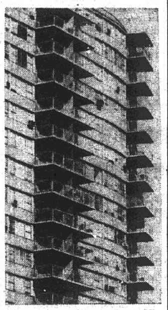

SOMEWHERE, IN SOME APARTMENT, lives the man who made the big decision yesterday. He's going to buy a home. Yours would be perfect for him. But how do you reach him? Ring doorbells? Buy a billboard? Not at all. Just look for the man who displays this nationally recognized brand. This seal is the sure way to identify an expert at getting buyer and seller together. He's a Realtor®. Besides, the man who lives in the apartment has already seen him.

FREE TIPS on selling your house. Any member of our local board of Realtors will be happy to give you pamphlets or advice. Just walk in wherever you see this seal, which is a nationally known brand. Only a Realtor—a professional in real estate who subscribes to a strict Code of Ethics as a member of the local and state boards and of the National Association of Real Estate Boards—may display it.

GRANITE CITY

BOARD OF REALTORS

MILLER AND WOLF REALTY, INC.

CALL TR 7-2345

SEE US for a HOME of... YOUR OWN

THIS LOVELY parkside home is being sacrificed because owner is being transferred. We are offering this beautiful Colonial 6 room brick with central air, 2 full baths, full bsmt., 2 car garage for $19,-950—this month only—call for appointment to see 2812 Idaho.

IN EAST GRANITE, 2 bedroom, $7500, full basement, gas heat, storm windows and screens see 2607 Sheridan.

FIVE ROOM—2 BEDROOM, full basement, breakfast booth, carpeting in living and dining room, partioned basement, air conditioning, 1 car garage, see 2335 Grand.

SIX ROOM—FAMILY ROOM, 2 car garage, huge living room, centrally air conditioned has summer kitchen, drapes, built-in stove, big 100 x 225 lot, priced at $24,000, call us on this one.

SIX ROOM—3 bedroom, with full basement, on Vincent ave. Storm windows and metal awnings, big 100x200 lot. We'll meet you there!

$300 DOWN WILL PUT YOU IN this 3 bedroom with gas heat, 55x103 lot, metal kitchen cabinets, $10,900.

TOTAL PRICE $7950, a nice 4 room with full basement, screened porch, forced air furnace, partitioned basement, garage, see 2473 Center st.

BARBER SHOP AND 9 room home with full basement and garage, Madison location, 50x 143 lot, total price $13,500, call us.

TWO ACRES PLUS 3 BEDROOM home, double car garage, tile kitchen and bath, mahogany paneling, total price just $16,960, just out of town, call us.

$300 DOWN, 3 bedroom, ranch home, gas heat, 62x115 lot, easy terms, call us.

BELLEMORE SHOPPING CENTER
Granite City, Ill.
TR 7-2345
3226 Nameoki Rd.

KAEGEL

"The 'Key' Office for All Your Real Estate and Insurance Needs"

EXECUTIVE BRICK HOME—2 fireplaces, 2 baths, 2 car garage, 2 or 3 large bedrooms, kitchen plus breakfast nook, cabinets galore, large landscaped lot, rathskeller and priced below replacement cost.

IDEAL 5 ROOM, 2 bedroom home for small family, full basement, gas heat, large garage could be used as workshop and be purchased low down payment.

$6,000.00 INCOME YEARLY from this 8 apt. brick located close to town. Call for details.

LARGE BRICK HOME on Pontoon Road could be used for professional service, plus 3 large bedrooms, fireplace, centrally air cond., 2 car garage, 2 baths and in perfect condition.

65 ACRES located just outside city limites, ideal for commercial or residential. City gas and water at property.

$300.00 TOTAL DOWN PAYMENT buys this large 5 room frame home located close to grade schools and in perfect condition.

LOW DOWN PAYMENT on this 3 bedroom home, att. garage. 1½ baths, located close to shopping center and ideal for school teachers.

3 BEDROOM BRICK, poured basement finished into rathskeller, built-in kitchen, 1½ baths, centrally air cond., selling under $20,000.00 and vacant.

FOUR BEDROOM HOME in St. Margaret Mary's Parish, 2 full baths, family room, fireplace, finished basement and selling for $19,950.00.

WILSON PARK AREA offers this outstanding 3 bedroom brick, large living room & dining area, fireplace, 1½ baths, poured basement, 75x-125 ft. lot and attached garage.

RESIDENTIAL LOT in Maryland Place, all nice homes in area, all city utilities and priced to sell.

"REALTOR"
1367 NIEDRINGHAUS
GL 2-1125
Ray Kaegel - Bob Warford

BUY A HOME FIRST

BIG 8 ROOM 2 BATH frame at 2565 North St., large 50x200 ft. lot. Use as a one family or a duplex. Only $8,950.00.

6 ROOM FRAME AT 3008 Marshall in Community Heights. Basement with new gas furnace. Alum. storm sash. Low taxes. Immediate Possession. $8,250.00

NICE CLEAN 4 ROOM FRAME at edge of town on Louisa St. 220 wiring, gas heat, built in kit. Lots of cabinets. Low taxes, only $10,450. Small d/p.

NEW 5 BEDROOM BRICK and frame on Newell Dr., 2 full baths, built in kit., h/w floors, full basement, inter comm. system, $26,500.00

4 ROOM FRAME AT 105 Troeckler in Mitchell. H/w floors, gas heat, fenced yard. Very clean. Only $10,250.00

GOOD TAVERN on corner of 18th & Delmar. Doing excellent business. Could be restaurant, 100 ft. frontage. Small down payment will handle.

2 BEDROOM BRICK in choice location at 3312 Lydia Lane, full basement, gas heat, built-in kit. Big carport & patio.

CUTE CLEAN 2 bedroom frame at 4125 Braden, liv-dining, eat in kitchen, gas heat, alum. awnings, big 2 car garage, 75x160 ft. lot, low taxes, small d/p, $65.28 per month. Prin., interest, taxes & insurance. Veterans nothing down.

BIG 4 BEDROOM BRICK, 1½ baths, full basement, gas heat, fireplace $1500. D/p will handle.

GOOD SOLID BRICK DUPLEX on corner lot at 2583 Washington Ave. 5 rooms and bath down, h/w floors, 4 rooms and bath up, separate furnaces, water heaters, etc., 2 car garage everything tip-top shape.

ATTENTION ORGANIZATIONS! The Carpenters Hall at 23rd & Washington Ave. is for sale, 40x80 ft. bldg. New floor in hall, gas heat, offices. Tip-top condition.

BEAUTIFUL 2 BEDROOM FRAME at 1536 Rodger, tile bath, gas heat, air cond., alum. storms and screens, new 2 car garage, tip-top condieion.

LUEDERS REALTOR
FRED FOSSIECK
TR 7-0388 - TR 7-0389

Francis Agency
TR 7-2133

GUS KOESTERER

NEW 3 BR BRICKS: Plaster, hardwood, carpeting basement, 1½ baths, garage. Call for particulars!

2210 DELMAR: Large 4 bedroom, living room, dining room, kitchen, basement. Priced to sell.

CLOSE TO SCHOOL: 2844 Edgewood, 3 bedroom, large kitchen, living room. $300.00 down, $90.00 month.

COMMERCIAL PROPERTY: Two brick bldgs. One side has confectionery and other side living quarters. Rear building has 4 rooms, bath, screened porch and garage.

LISTINGS WANTED

32XX WILLOW: 3 br, lr, kitchen, carpet, basement, attached garage, and many other extras.

GLEN CARBON, ILL.: 3 bedroom, brick, LR, kitchen, basement, attached garage, 17.5 acres, call for particulars.

2540 GRAND: 3 bedroom, living room, kitchen, gas heat, 2 car garage and basement. Price $10,750.

2320 ELM: 3 bedroom, LR, and kitchen, gas heat, fenced yard. $300 down, $86 month.

REAL ESTATE & INSURANCE
1412 20th St. -- TR 7-2133

REINHARDT AGENCY
TR 7-0613
1933 Edison

A GOOD HOME. Fine location and Priced to Sell! Fully air conditioned 3 bedroom brick. Don't pass this one up. 1636 Clark in Nameoki Terrace.

CAN YOU BEAT IT? 3 bedroom brick with 1½ baths, attached garage and basement rathskeller and priced at only $19,500. 3200 Erin.

JUST COMPLETED! 3 brand new duplex apartment units. All fully air conditioned, attached garages, range/oven, disposal, and fully carpeted. An excellent investment. Ask us why. Wilson Park Estates.

ON THE BLUFFS. 6 room brick home with large kitchen, family room, 3 bedrooms, full basement, 1½ baths, 2 car attached garage, city gas and city water. Large corner lot. Located #8 Meier Wood Gaslight Estates.

EDGE OF TOWN. 6 room 3 bedroom brick. Family room, attached garage, 1½ baths, basement and it's brand new. Just right for you. 2557 Buenger Blvd.

THIS MIGHT BE the one you've been looking for. A good 7 room split-level with 4 bedrooms, 2 baths, and attached garage. A very attractive neighborhood. #11 Frontenac.

ALMOST ½ ACRE with a very nice 2 bedroom frame with basement. Garage. Only $8950. 4904 Hill St.

NO DOWN PAYMENT to eligible GI and only $400 down on FHA. 3 bedroom frame. Immediate occupancy. 2921 Ash St.

FULLY AIR CONDITIONED 3 bedroom brick with basement and gas heat. Carport and fenced rear yard 2557 Stratford Lane.

JUST LISTED! and priced right! 2 bedroom, 5 room frame with basement. New heating system. 2207 Edwards.

After Hours — Call
JERRY KENT TR 6-8822
DICK NICHOLLS DI 4-6186
N. REINHARDT, TR 6-8584

Reinhardt Agency

Real Estate Cochrane and Insurance
TR 6-1767 — GL 2-8175

COUNT THE MONEY YOU SAVE ON THIS bargain at 2557 Lincoln. 2 br. with bsmt. $4995.

ONLY $250 DOWN & $50 mo. moves you in 2120 Nevada. Vacant.

CUTE AS CAN BE. 2 Br., blt-in kit., carpeted LR. Bsmt., carport. Look at 2619 W. 20th.

HILLCREST DR., GLEN CARBON. 3 BR., carpeted Lr. & hall. Blt.-in kit. & fam. rm. $17,995.

RIGHT SPOT TO BUILD. Big corner lot. Oaklawn terrace.

A PRETTY 6 RM. BRICK: All bilt-in., beautiful kit. All for $15,995.

NEAR TOWN, 2130 Delmar: 6 rm. brick & ½, carpeted.

ECONOMY HOME: 3 Br., bsmt., fenced yard. Close to schools. Only $8900. 2606 E. 25th.

READY TO MOVE IN: Furniture & beauty shop. Everything goes. Plus 3 rm. furnished house in rear. Lady retiring. See 2433 Mo. ave. now.

EXCEPTIONALLY BIG ROOMS at 2307 Logan. 2 Br., Lr., Dr., Kit., bsmt. & garage. Close to all schools.

APPROVAL ON LOAN MOVES YOU IN: 2320 Terminal, 3 Br., bsmt., alum. siding. GI nothing down, FHA $450.

LARGE 8 ROOM. 1 or 2 family in Madison. 1620 3rd st. Only $6950. P. S. Needs paint.

EXTRA NICE 12x60' TRAILER: Lot & works at 2820 Marshall.

SAVE YOUR MONEY And TIME. LIST WITH COCHRANE. WE NEED HOMES NOW!

TRAILER HUNTERS: 3 Br., bath & ½. All set up at 2818 W. 22nd. Only $2950.

A BEAUTY: Plus 6% financing. 6 rm. brick. 3 Br., Lr., Dr., & blt.-in kit. Bsmt., carport. $19,500. #7 Devon Hill Lane.

THINKING OF BUILDING? Call us. We have several lots. Residential, commercial.

EXECUTIVE HOME, 1605 **CLARK:** 3 Br., Liv., Dr., fireplace, enclosed breezeway. 2 car garage, bsmt. Perfect location.

Gitchoff Agency
REAL ESTATE & INSURANCE

GL 2-3119 — TR 7-2006
1927 EDISON AVENUE
Andy Gitchoff Bill Turpenoff

#1 TERRACE LANE: Executive home, prestige area. 3 br. brick with all the extras. Central air, 2 car garage, large lot, huge patio. Call for details.

WORKSHOP OR GARAGE: 36x36 with 2 b.r. home, liv. rm., kit., a/cond., elec. stove and other features. Call Bill today for appt., this will sell fast. 1732 Courtenay. $12,950.

NIFTY AND THRIFTY: We have just listed an immaculate 2 B.R. dandy. Nice liv. rm. w/carpeting; sparkling kit. w/electric stove and GE refr., cer. tile bath w/shower. H/w floors & drapes & cent. air cond. Full clean bsmt., garage, low taxes. Near schools & park. Hurry, only $13,950. Call for appt. or drive by at 2938 Madison Ave.

4061 LAKE DR.: 3 yrs. old, 2 B.R., liv. rm., large kit., bath w/vanity, h/w floors, marble sills, gas heat, curtains, att. gar., storm sash, 100 ft. lot. We have the keys. Price $13,950.

INCOME PROPERTY: We have just listed a nice brick on a corner lot. Nice apt. down w/bsmt. and 3 rms. & bath up. Furnished completely. Don't wait to see it at 2201 Lee. Priced to sell, $15,950.

NEED MORE ROOM? We have just listed a dandy 3½ BR brick in nice condition. Liv. rm., din. rm., kit., staircase, built-in bookcases, basement, air conditioned, drapes, new carpeting, 2 car garage and many other features. Owner moving and priced to sell quickly. 2420 Edison.

GARAGE OR WORKSHOP — Commercial corner of 1400 State. 30x38 block & concrete bldg. with overhead doors, steel beams, office, wash rm., etc. Price Reduced To Sell. Call Bill for details.

Maryland Realty Co.
GL 2-6158 — TR 6-1705

STEARNS & PONTOON RD: 7 room brick; 3 bedrooms, living room, dining room, 1½ baths; den or family room, 2 fireplaces, 2 patios, two car garage, corner lot; many other extras.

EXECUTIVE HOME: Located at 2423 Lynch; 3 bedrooms, living room, dining room, kitchen; partitioned & finished basement; two fire places & two car garage.

3129 ASH COURT: 3 bedroom ranch brick, built-ins, partitioned & finished basement, central air conditioned, garage, large lot for $21,450.

4477 HIGHWAY #162: 6 room, 2 story & basement; ⅔ ACRE OF GROUND, ONLY $8950; NOTHING DOWN G.I.

MARYVILLE, ILLINOIS: 5 room plus attached garage, gas heat; Giofre street, ONLY $7500.

2008 AMOS: Exceptionally neat and clean; 2 bedroom, large living room with wood burning fireplace, partitioned & paneled basement; large cyclone fenced rear yard. ONLY $14,950.

DIVISION STREET, MARYVILLE, ILLINOIS: 4 room aluminum sided home, plus attached garage, situated on ONE ACRE. PRICE REDUCED.

3840 LAKE STREET: Bruene Meadows Subdivision, new 3 bedroom home; w/w carpeted througout, large family kitchen with birch cabinets and built-ins; full basement & attached garage; large lot; SEE THIS HOME TODAY; ONLY $16,750.

TWO NEW BRICK HOMES IN LAKEVIEW ESTATES SUBDIVISION: Number 10 & Number 11 Lakeview Drive; both have 3 bedrooms, 1½ baths, full basement; ONLY $17,500; attached garages.

2560 STATE: 8 room, 4 bedroom frame, basement, 2 car garage; kitchen and den, living room and dining room.

1812 SPRING: 4 bedroom frame, basement, s/s, cyclone fenced rear yard, $450 down FHA, nothing down G.I.

5 ROOM, 3 BEDROOM BRICK—Central air conditioned; one car garage; only $14,950.

MARYLAND REALTY COMPANY
2166 Pontoon Road
GL 2-6158—TR 6-1705
Ken W. Rapp-Bob Swiatek

STEELE-KUNNEMANN
(Gehlert Agency)
TR 6-0252—1318 Niedringhaus
After Hours Call TR 6-2556

$950 DOWN CAN BUY!! This 4 bedroom brick in Wilshire Manor. Now nearing completion. Has bsmt., oak stairway, plus other fine features. A tremendous value at only $16,950.

NEW 2 STORY BRICK Almost acre of ground. 15 minutes from city, near Troy. Excellent country setting. 3 bedrooms, 1½ baths, carpeting, family room, bsmt. area, 2 car garage. Only $18,400.

$450 DOWN, NO CLOSING COSTS: Terrific buy for small family or retired couple. 4 room brick ranch in Shamrock Gardens. Close to schools, park, churches, shopping. Priced $1000 below appraisal. 2445 St. Clair. Shown by appt. only.

WILSON PARK DISTRICT: Well kept 3 bedroom home, h/w floors, screened rear patio porch, storm sash, insulated bsmt., plus other extras. GI nothing down or $400 down FHA. See 2504 Center. Call today.

COLONIAL STYLE RANCH 3 bedroom 2 bath brick home. Fully built-in kitchen, carpeting, patio, central air, insulated, storm sash, bsmt. 2 car garage. Plus other fine features. Selling price below appraised value. See 2565 Buenger.

COUNTRY LIVING ATMOSPHERE in this 8 room 2 bath 2 story home. For large family or could be used as a 2 family dwelling. Large rooms with many closets. Bsmt., alum. storm sash, new hot water furnace, large lot with garden plot, plus many other extras. Only $13,900. Located on Old Alton Rd. Call for appt.

GI NOTHING DOWN OR $350 DOWN FHA: 3 bedroom home, large landscaped corner lot. Property in A-1 condition. 2100 Glen Dr. Shown by appt. only.

GOOD INCOME from this 2 family brick. 4 rooms and bath down and upstairs. Bsmt., 2 gas furnaces. Always rented. 2125½ Edison.

2212 ILLINOIS: 3-4 bedroom 2 story frame w/imitation brick siding bsmt., new oil furnace. Price only $8750. Will sell contract for deed.

Key to lots o'livin'... BUY A HOME—FIRST
AND ENJOY A SOUND, SECURE FUTURE!

NEAR ST. MARGARET SCHOOL: 3 bedroom modern cottage with bsmt., gas furnace. Inspect 2918 Sunset with Judd.

RETIRE NEAR PARK: Ideal cottage for couple. Live here and be young again. Choice location NEAR EVERYTHING! New gas furnace, storm sash, fenced yard & good neighbors. Low taxes & easy to heat. See Judd today on this good buy! 2944 Oregon.

2729 MARYVILLE ROAD: 3 bedroom cottage with garage, vacant, gas heat, plenty closets, big kitchen. $13,250.00

2219 EDISON: Ideal for large family or income. 4 with bath up & down. Plenty closets, full bsmt., new gas furnace, self-storing storm sash, new roof, 2 car garage. See with Judd today!

AIR - CONDITIONED COTTAGE: 2-Br. brick veneer, carpeted Lr., easy-living kitchen with built-ins, gas furnace, big fenced yard. Near all shopping centers & it's clean here! Will go GI. Hurry!

2816 NATIONAL: Big 3-Br. cottage with garage, fenced yard. Assume pymts. with $900 down.

IN GLEN CARBON: Small 2 Br brick cottage, modern with big yard, low taxes, city water & gas, 220 elec. Only $5300.

6 ACRES: Near Poor Boy Johns between 2 Highways & cloverleafs. Inspect with Judd today!

2537 CIRCLE DR.: 5 room 2 bedroom frame with shower bath, low taxes, fenced yard, gas & electricity. Only $3,-500. Near A. O. Smith Co.

LISTINGS WANTED

JUDD REAL ESTATE & INSURANCE
2037 State TR 7-5542

KAYICH Realty

2707 MADISON AVE.
TR 6-1002 TR 7-4975

NEW! NEW! We have two new 3 bedroom ranch type brick homes with attached garages. Kitchens have built-ins. Priced way below market value.

VENICE SPECIAL: One of the finest homes in Venice—built to last several lifetimes; rambling 2 bedrooms, ranch type brick with family room and 2-car garage; top location. Call today for appt.

MADISON SPECIAL: 3 bedroom bargain with dining room, full basement w/gas furnace, new bathroom, 220 wiring, fenced rear yard; 1912 Rhodes is a great buy at $6,-250.

INVESTORS, INVESTORS! We have 35 acres for sale in one of the most lucrative areas in the midwest. This ground is fronting Route 13 between Carbondale and Marion, close to Crab Orchard Marina, Ramada Inn—already there is a new Robert Hall and Biederman store across from one corner of this property — suitable for Shopping Center, Motel Hotel — most anything. Call today for further details.

NEAR MITCHELL: Split foyer, new modern—foyer is ceramic tiled—3 bedrooms, w/w carpeting, yard completely fenced in — nothing down to VETERANS.

LISTINGS NEEDED FOR A QUICK SALE CALL TR 6-1002 TODAY

INCOME SPECIAL: Older building in top condition with 3 apartment units renting at $240 monthly. Can't be beat, considering selling price of $12,900.

RAMBLING BRICK, EDGE OF TOWN: On 1 acre of ground—3 bedroom home with 2 car garage, built-ins, etc. Call for further info.

FOR ACTION CALL
TR 6-1002 OR
TR 7-4975 Today

BLOODWORTH
REAL ESTATE AND INSURANCE AGENCY
1222 Nineteenth Street
TR 7-2363

$300 DOWN, $65 a month only. $6500 will buy this 5 room, 2 bedroom modern home with full basement and garage. Fenced 50 ft. lot. 2134 Ohio avenue.

EVERYTHING YOU WOULD WANT AND PRICED AT $14,-950: 3 large bedrooms, basement, family room, carpeted living room, built-in kitchen, fenced yard & garage. Many more extras. 1816 Ferguson. Immediate possession. Trade or sell FHA or G.I.

SEE WHAT $7950 WILL BUY at 2312 Illinois avenue. Five room modern home with carpeted living room, dining room, basement, new gas furnace. Fenced. Nicely shrubbed 50 x 125' lot. Appointment only.

2824 WASHINGTON: 6 rooms, plus sunporch. 3 bedrooms, air conditioned, carpeting, washer and dryer, 2 car garage, full basement. You can't miss at $94.50 per month. Let's see it anytime.

LOOKING FOR A 4 BEDROOM, 2 BATH BRICK? Full basement, gas heat, garage, ½ acre in a country setting. Drive by 4277 BRECKENRIDGE. Appointment only. Price $18,950.

IDEAL LOCATION: 1912 JOHNSON ROAD. 5 room, 3 bedroom, large kitchen, air conditioned. 2 car garage plus carport. G.I. or FHA. Price $14,250.

HEART 'O TOWN: 2437 WASHINGTON. Vacant. This excellent 5 room home has carpeting, gas heat, basement and garage, for $9750 — spotless and really tops. For only $79.50 per month G.I. or FHA. Yes, we said $79.50 per month complete!

APPROXIMATELY 2 ACRES in the country. 6 room, 3 bedroom, 1½ baths, fireplace — plus 4 room, 2 bedroom frame. All for $17,950. $2000 down would handle. Trade accepted.

BUILD HERE! 75 ft. frontage lot. 1 block from Wilson Park. High and dry, shaded & nice.

PRICE REDUCED: SELL OR TRADE HOME; IN COUNTRY SETTING. Newer five room, 3 bedroom brick, attached garage. $15,500. Van Me Park. Sell G.I.

John Sobol Realty

1206 Niedringhaus Ave.,
Granite City, Ill. 62040
Phone 451-7431

NICE ONE YEAR OLD three (3) bedroom brick veneer with an attached garage, on the edge of town. All electric built-in large kitchen, full ceramic tiled bath, full basement, gas heat. Extra large lot. Low taxes. Selling below appraised price $17,750. Drive by and see 5155 Old Alton Road. Will sel G.I. $00 down.

WANT NO MORE All the extras you would need are in this beautiful, practically new three (3) bedroom brick veneer home. Three (3) ton central air-conditioning, basement, gas heat, carport, nice chain link fenced yard. Price $17,950. 828 Alton is in the choicest area of Madison. Appointment only.

WATCH YOUR VALUE GROW from $17,950 in the years to come on this two (2) year old, three (3) bedroom one and ½ bath brick. Very large kitchen, w/built-ins, full basement, gas heat, dual water system and garage. 2533 Angela is your address. Call now.

NEED MORE ROOM for your large family? Drive by 2420 Adams. Walking distance to all schools. One and ½ story frame. Four (4) bedrooms, one and ½ baths, all electric built-in kitchen plus a dishwasher, full basement, auto. steam heat, nice fenced-in rear yard. Price $12,950. Will sell on a G.I. loan. $00 down.

1208 WEST PONTOON, Nameoki School. Has three (3) bedrooms, dining room, living room, built-in kitchen, full basement, central air-conditioning. Rich-thick carpeting throughout. Fenced rear yard. Third bedroom is paneled and doubles as a family room. Assume G.I. loan, no closing costs. Will finance D/P.

NAME YOUR DOWN PAYMENT. Three (3) bedrooms, living room, kitchen, basement, gas hot water heat. $50 per month total payment. Will finance, priced below $5,000. 1322 State. Hurry, this will go fast.

For Sale — J. W. Seneff
1414 21st St.
Realtor and Insuror
TIP O'NEILL
CALL: TR 6-2524

3213 RODGER: 3 bedroom, h/w floors, fiber glass awnings, alum. comb storm sash, large garage, asphalt driveway, $350 down, $98.00 monthly payment.

2616 ANGELLA DR. Brick 3 bedroom, attached garage, full basement, central air cond., wall to wall carpet, built-in kitchen. Priced for quick sale.

1614 COURTNEY: Two bedroom, family room, like new. V.A. loan, no money down; low taxes.

2471 CENTER ST. 2 B.R. frame, very clean. Full basement. New furnace and hot water heater. New wiring. W/w carpeted. Aluminum, storm sash, new roof. $8950. Nothing down. G.I. total payment $80.00 month.

2426 CLEVELAND: 2 b/r frame, covered with insulated siding, full basement. $10,150 nothing down, GI total payment $90.00 month.

1600 LINDELL: Corner lot 3 b/r, large family room, patio, fireplace, 2 car carport. Assume F.H.A. loan. $2,300.00 down payment. No closing cost.

2800 STATE: Wilson Park, brick, lot 120x125 corner. 2 bedroom, breezeway, b/room, new fully equipped kitchen. All large rooms. Central air, deep well. 2 car garage.

2864 IOWA: 2 b/r aluminum sided. Full basement, garage, All A-1 condition. F.H.A. loan or G.I.

2231 STATE ST.: Ideal for large family, 7 room, 4 bedroom. New garage. G.I. loan. No down payment. Total pay-

Want to Buy a Home?
Want to Sell a Home?
Call Tip O'Neill
TR 6-2524

TR 6-2524

MORRISS REALTY CO.

CALL TRiangle 6-4400 FOR DETAILS

OUR 63RD YEAR

Ralph Morriss
Art Hoff — Harold Hotson

ATTENTION, INVESTORS — A-1 location & prime rental units for sale across from city hall. Just listed at salable figure. Call TR 6-4400 for info. & details.

MITCHELL, ILL.: 129 E. Chain of Rocks rd. 2 story insul brick sided frame with full basement. Hot water heat. 4 bedrooms, 1½ baths, 135' x 150' lot.

3701 RUTH: 5 room, 3 bedroom brick with full basement. Air conditioned. Close to new jr. high school. Immed. occup.

DOWNTOWN PROPERTY — Formerly used car lot with 100' fronting Niedringhaus ave. available. Call TR 6-4400 for details.

EDWARDVILLE, ILL. . . . Approx. 30 acre farm with nice 4 room frame home plus breezeway & garage. Living room has fireplace plus w/w. Call TR 6-4400.

2246 DELMAR: Price reduction of $1000 makes this 2 family home in excellent location extra attractive. Financing is available, so do call for particulars.

3222 COLGATE: Lueders Park Estates home will be available come July 15. Attractive 3 bedroom brick with full basement, central air, close to grade and high school. Will trade. Do call for information.

560 BARCLAY, MITCHELL: 4 room frame, $8950.

2435 ILLINOIS AVE.: 4 room frame. $5500.

2005 LEE: 2 homes on 1 lot. Rental prop. $5500.

2809 IOWA: 5 room frame with full basement. $9950.

2442 CENTER: 5 room frame with full basement, $12,000.

After Hours:
Just Call Art Hoff, WE 1-2516
or Harold Hotson, WE 1-2407

MORRISS REALTY CO.
REALTORS SINCE 1903

CLASSIFIED ADS

DEADLINES: NOON SATURDAY FOR MONDAY PUBLICATION
NOON WEDNESDAY for THURSDAY PUBLICATION

MINIMUM CHARGE $1.00 (BOX NUMBER SERVICE CHARGE $1.00)

RATES:	First Insertion	Second Insertion	Fourth Insertion
	7c WORD	6c WORD	5c WORD

EXAMPLE: 15 WORDS, 1 TIME — $1.05; 2 TIMES — $1.95; 4 TIMES — $3.60

CANCEL YOUR AD DAY RESULTS ARE OBTAINED—
REFUNDS ARE BASED ON EARNED RATE

Houses for Sale 1

FOR SALE — BUY — TRADE — SELL

ROZYCKI REALTY
2216 MADISON
GRANITE CITY, ILL.

TR 7-6108 TR 7-6109 TR 7-7188

Congratulations to "MR. MIKE DAY" on being elected JAYCEE PRESIDENT We know he will get the job done.

★ 3 BEDROOM HOMES ★

3236 RODGER — 3 BR., family rm., 1 car garage, $14,950.
2708 STRATFORD LANE — New 3 Br., brick, 2 car garage, basement — $23,000.
2104 ST. CLAIR — Frame, 2 car garage, extra neat — $13,950.
2925 SARATOGA — 3 BR. frame, A-1 thru-out, $400 down, $12,500.

LOAN ASSUMPTIONS, CONTRACT FOR DEED, RENT WITH OPTION! Now Available Thru ROZYCKI REALTY!

2403 TERMINAL — 3 BR., 1 car garage, fenced yd. — $12,950.
2325 TERMINAL — Frame with basement — $15,900.
2925 WARREN — 4 BR. frame, full basement — $5500.
2306 WASHINGTON — Large 4 BR., basement, $13,750.
3325 WILSHIRE — New 3 BR, brick, basement, garage, c/air, patio, family rm., $23,500.
PATRICIA & ROGERS — 3 BR, brick, blt.-in kit., 2 car garage, fenced yard (beautiful) — $17,900.

VETERANS — No Down Payment

2165 BERN—New 3 BR, basement, $400 down & payments $99.50.
2312 CARDINAL — 3 BR split foyer — $15,950. Terms!
2004 ELM — 3 BR, frame, carport, large lot, $400 down & payments $81.50 mo.
1631 FIFTH ST., MADISON — 3 BR frame, carpeting, $10,500.
3301 FRANKLIN — 3 BR, family rm., 1 car garage, corner lot, $14,500.
2529 IVY LANE — 3 BR brick, elect. kit., basement, c/air, garage, patio, $22,500.

1814 STATE — 17 room apt. building. Income $90.00 week. All furnished. First offering — $8500.00.

LIST YOUR HOME WITH ROZYCKI REALTY

★ 2 BEDROOMS ★

2434 ADAMS — Full basement, garage, 1½ bath. $300 down, $74 month.
2645 23RD ST.—Basement, storm sash, $300 down, $68 month.
2511 E. 25TH—Completely remodeled, $350 down, $81 month.
2508 E. 27TH—Brick, basement, central air, $450 down, $113 mo.
3508 FRANKLIN — Carpeting, fireplace, basement. $450 down, $120 month.
1108 GRAND—Brick, completely remodeled, $250 down, $70 mo.
2325 HODGE—Basement, garage. $300 down, $73 month.
2442 HODGE—Carpeting, basement, garage. $350 down, $91 mo.
2723 HARDING—Economy, nice. $200 down, $50 month.
2202 HODGE—Dining room, basement. $300 down, $68 month.
1422 IOWA—Carpeting, paneled basement. $250 down, $58 month.
715 IOWA—Duplex, income. $350 down, $108 month.
2982 IOWA—Carpet, air condition. $300 down, $71 month.
1507 LINDELL—Family room, garage. $450 down, $107 month.
907 LEE—Completely remodeled. $350 down, $79 month.
2033 MANLEY—Carpeting, air condition, patio. $400 down, $106 month.
2112 NAMEOKI RD.—Basement, carport. $200 down, $69 month.
2519 WASHINGTON—Remodeled. $200 down, $47 month.
904 24TH ST.—Carpeting. $300 down. $82 month.
2561 WASHINGTON—Carpeting, basement, patio. $350 down, $92 month.
3009 WASHINGTON—Carpeted, paneling, basement. $450 down, $112 month.

TR 7-6108 TR 7-6109 TR 7-7188

WALTER ROZYCKI—JOHN KREKOVICH—DAVE SMITH
PETE FERRO — LEO PELEK

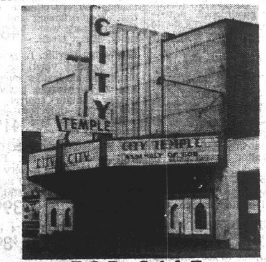

FOR SALE
CITY TEMPLE
DOWNTOWN LOCATION
Call for Particulars
GL 2-3119 **GITCHOFF** TR 7-2006

Houses for Sale 1

Royce Realty
3710 PONTOON RD.
TR 7-9010
OPEN EVERY EVENING 'TIL 8 P.M.

2420 RONEY—3 BR brick w/-full finished basement & 1 car attached garage. Dining area, built-in kitchen, 1½ baths, central air — READY FOR IMMEDIATE OCCUPANCY.

1511 COTTAGE — 2 BR 1½ story frame w/basement & 2 car garage on shaded lot. Enclosed front porch & separate dining room — EXCELLENT LOCATION.

3169 CARLSON—3 BR brick w/paneled family room in basement & 1 car garage. Garbage disposal in kitchen & patio in back yard — PERFECT CONDITION.

2560 ADAMS—2 BR frame w/-full basement & air conditioning. Carpeting, built-in stove in kitchen & shower in bath—WILSON PARK AREA.

2411 MISSOURI — 4 BR 2 story frame w/completely fenced yard. Aluminum storm doors & windows & gas heat—ALL EXTRA BIG ROOMS.

2630 STRATFORD LANE — BRAND NEW 3 BR brick w/-full basement & 1 car attach- 1½ baths, carpeting — A BEAUTY.

WE NEED LISTINGS!

EDGE OF TOWN—3 BR brick w/2 car attached garage on 100'x200' lot. Built-in kitchen, marble window sills, 1½ baths & separate utility room —FULL PRICE JUST $16,950.

2613 EAST 25TH—2 BR frame w/basement & enclosed front & back porches. Aluminum storm doors & windows & gas heat — PRICED AT ONLY $6995.

106 TROECKLER—3 BR brick w/attached carport & utility room. Central air, built-in kitchen, marble window sills & gas heat. TERRIFFIC PRICE OF $13,950.

641 JEFFERSON, VENICE—2 BR frame with half basement on 100' lot. Metal wall & base cabinets in tiled kitchen & oil heat — PRICED AT $4950.

2245 DAWN—3 BR brick w/-full basement & 1 car attached garage. 21' of cabinets in built-in kitchen, fenced back yard — ALL EXTRA BIG ROOMS & ONLY 2 YEARS OLD.

2557 LINCOLN—2 BR frame w/full basement and glassed front porch on corner lot. MIGHTY LOW PRICE OF $5500.

2729 MARYVILLE RD.—3 BR frame w/attached garage on big shaded lot. Aluminum storm doors & windows & gas heat—$400 DOWN.

HOLIDAY MOBILE HOME PARKS of America, Inc.
Where Living Is Fun Again

NOW SHOWING

Located on State Aid Route 35, beteen Highway 111 and 157 near beautiful Arlington Golf Course.

OFFICE OPEN
DAILY 4 TO 8 P.M.
SATURDAY AND SUNDAY 1 TO 5 P.M.

For A Lifetime Of Fun And Pleasant Living—
CALL TODAY **797-0390**
Or Call--- Anytime
ROZYCKI REALTY CO.
OR OUR
FRIENDLY SALES ASSOCIATES
TR 7-6108 TR 7-6109 TR 7-7188

Houses for Sale 1

GL 1-7788
ABRAMS Real Estate
1414 21st STREET DARNER BLDG.

2510 WASHINGTON: Impeccable 2 bd. rm. frame with brand new oil furnace, central air cond., paneled walls, built-in cabinets, full basement, brand new 2 car garage and ideal location. You must see this unbelievably clean home to appreciate.

WOW! LOOK AT THIS: 2823 SUNSET: 3 bd. rm. brick and frame with central air, built-in kitchen with garbage disposal, vent, fan, bath and ½, h/wood floors, carport, full basement, 220 wiring, 60' x 125' lot and much more and modestly priced. CALL NOW . . . THIS ONE WON'T LAST.

2300 GARY: 5 bd. rm. brick with central air, wall to wall carpeting, ceramic bath, built-in kitchen, intercom, full plastered and partitioned basement, 2 car attached plastered garage and located in ideal part of town. VACANT—IMMEDIATE POSSESSION. GOOD FINANCING.

#9 NASSAU: 3 bd. rm. brick with built-in kitchen, ceramic bath and ½, radiant heat, air cond., H/wood floors, alum. storm windows and doors, full basement with family room, 2 car attached plastered garage and large 90' x 120' lot. Full price only $20,500.

OWNER HAS AUTHORIZED A REDUCTION IN PRICE: 3 rm. frame with plastered walls, built-in cabinets in kitchen, gas heat, insulated and located in well established neighborhood. Full price ony $4500. 718 WASHINGTON; OWNER WANTS FAST SALE, CALL NOW.

LIST WITH ABRAMS . . . WHERE EVERY LISTING IS GIVEN PERSONAL ATTENTION
For Our Customer Convenience We Are Open Every Evening and All Day Saturday
GL 1-7788 Appointments Anytime TR 7-5776

2614 MADISON AVE.: 4 bd. rm. frame with dining rm., gas heat, plastered walls, built-in kitchen, storm windows and doors, full basement, and good commercial location. Full price only $12,950.

#107 VICTORIA DR.: BRAND NEW 3 bd. rm. brick with built-in kitchen, plastered walls, bath and ½, H/wood floors, gas heat, exhaust fan, full basement, attached plastered garage and 70' x 125' lot and a full price of only $18,500. GOOD LOAN ASSUMPTION.

#20 MOORELAND: Immaculate 2 bd. rm. frame with gas heat, H/wood floors, 24' built-in cabinets in kitchen, exhaust fan, alum. storm windows and doors, awnings, carport and many other extras. Full price only $13,500.

2109 TERMINAL: 3 bd. rm. frame with alum. siding, gas heat, utility rm., tile floors, built-in cabinets in kitchen, insulated, and 70' x 140' lot and located out of the downtown area. GOOD FINANCING.

564 MARGARET ST.: 2 bd. rm. frame with built-in cabinets in kitchen, attic fan, awnings, alum. storm windows and doors, gas heat, 11' x 13' family room, wall to wall carpeing in liv. rm. and 1 bd. room and bath. OWNER WANTS FAST SALE. CALL TODAY FOR APPT.

2449 KILARNEY: COZY COTTAGE; 3 bd. rm. brick with wall to wall carpeting in liv. rm. and hall, plastered walls, built-in cabinets in kitchen, full basement with paneled walls and partitioned, tile floor, fenced back yard and carport. Located near new Park grade school and city park.

2913 FORREST: 2 bd. rm. frame with complete wall to wall carpeting, built-in cabinets in kitchen, 9 x 12' dining room, 10' x 23' family room, 2 utility rooms, alum. storm windows, attached garage and chain link fenced back yard and VERY — VERY NEAT.

Call For a Free Estimate of the Market Value Of Your Property
ALL TYPES FINANCING AVAILABLE
GL 1-7788 TR 7-5576

3282 WESTCHESTER DRIVE; 3-bedroom, living room, kitchen, dining room, recreation room, 1½ baths, central air, built-in kitchen, wall-wall carpet, attached garage, corner lot. Sacrifice. Trades accepted. 1st Granite City Savings, TR 6-0262. 1 3-27tf

RETIREMENT HOME! Ideal for any couple. Completely remodeled. Living, bedroom, kitchen, bath, basement, detached garage. Lovely yard. TR 7-4540. 1-6-15

ATTRACTIVE, 3-bedroom home, in restricted area. Built-in cabinets, stove, oven, basement, family room. Low down payment. $15,000. A. Sumners Agency, 656-3397. 1-7-10

NEW HOMES
FOR SALE
Priced from $13,500 to $18,500. Shell erection on your lot. Garages, carports, room additions, general repairs of any type.
U-NEEDA CONSTRUCTION COMPANY
WE 1-1153

2 BEDROOM HOUSE with furniture, large lot. $4750. 2539 Hemlock. Call TR 7-5338 1-6-29

NEW 3-BEDROOM frame house. Attached garage. Full basement. Alhambra, Ill. Phone 488-3033. 1-6-19

MODERN 4 ROOMS and bath, garage, large lot, new gas furnace, close to lake and fishing, only $5200. 4932 Lakeview, WE 1-1411 1-6-15

BLOODWORTH AGENCY
1222 19th STREET
TR 7-2363

MOBILE HOMES 2 or 3 bedrooms wanted. Will take as trades on the following homes:

PRICED TO SELL or trade: 3719 Myrtle. Modern 4 room, 2 bedroom cottage with one-car garage.

2508 W. 20th. Very neat and clean. 5 room, 2 bedroom home with basement, garage, and fenced yard. Price: $9500.

2337 LINCOLN. Completely redecorated modern 4 room cottage with full basement and garage. Vacant. Immediate possession. Priced at $8950.

2630 EDWARDS. 3 room modern with additional 2 unfinished rooms. New gas furnace. Large lot. $5500 trade or sell. Call Johnny Bloodworth, TR 7-2363.

Houses for Sale 1

OPEN HOUSE!!!

SUNDAY, JUNE 18th

WILSON PARK ESTATES

Granite City's Only "Lifetime Location"

- All schools within easy walking distance.
- Close to bus line.
- 2 blocks from Wilson Park.
- Handy to all Shopping Centers.
- City sanitary sewers, storm water drainage, Concrete paved streets and sidewalks.
- 3 bedroom brick homes featuring 1½ baths, full air conditioning, disposals, range and oven, paneled family room or formal dining room, full basement, attached garage.

REINHARDT AGENCY
TR 7-0613

Just Turn North on Indiana at 29th and Benton and Drive 2 Blocks North
Open Sundays 2 to 5 P.M.—Daily 2 P.M. to 8 P.M., Except Saturdays

3 ROOM HOUSE; new roof, siding, furnace, etc. Attached garage. Fenced back yard. With 2 shepherd dogs and dog houses. Big front yard. Asking $6500. Inquire 1004 Reynolds, TR 7-7159 after 6 p.m. 1-6-22

WANT TO SELL? FOR CASH!
Then LIST with MORRISS
No Property Too Large or Too Small.
FOR PROMPT SERVICE CALL
TR 6-4400
WE GET RESULTS!
MORRISS REALTY CO.
REALTORS SINCE 1903
1907 Edison TR 6-4400

TRADE, SWAP: Large house in Wood River. Needs repairs. Call after 6 p.m., CH 1-2792 1-6-26

STAUNTON, ILLINOIS: Two bedroom home, 1½ bath, newly decorated, air condition, gas furnace, basement, aluminum storm windows, beautiful yard. Priced to sell. 812 Page st., Newton 5-3786. 1-6-22

4 ACRES, 7 room house, good buildings, barns, near Highland. $17,000.

40 ACRES, good barn, near Sorento. $10,000.

30 ACRES, unimproved—good location near Highland, $9,500.

222 ACRES, fine land, good buildings, near Highland, $600 per acre.

ALSO see our listings of Homes in Troy, Ill. 2 and 3 bedrooms.

CALL
Niedringhaus Agency
667-6767

WANT TO SELL?
WE WANT LISTINGS!
Call Bob Rouland at
ASHBY AGENCY
GL 2-8117 After 5 p.m.—WE 1-4688

NEW 3-bedroom brick home. Two full baths, central air. Built-in kitchen. Basement. Wellington Heights. Low down payment. A. Summers Agency, 656-3397. 1-7-10

6-ROOM HOUSE: Bath. Unfinished. 2132 Alton ave., Cloverleaf Addition. 1-6-26

5 ROOM brick ranch type home. Extreme east end of Alhambra on Route 140. Phone Hubbard 8-2395. 1-6-19

Suburban Living ALL CITY FACILITIES

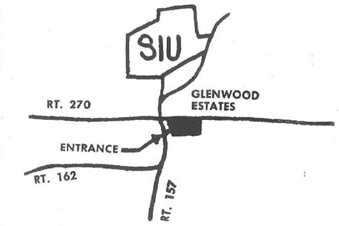

Build your home in Glenwood Estates among rolling hills on the Bluffs. Minutes away from your work, churches, schools, SIU, country club, shopping centers & airfields. Safeguard your home investment here! Salesman on duty Saturdays & Sundays 2 p.m. 'til dusk. Register now for Portable TV and power lawn mower attendance prizes. Drive out 270 to 157, turn right 1/3 mile to entrance.

Judd Real Estate
2037 State Street TR 7-5542

THE HOME YOU BUY TODAY - - -
Will Be Worth More Tomorrow

WE URGENTLY RECOMMEND YOU DO NOT DELAY IN YOUR HOME PURCHASE - - - PRICES ARE GOING UP.

SEE US NOW IN...

QUIET VALLEY

FOR THE
BEST PRICES and BEST TERMS
FEATURING
3 Bedroom Homes with Full Basements

VETERANS NEED NO MONEY DOWN
FHA AS LOW AS $270.00 DOWN
NO CLOSING COST—NO HIDDEN EXTRAS

Visit Our Furnished Model Home Now -- We're Located On Highway 111 Just South of Pontoon Road

We're Open From 9 A.M. to 8 P.M. Daily & 1-5 P.M. Sundays.

It's A Good Day for Buying Your Home

DALE Construction Co. WE 1-0111

CLASSIFIED ADS

DEADLINES: NOON SATURDAY FOR MONDAY PUBLICATION
NOON WEDNESDAY for THURSDAY PUBLICATION

MINIMUM CHARGE $1.00 (BOX NUMBER SERVICE CHARGE $1.00)

RATES: First Insertion 7c WORD — Second Insertion 6c WORD — Fourth Insertion 5c WORD

EXAMPLE: 15 WORDS, 1 TIME — $1.05; 2 TIMES — $1.95; 4 TIMES — $3.60

CANCEL YOUR AD DAY RESULTS ARE OBTAINED—
REFUNDS ARE BASED ON EARNED RATE

Houses for Sale 1

John Sobol Realty
1206 Niedringhaus Ave. Granite City
Phone 451-7431

IMMEDIATE POSSESSION: Not a penny needed. Only $78.00 per month (less than rent) on a G.I. loan. Three (3) bedrooms, basement, new gas furnace, plus a two (2) car garage. 2038 Edwardsville road. Call for the key today.

CUTEST FRAME IN TOWN: Three (3) bedrooms, hardwood floors, washable wallpapered walls, full tiled bath, built-in large kitchen, garage, and a large lot. Price $13,950. Try your GI loan on this one. Payments less than rent.

Anyone Can Live in a
MEDALLION HOME
Bring Your House Plans to Us
Illinois Power Company
TR 6-1280, Ext. 47 or 58

4 ROOM BRICK HOUSE. Call TR 7-2291 1-6-15

CLOSING COSTS ONLY! 3-bedroom, living, dining, kitchen, huge yard. Redecorated! Shopping center. Move in today. TR 7-4540. 1-6-15

ASSUME LOAN: $1500 down, 3 bedroom, attached garage, screened patio. 3001 Maryville road, TR 6-1478. 1-6-15

2720 NATIONAL: 3 bedroom house, garage, fenced yard. Assume 4¾% loan or sell $12,500. TR 6-4636. 1-6-19

IN STAUNTON, ideal retirement, 2 acres, 4 rooms, bath, gas furnace. NEwton 5-2194. 1-7-10

2-3-4-BEDROOM HOMES —
Acreage and farms in the Troy area. Call
NIEDRINGHAUS AGENCY
667-6767

FOR SALE: 3 room house, plus bath, attic, utility. Large yard; shade trees. Clean air, lakes, good fishing. Suitable for retired couple or summer home. 35 miles north Granite City, Route 66. Reasonable terms, taxes. 313 West First, North, Mt. Olive, Ill. 217-999-5625. 1-6-19

3-BEDROOM RANCH: Large family room, built-in oven and range. Air-conditioned. $20,000. Corner lot. GL 1-9738. 1-6-15

3 BEDROOMS, basement, carport. Built-in electric kitchen, at 3027 Warren. Available June 26. Used deluxe Kenmore automatic washer. Inquire 3015 Warren. 1-6-15

PRIVATE PARTY wishes to sell duplex at 2250 Edison ave. Easily converted to one family, but now two, 3 room apartments, and bath each. New gas furnace, 1 car garage. Loan balance, $8900. Full payment $85.80 a month. Income $145 per month. Want $1500 cash for my equity, no closing cost. Drive by, then call Mr. Walker, day 876-6242, nite 877-3822, strictly by appointment. 1-6-15tf

7-ROOM BRICK, 3 bedrooms, full basement, double car garage, 3 years old, on almost 3 acres of ground, many extras. For appointment call 344-8902. 1-6-19

4 ROOM HOUSE: 2 bedroom. Basement. Garage. Fenced back yard. TR 7-4742. 1-6-26

ONE ACRE, 2 bedroom house and garage at Stallings. WE 1-1559 1-6-22

2 BEDROOM with basement. Close to schools. First class condition. 1528 Garfield. TR 7-2289 after 5. 1-6-15

LUXURY HOME with many extras on Riviera Drive. Owner leaving town. 4 bedrooms with carpeting, 2½ baths, kitchen with built-ins has formica cabinets, snack bar, and translucent ceiling, large dining area, walnut paneled family room with fireplace, carpeted living room with fireplace, intercom, slate foyer, radiant heat, central air, storms and screens, basement, large landscaped yard, double car garage. TR 7-4117. 1-6-15

8 ROOM HOUSE, one family or rent part as sleeping rooms. Contract for deed, $11,500. 1938 Benton. Appointment only. WE 1-4184. 1-6-19

6 YEAR OLD FRAME: 3 bedrooms, ideal location. TR 7-1238. 1-6-15

Real Estate For Sale 2

2 LARGE CHOICE restricted building sites at Route 157, ½ mile south of Peters Station. Water, electricity, gas and phone. Cash or terms. Louis A. Ruder, 618-288-9127. 2-6-29

FOR SALE: Apartment building, by owner. Good location. 2-family. Automatic gas heat. No closing costs. Inquire at 421 Madison Avenue. 2-5-15tf

Real Estate For Sale 2

4½-ROOM, fully insulated house in Livingston, Ill., with closed-in back porch, full bath and shower, kitchen cabinets, gas furnace, hot water heater, city water and sewers. Priced to sell because of death in family. Call Livingston, NEptune 7-2892, or NEptune 7-2422. 2-6-19

LARGE LOTS for sale by owner. Bluff area. City water and gas. Wooded and creek area. 15 minutes east of Granite. TR 7-5166 or 1-618-288-7778. 2-6-19

LAKE LOTS
HILLCREST LAKE ESTATES
Phone 618-288-9252
Swimming - Fishing - Boating
18-ACRE LAKE
Sewers - Electric and Gas. $20,000 to $40,000 Homes. Just 15 Minutes from Granite City.
HOUSE FOR SALE OR LEASE
Directions:
First street left on black-top leading to Glen Carbon. See:
L. HAMPTON

30 ACRES of rolling land with 6 acres timber. Fine site for lake, new barn for horses or livestock, 3 bedroom, 2 bath, split level, home zoned for family living and casual or formal entertaining, just one mile from Rt. 70 and 159 interchange. Call Ludwig, 667-6108, Ludwig Real Estate, Troy. 2-6-15

Businesses For Sale 3

MELODY CLUB: 15 miles from Lake of the Ozarks, 2 bedroom home, built-in kitchen, 1080 foot highway frontage. WE 1-1026 for more information. 3-6-15

CONFECTIONERY, going business, building, and living quarters under lease. TR 6-9386. 3-7-10

Farms for Sale 4

2-ACRE COUNTRY ESTATE. Near town. Ideally located. 30 miles east on 270. Trailer approved. Fenced. R.E.A. electric. Financing. TR 7-4540. 4-6-15

FARMS FOR SALE

140 ACRES and improvements, 70 acres in cultivation. 6 miles east of Edwardsville. Good stock farm.

168 ACRES and good improvements, about 12 miles northeast of Edwardsville, near Hamel, Ill. 100 in cultivation —a real nice grain and stock farm.

4 BEDROOM frame house, about 1 year old, has 2½ baths, fireplace, full basement, on 1½ acres, just two miles east of Edwardsville. A real nice location and a real nice country home. Nice for a few horses. Better see it soon.

10 ACRES with no buildings, near Troy, Ill.

40 ACRES with no buildings, near Troy, Ill. Very good investment.

ALSO 2½ ACRES, with 96x96 frame building, between Granite City and Edwardsville, near S.I.U.

VERY GOOD LOCATION, zoned. Small industry. Good business corner. Also two-bedroom house near Marine, Ill. Also 2 and 3-bedroom houses in Edwardsville.

Earl C. Wilson Agency
Edwardsville
Phone 656-5200 for information or appointment.
Call Lester H. Bode (Agent)
1250 Lindenwood, Edwardsville
Phone 656-0522

Farms For Sale 4

5½ ACRES, good house. Good barn. Part fenced. Built-in kitchen. WE 1-0127. 4-6-19

Trailers for Sale 5

COMPLETE LINE of camping and travel trailers. We sell Scotty & Blazon trailers. E-Z Kamper, 3424 Broadway, Alton. 5-7-13

HOUSE TRAILER: Pacemaker. 50' x 10', 2 bedroom. $1600. WE 1-0980. 5-6-19

HOUSE TRAILER: 50 x 10; glassed in porch, 8' x 14', 2 car garage. On 2 small lots. WE 1-1333. 5-6-19

Houses for Rent 6

2817 HERBERT: Duplex. Living room, dining room, kitchen, one bedroom & bath. Plus attached garage. Only $70. TR 6-1705, WE 1-1553. 6-6-1tf

3 ROOM COTTAGE, unfurnished. Modern. Bath. Inquire 2902 (rear) Buxton after 5 p.m. 6-6-15

2-ROOM FURNISHED HOUSE, or exchange for sitting with four children. Shift work. 876-2893 6-6-15

3 ROOM HOUSE, nicely furnished. Adults. No pets. 2438 Cleveland, GL 1-9721 6-6-22

3 ROOMS, newly furnished, $25. Including utilities. Couples only. 2538 Grand. GL 2-4194. 6-6-15

UNFURNISHED 3 ROOMS and bath. WE 1-1598. 6-6-19

2 LARGE furnished rooms. Newly remodeled, very nice, bed furnished, $60 mo. 2625 Lincoln avenue. 6-6-15

4-ROOM COTTAGE, plus utility room, central air conditioning. $90. TR 7-7145. 3010 Washington. 6-6-15tf

3 ROOM HOUSE, unfurnished. Garage. Convenient location. Adults. 2900 Myrtle. 6-6-15

3 ROOM modern house, furnished. Large yard. Adults only. 452-2164. 6-6-19

3 ROOM HOUSE, basement, gas, hot water heat. Garage. $45 month. Call Bernie, 451-7431. 6-6-15tf

4 ROOM HOUSE, bath, hot water. Shady lawn. Fenced back yard. No utilities. $55 a month. At 2337 Rock road, call TR 6-6017. 6-6-15

5 ROOM HOUSE, furnished. 2424 Ohio, TR 6-4975. 6-6-15

5 ROOMS and bath, furnished. 1435 Washington. TR 7-8581. 6-6-15

4 ROOMS & bath, unfurnished. 2713 Cayuga, TR 6-3805. 6-6-15

FOR RENT OR LEASE: Small club house. Mississippi River. Nine miles from Granite City. Ideal for fishing or boating. References required. Phone GL 2-5320. 6-6-15

4 ROOMS, large yard, $55 month. TR 7-6056. 6-6-19

BEAUTIFUL, MODERN, 3 bedroom home. Six rooms. Huge fenced yard. 2925 Willow. GL 631-8464. 6-6-15

3 ROOMS, bath, gas heater, unfurnished. 2501 Iowa, TR 6-9995. 6-6-22

3 FURNISHED ROOMS & bath, large living room, private, clean. Adults only. 2031 Fourth st., Madison. 6-6-15

DUPLEX: 3 rooms, nicely furnished, clean, very private, water furnished, gas heat. Will accept infant, no pets. Only responsible need apply. $55 per month. No calls after 8 p.m. 2421 Edwards. Phone 876-2865. 6-6-15

4 ROOM DUPLEX, room upstairs. Gas heat. TR 6-1940. 6-6-19

3 ROOM FURNISHED HOUSE: No children. 2032 Benton. 6-6-19

Apartments for Rent 7

4-ROOM APT., unfurnished, modern, gas heat. 1854 Edwardsville Road. Adults preferred. Inquire at 1105 Greenwood. 7-6-15

3 LARGE ROOMS, unfurnished, private bathroom, clean; single person or couple only. 2056 Cleveland. TR 6-5839. 7-6-26

3 UNFURNISHED ROOMS. After 4 p.m. TR 6-0260. 7-6-22

1253A NIEDRINGHAUS: 5 rooms, excellent condition, heat and hot water furnished. Call GL 2-3193 or TR 6-0262. 7-5-15tf

2 ROOMS FURNISHED; utilities furnished, private entrance. No children. 1520 6th, Madison. 7-6-19

NOW LEASING
DOWNTOWN
EXECUTIVE
APARTMENTS
Next to TraveLodge
- New
- Furnished ● Unfurnished
- Complete Built-in Kitchens
- Air Conditioned
- Large Walk-in Closets
- Pool Privileges

TR 6-2600

"YOU MUST SEE IT", luxurious Colonial motif, 3 rooms, oven, range, disposal, drapes, etc. Only $97.50 month. Sobol Realty, 451-7431. 7-6-15

2 - ROOM FURNISHED apartment—all utilities paid. Employed gentleman preferred. $50 per month. TR 7-9324. 7-6-12

Apartments for Rent 7

NOW LEASING
Gaslight Walk

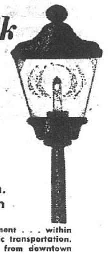

APARTMENTS
3040 PONTOON RD.

- 2 Bedroom Luxury Apartments
- Carpeting, Stylish Draperies
- Hot Point Kitchen • Gas Heat
- Parking, Pool, Tennis Court, Playground
- Balconies, Patios, Central Air Conditioning
- Shops, Schools, Churches, Resident Manager

You Pay Only **$125** Per Month. No Hidden Charges

Tranquil community life in a pleasing apartment . . . within walking distance of schools, shops and public transportation. Five minutes from Granite City—15 minutes from downtown St. Louis.

Looking for apartment investments? See us for. 4 family — 2 bedrooms, 8 family — 1 bedroom, 4 family — 1 bedroom.

Display Apartment Open 2 P.M.-8 P.M., Sun. 1 to 8 P.M. Gaslight Walk, a fine new apartment complex for fun-filled living —in Metro East.

ANOTHER PROJECT BY
JIM GREEN CONSTRUCTION CO. — WE 1-0410

2 AND 3-ROOM furnished apt. Inquire 2111 Lincoln. Adults only. TR 6-4285. 7-7-10

5 ROOMS, unfurnished, upstairs. 1413 21st st. $55. GL 2-7196. 7-6-15

1 AND 2-ROOM furnished apts. Van May, 849 Niedringhaus Avenue. 7-6-19

3 FURNISHED ROOMS: 2019 Washington, TR 7-1679. 7-6-15

4 ROOMS, furnished or unfurnished. Heat & water furnished. GL 2-6169. 7-6-15

WILSON PARK APTS., 26th and State: Heat and water furnished, 1-bedroom, $95; 2-bedroom $125. TR 6-1212, Trust Dept. or TR 7-0410, custodian. 7-5-29tf

5 ROOM unfurnished upstairs. 817 Madison Ave., Madison, for appointment TR 7-3294 7-6-15

TWO 5 ROOM Apts., newly decorated, for lease in Morriss Building, 19th & Edison. Heat and water included. Call TR 6-4400 for details. 7-12-22tf

4 ROOMS and bath, partly furnished, private entrance, water furnished, convenient location. 1508a Third Street. Apply Save-Mor Market. 7-4-27tf

NICE CLEAN two & three-room furnished apartments. 3000 or 3008 East 23rd street. 7-6-22

3-ROOM FURNISHED APT., utilities furnished. Private entrance and bath. Adults only. 2167a Lee. 7-6-15

TWO ROOM furnished apartment, utilities paid, adults. Single or couple. TR 7-2145. 7-6-15

4 ROOM UNFURNISHED apt., tile floors, gas heat. 2153a E. 24th. To see call WE 1-3486. 7-6-15

3 ROOMS, bath, kitchen and living room furnished. Porch Venetian blinds. Clean. TR 6-1044 7-6-15

4 ROOM FURNISHED, modern, 1636a E. 23rd. Adults. $25 week. GL 2-1169. 7-6-19

3 - ROOM apartment, bath. All utilities furnished. 405 Madison ave. 7-5-8tf

3 ROOM EFFICIENCY apartment, air conditioning. 2400 Cleveland. TR 6-1521 7-6-15

2 ROOMS, furnished. Toilet and shower. Hot water. 931-0921 7-6-15

3 ROOMS, unfurnished, 2215 Illinois. Phone 344-6583. 7-6-15

THREE LARGE unfurnished rooms with bath. Basement. Gas furnace. Adults preferred. No pets. 2214 Madison Ave. Call TR 6-4333 7-6-22

Montclare Apartments
August & Washington Ave.
Has a one bedroom, air-conditioned apartment available. All electric kitchen. Lease only. Call Mr. Walker.
Office: TR 6-6242
Home: TR 7-3822

4 ROOM FURNISHED apartment. Upstairs. 1418 3rd St., Madison. For appointment TR 7-3294 7-6-15

THREE ROOMS and bath, completely furnished, air conditioned. No children. Good location. WE 1-3387 7-6-15

5 ROOM FURNISHED, upstairs. 1426 3rd St., Madison. For appointment TR 7-3294 7-6-15

2623 STATE ST., FURNISHED apartment, private, air conditioned. Adults. 7-6-15

FURNISHED APARTMENTS, clean, quiet, reasonable. Private parking. Ideal for older people. 2015 Washington. 7-6-22

NOW LEASING . . . Modern New Apartments
IMMEDIATE OCCUPANCY
Country Club Living with
Private Swimming Pool and Tennis Court
PONTOON PLAZA APARTMENTS
★ 2 Bedrooms ★ Living Room with Dining Area ★ Complete GE Kitchen ★ Gas Heat and Central Air-Conditioning ★ Full Basement ★ Wall to Wall Carpeting ★ Ceramic Tile Bath ★ For information and application for lease . . . call GL 2-8118 or WE 1-1530 . . . today . . . Choice apartments available . . . for Immediate Occupancy.
APARTMENT MANAGER IN APT. #7

First Units Now Available In BEAUTIFUL
SHAMROCK APARTMENTS
Luxury Apartments -- Moderately Priced from $115
Compare Our Location — COMPARE OUR FEATURES

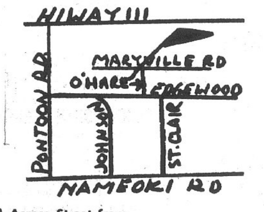

- Across Street from Parkview Elementary School
- Located in Fine Residential Area
- 10 Minutes to SIU; 15 Minutes to Downtown St. Louis; 20 minutes to McDonnell Aircraft

★ 1 and 2 Bedroom Luxury Apartments
★ Gas Heat
★ Air Conditioned
★ Complete, Spacious Kitchens, with Range, Oven and Refrigerator
★ Plush Carpeting and Draperies
★ Laundry Facilities
★ Storage Area
★ Parking Space
★ Furnished Apartments Also Available thru Rothman Furniture Co.

KAYICH Realty
2707 MADISON AVE.
CALL US ANYTIME
TR 6-1002
TR 7-4975

Open Daily—6 P.M. to 9 P.M.; Sat. & Sun, 1 P.M. to 5 P.M.

Resident Manager
3223 Maryville Road
TR 7-0141

Apartments for Rent 7

NOW LEASING!
NEW 2 AND 3 BEDROOM APARTMENTS
FAIRWAY ESTATES
LOCATED NEXT TO ARLINGTON HEIGHTS GOLF COURSE.
SWIMMING POOL, FISHING, HORSEBACK RIDING.
AIR CONDITIONED, CARPETING.
ALL FIXTURES INCLUDED.
CALL FAIRWAY ESTATES — WE 1-0410

3 ROOM DUPLEX: Unfurnished. Couple preferred. 1405 Grand. 7-7-13

5 ROOM UNFURNISHED apartment. 2400 Cleveland. Call TR 6-1521 7-6-29

4 LARGE FURNISHED rooms, bath. Utilities paid. 2429 Bryan TR 6-2596. 7-6-15

4 ROOM, 6 room unfurnished apartments. All modern. TR 7-2137 7-6-15

3 ROOM APARTMENT and garage, nice large living room. TR 7-4635, 2805 Washington ave. 7-6-15

EFFICIENCY APT. and one sleeping room. 2055 Cleveland. TR 6-4672. 7-6-15

3 FURNISHED ROOM APARTMENT: 2039 Illinois ave. TR 6-1935. 7-6-15

2027 CLEVELAND: Furnished efficiency. Two rooms & bath; air-conditioned. Private. Convenient location. 7-6-26

UNFURNISHED APT., 3 large rooms. 2503 Grand. 7-6-19

3 ROOM FURNISHED APARTMENT: newly decorated. 2315a Illinois, TR 7-4813 or TR 6-2613. 7-6-15

THE
Duke Town House
APTS.
Has available one furnished apt. Wall to wall carpet. Air cond. Electric kitchen.
TR 6-4960

1728 EDISON AVE.: 4 rooms with closed-in porch. Unfurnished. Call GL 1-9511. 7-6-26

3 ROOM APARTMENT, range furnished. Floor coverings on kitchen & bath. Hot water. Private front & back entrances. 2221 Grand, TR 6-0570. 7-6-15

1747 EDISON AVE.: 3-room furnished, upstairs. Ideal for single person or couple. Call GL 1-9511. 7-6-26

2 ROOM FURNISHED APARTMENTS, $12.50 week. All utilities paid. 160 Broadway, Venice. TR 7-9337. 7-6-22

NICE 5-ROOM APARTMENT: 2035 Sixth st., Madison. 7-6-19

3732 NAMEOKI RD.: Office and living space, will rent or lease. Remodel to suit tenant. Call GL 1-9511. 7-6-26

3 ROOMS and bath, unfurnished. 2023 McCasland, Madison. TR 6-5907. 7-6-19

3 ROOMS and bath, furnished. 2115 Benton. No pets. 7-6-15

NICE 4 ROOM FURNISHED APARTMENT with private bath, utilities paid. 2318 Illinois ave., Granite City. Phone 618-288-9380. 7-6-15

3 ROOM FURNISHED, modern, range, refrigerator, built-in cabinets. Air conditioned. Off street parking. Adults. No. 2, 2008 Washington. $67.50 month. GL 2-1169. 7-6-19

4 ROOMS, unfurnished apartment. 2615 Grand. Adults only. TR 7-5571. 7-6-19

DOWNTOWN 3 room clean furnished apartment. Adults preferred. Utilities. TR 7-9369. 7-6-15

BACHELOR APARTMENT: $50 month, utilities paid, on bus line. 2200 State. TR 7-1151. 7-6-15

2 OR 3 ROOM furnished apartments, conveniently located — reasonable rent. 1939 Cleveland. 7-6-15

Apartments for Rent 7

2 BEDROOM DUPLEX: Blt.-in kitchen, 1310 Washington. $110 per mo. Call TR 6-1767. 7-6-15

3 ROOMS and bath, furnished, private parking, no pets. TR 7-1379. 7-6-15

BACHELOR APARTMENT — Furnished. TR 7-5511, 2200 State. 7-6-15

SPACIOUS
2 BR. APARTMENT
Perfect location. Complete Westinghouse kitchen. Wall-to-wall carpeting, central air-conditioning, basement storage, carport, swimming pool. 2700 Center. TR 6-0262, TR 7-4890. Also, 1 BR Apt. available.

ONE LARGE ROOM APARTMENT, everything furnished. 2208 Cleveland. 7-6-15

3 LARGE FURNISHED ROOMS with bath, utilities paid. TR 7-6464. 7-6-15

3 ROOMS and bath, furnished, all paneled, utilities paid, TR 7-9255. 7-6-15

2 THREE ROOM furnished apartments. Utilities paid. 1716 Cleveland, TR 7-2339. 7-6-15

5 ROOMS and bath, upstairs, near downtown, heat furnished. $75 month. TR 6-0252. 7-6-19

MADISONIAN APT.: 3rd & Wash. 2 bedrooms, blt-in kitchen, living room. Upstairs, adults only. $89 mo. 7-6-15

NEW 1 BEDROOM APARTMENT, includes built-in refrigerator, garbage disposal, oven & range, air conditioned, in a very nice neighborhood. $90 per month. Adults. Ideal for married couples. Call TR 7-9034. 7-6-19

3 LARGE UNFURNISHED ROOMS: 2237 Cleveland, TR 7-1143. 7-6-15

2262a CLEVELAND: 5 room furnished apartment. 2666a Madison ave., 4 room unfurnished apartment. TR 7-6141. 7-6-19

TWO ROOM furnished apartment. 1924 Grand ave. No children. 7-6-19

McNAIR APTS.
One bedroom, living room, dining-kitchen (all electric combination, drapes, air conditioned, ample closets, ceramic bath, $90 month. TR 6-0252 or TR 6-2356 after 6 p.m.
STEELE - KUNNEMANN

2059 CLEVELAND, 2 room nicely furnished, $60 mo. 2015 Bryan, 3 room unfurnished $45 mo. Sleeping room. All clean, quiet. Adults. Reference. TR 6-8755. 7-6-22

2-ROOM FURNISHED, walk-in basement apt., utilities paid. TR 7-1143. 7-6-15

3-ROOM FURNISHED APT., full maintenance, private, newly decorated. TR 6-6714 before 2:30 p.m. 7-6-15

SMALL EFFICIENCY APT., centrally located, tile bath, will furnish for reliable tenant. Garage for compact. Must see to appreciate. Ideal for working couple or teachers. Phone GL 2-5320. 7-6-15

5-ROOM APT., living room, carpet and paneled, upstairs, $85 month. TR 7-0580. 7-6-19

4 FURNISHED ROOMS. 2030 Grand. TR 6-0281. 7-6-15

ADULTS ONLY: 1 bedroom furnished apartment home. Private entrance, private bath, private parking, electric kitchen, air conditioning and gas heat. ¼ block from park. Inquire 2916 Oregon Avenue. 7-6-15

Rooms for Rent 8

CLEAN sleeping rooms for men. 1513 Second Street, Madison. Phone TR 6-6218. 8-7-12tf

SLEEPING ROOMS, nice, clean. Window fan and refrigerator. 2162 State. 8-6-15

ROOMERS AND BOARDERS WANTED. Good meals, laundry and lunches, for $18 a week. 1608 Third st., Madison. 8-6-22

SLEEPING ROOM, clean, conveniently located, fans furnished, reasonable rent. 1939 Cleveland. 8-6-15

SLEEPING ROOM for gentleman. Air conditioned, private bath, private entrance. TR 6-4210 Friday or Saturday. 8-6-15

SLEEPING ROOM, quite, convenient, downtown and bus, gentlemen. 2146 State. 8-6-19

SLEEPING ROOM, gentlemen. 2138 Iowa. Clean, comfortable. TR 7-0613, DI 4-6186. 8-6-19

Business for Rent 9

OFFICE SPACE AVAILABLE—Across from City Hall. All utilities and janitor service. GL 1-7572. 9-6-19

OFFICE SPACE AVAILABLE—across from City Hall. All utilities and janitor service. GL 1-7572. 9-6-15

GOOD BUSINESS LOCATION for rent at 1329 Madison Ave. Any type of office or barber shop. Area space 30'x60'. Inquire at 1508 6th St., Madison or call TR 7-8461 9-6-19

FOR LEASE or purchase: 600 sq. ft. building, Venice, Ill. Established, 20 years as cleaner pick-up station, ample parking. Steele-Kunnemann, TR 6-0252. 9-6-19

OFFICE ROOMS, one to five extra large rooms. Doctors, dentist, chiropractor, photographer, insurance agents, architect. Suitable any office. Heat furnished. Downtown area. Street parking. TR 6-0252. 9-6-19

Business for Rent 9

OFFICE SPACE for rent. $50-$100 with all utilities paid. Call TR 7-9034 for all details. 9-6-19

Misc. for Rent 10

FOR LEASE
Store Building, 40 x 80, at
2252 Madison Ave.
Will Remodel to Suit
MILLER-WOLF REALTY, INC.
Call TR 7-2345

TOOLS FOR RENT
- GARDEN TRACTORS
- LAWN MOWERS
- ROTO TILLERS
- POWER LAWN RAKES
- SPREADERS
- LAWN ROLLERS
- AERATORS

Do It Yourself and Commercial
American Rentals
2210 Nameoki Rd.
Granite City Ph. TR 7-6283

Trailers for Rent 11

3-BEDROOM MOBILE HOME, automatic washer. Private lot. 2820 West 22nd. 11-6-15

MODERN TRAILERS for rent. Air conditioned, nicely furnished. Two 2 bedrooms, one 10x48, one 10x50. Adults or working men. No drinkers. 2300 Nameoki Road. TR 7-8996. 11-6-15

CAMPING TRAILERS for rent. Make reservations. 1600 Fifth, Madison. TR 6-0546 evenings and weekends. 11-6-29

Houses Wanted 12

WANTED: Your home to sell. We have the most modern file system in town on prospective purchasers and their requirements. We may have just the buyer for your property and can handle all types of financing and trades. Call Morriss Realty Co. today. TR 6-4400. Office 1907 Edison Avenue. 12-6-15

Cars for Sale 15

1961 CHEVROLET Impala convertible, automatic trans., power steering. 3000 or 3008 E. 23rd St. 15-6-22

1962 VOLKSWAGEN, sedan, gulf blue, new tires, tune up, 37,000 miles $625. TR 7-7069. 15-6-15

ONE STOP
SPECIAL $1495
1964 CHEVROLET IMPALA
4-door. Extra sharp. Economical V-8 engine and automatic transmission. See this beauty.
Woodrome Olds, Inc.
1905 MADISON AVE.
Granite City, Ill. GL 2-5107

VOLKSWAGEN Tudor, low mileage, clean, see at 20th and Park. Call 787-4940 or 452-3377. 15-6-19

1960 CORVAIR, 4-door, standard transmission, good condition. Inquire 2201 E. 20th 15-6-15

'60 VALIANT SEDAN, stick shift. Driven less than 20,000 miles. Motor excellent. $425. TR 6-3405 or TR 7-2352 15-6-15

'58 CHEVY Station Wagon. Automatic, good shape, $165. 2020 Troy, Cloverleaf Addition, Madison, TR 6-7072. 15-6-15

Bob "Scotty" Thompson
TR 7-5023

CADILLAC
TRADE-INS

1966 Coupe DeVille. 2 door, hardtop, turquois with white vinyl top. Fully equipped including factory climate control air-conditioning. Still under factory warranty. Extra clean. **$4895**

1965 Sedan Deville. Ivory with black padded vinyl top and black genuine leather interior. Has all the extras including factory climate control air-conditioning. Only 6000 actual miles and is like new inside and out. **$4195**

1967 Pontiac Grand Prix. Gold with black vinyl top. Fully equipped including factory air-conditioning. Only 7000 actual miles and, of course, still under factory warranty. **$3995**

1961 Oldsmobile F85. 4 door Station Wagon. Standard transmission. Clean **$895**

LOWN DOWN PAYMENTS—
BANK RATES

Many Other Makes and Models to Choose From

ELDER Cadillac
Factory Direct Dealer
10400 West Main St.,
Belleville—EXpress 7-8200

CLASSIFIED ADS

DEADLINES: NOON SATURDAY FOR MONDAY PUBLICATION
NOON WEDNESDAY for THURSDAY PUBLICATION

MINIMUM CHARGE $1.00 (BOX NUMBER SERVICE CHARGE $1.00)

RATES:	First Insertion	Second Insertion	Fourth Insertion
	7c WORD	6c WORD	5c WORD

EXAMPLE: 15 WORDS, 1 TIME — $1.05; 2 TIMES — $1.95; 4 TIMES — $3.60

CANCEL YOUR AD DAY RESULTS ARE OBTAINED—
REFUNDS ARE BASED ON EARNED RATE

Cars for Sale 15

Mathews CHEVROLET
1511 NIEDRINGHAUS GRANITE CITY, ILL. TEL: GL 1-7913

NEW— 1967 IMPALA 2-DOOR HARDTOP Was $2802 — NOW — $2295

'66 Chevelle	$2295
'66 Chevrolet Impala	$2295
'65 Chevrolet Malibu s/s	$1995
'65 Corvair Monza	$1295
'65 Chevrolet Impala sp/cp	$1895
'65 Pontiac Tempest	$1795
'65 Chevrolet Wagon	$1695
'64 Chevrolet Sedan	$1095
'64 Ford Hardtop	$1395
'64 Corvair 2 Door	$895
'64 Oldsmobile, Air Conditioned	$1495
'64 Chevelle Monza h/t	$1295
'64 Chevrolet Impala	$1595
'64 Chevrolet Wagon	$1495
'63 Ford Custom	$595
'63 Comet Wagon	$895
'63 Chevy II Wagon	$995
'63 Chevrolet 2 Door	$895
'63 Pontiac Catalina (air)	$1295
'63 Rambler Classic (air)	$895
'63 Plymouth	$895
'63 Mercury	$1195
'62 Corvair, Air Conditioned	$795
'62 Ford Fairlane 500	$795
'62 Ford Convertible	$795
'62 Chevrolet Wagon	$795

Also Good Selection of Cheap Cars from $50.00 up

90-Day Warranty on '64, '65 and '66 Cars, Engine, Transmission and Differential.

Jerry's Seat Cover Specializing In Complete Upholstering For Both Autos and Furniture.

1957 CADILLAC, full power — 2003 Wilson. TR 7-2510 after 6 p.m. $250. 15-6-15

1953 PONTIAC, straight 8—Good motor and body. Automatic, $65. Call SY 7-0341 15-6-15

1965 GALAXIE 2-door, low mileage. $1495. DI 4-8803 15-6-15

'59 FORD. 2 door, V-8. Call TR 7-6857. 15-6-19

'58 BUICK 2-door hardtop. Good condition. $185. TR 7-3960 or TR 6-0763 15-6-15

'59 FORD 2-door, 6-cyl. stick, good motor. $50. 1642 Edison 15-6-15

FREE!! A FABULOUS VACATION FOR TWO IN SUNNY, GLAMOROUS MIAMI BEACH
WITH THE PURCHASE OF ANY NEW
DODGE OR LATE MODEL USED CAR
BETWEEN NOW AND JULY 15TH
• NO CONTEST — NO DRAWING •
THIS FREE VACATION IS AN ADDED BONUS . . .
YOU STILL GET THE SAME BIG DEAL!
Vacation Can Be Used Any Time Until Nov. 2, 1967
—Use It Yourself or Give as a Present!
FARRINGTON MOTORS, Inc.
1911 Madison—23 Years Your Dependable Dodge Dealer

'60 MERCURY, $100. '60 Rambler, $100. '58 Oldsmobile, $100. '56 Buick, $75. '60 Plymouth, $100. 1301 Washington ave., Madison. 15-6-15

'62 PONTIAC, convertible; Bonneville. Nice and clean. Red body; white top. 1301 Washing ave., Madison. 15-6-15

'62 FORD 4 door station wagon. Rack on top; air-conditioned, V-8. Automatic. 1301 Washington ave., Madison. 15-6-15

1967 SPORT FURY Plymouth, 440 engine, power steering, power disc brakes. Will take older car oh trade. Call TR 6-4856. 15-6-26

WHY CROSS OVER ANY BRIDGE TO BUY A NEW BUICK?
For The Very Best Deal TRY US FIRST!
We're Proud to Announce That
MR. WALTER J. EMDE
IS OUR NEW QUAD-CITY REPRESENTATIVE
CALL HIM AT TR 6-6454 OR UP 3-0146
Mixon Buick
1910 State Street --- East St. Louis, Ill.

Cars for Sale 15

'59 BUICK, 2 door, hardtop, air-conditioned. $395. 1301 Washington ave., Madison. 15-6-15

'61 THUNDERBIRD, factory air. The cleanest and most excellent '61 in this area. TR 7-4847. 15-6-29

ONE STOP **SPECIAL $595**
1962 CORVAIR MONZA
This good looking sporty car can save you money. See it today.
Woodrome Olds, Inc.
1905 MADISON AVE.
Granite City, Ill. GL 2-5107

1963 CHEVY, Bel-Air, damaged, $300 or make offer. 2427 Edison. TR 7-5861. 15-6-15

'62 CORVETTE. Automatic. See at 3145 Fehling rd. 15-6-19

1956 RAMBLER wagon, $75. 1961 Pontiac Tempest, $125. TR 6-8900. 15-6-15

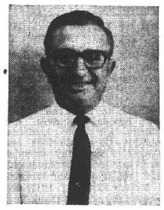

Bobby George
is now associated with
LaRue's Auto Sales
Bobby George would like to take this opportunity to invite all his friends to come in and inspect the clean cars and facilities at LaRue's.
1965 CADILLAC Coupe De-ville. All power & air - conditioning. — $3795
1963 BUICK LeSabre. Four door. Power steering. — $995
1964 BONNEVILLE. 2 door, hard top. Power steering, brakes, air-conditioning. — $1895
We are proud to have Bobby George on our sales staff.
LaRue's Auto Sales
2261 Madison Avenue
Granite City

1960 MARK V Continental Convertible, full power, factory air conditioning, vents, windows, trunk, antenna, atronic eye, retractible top. Beautiful ivory finish, spotless leather interior. New tires, mechanically excellent. Adult driven, never abused. Service records available. Private owner selling. $825. 656-0864, Edwardsville. 15-6-19

1959 MGA Sport car, convertible, red with white side walls. $585. TR 7-2223. 15-6-15

CHRYSLER'S SIMCA

FUN PACKED
CHRYSLER BACKED
Bucket seat comfort.
4-on-the-floor excitement.
And rear engine action.
The Simca fun begins with our low price and easy terms.
Act now! Save now . . . where price is a picnic:
GERMAN AUTO Inc.
2043 Madison Ave.
TR 7-8754
Authorized Sales & Service

Cars for Sale 15

HUNDLEY PONTIAC
1801-05 MADISON AVENUE

62	PLYMOUTH STA. WAGON V-8/Automatic	$595
62	BONNEVILLE H.T. 4-door PS/PB/Hyd./Factory air	$1095
65	CHEV. Impala H.T. 4-door V-8/Automatic/PS/Factory air	$1895
64	BONNEVILLE H.T. 4-door PS/PB/Hyd./Factory air	$1695
62	OLDS 88 Convertible PS/PB/Hyd	$995
65	OLDS 88 H.T. 2-door PS/PB/Hyd.	$1895
66	CATALINA WAGON PS/PB/Hyd./Factory air	$2895
65	FORD XL H.T. 2-door V-8/Automatic/Factory air	$1795
64	CHEV. Impala H.T. 4-door V-8/PS/Automatic/Factory air	$1595

MORE THAN 30 OTHERS TO CHOOSE FROM
Tom Hundley --- R. Haneline

1959 HARLEY-DAVIDSON Sportster. 2235 Edison. Inquire after 5 p.m. 15-6-15

We Pay Cash for Good Clean Used Cars
Any Make or Model
LaRUE's AUTO SALES
2261 Madison Ave., TR 7-6304

1962 CATALINA Pontiac convertible, $600, very good condition. 2907 Buxton. TR 6-3865. 15-6-19

German Auto, Inc.
2043 MADISON TR 7-8754
SAAB - SUNBEAM TRADE-INS

'64	ALFA ROMEO. Excellent. FM radio	$1565
'64	VW BUS. Gas heater. Radio	$1245
'64	VW	$995
'63	VW. Radio. Sunroof	$895
'63	VW	$845

1955 CHEVY 283, 3-speed, $250. WE 1-4022. 15-6-15

1956 CHEVY 4-door, automatic, good condition, good tires, $200. TR 7-0600. 15-6-15

1967 VOLKSWAGEN

$1759
$250 DOWN PLUS State Taxes
$49.00 Per Month
Delivered in Alton with heater, turn signals, leatherette interior, bucket seats, windshield washers and electric wipers at no extra cost.
BARNETT MOTOR CO.
3682 E. BROADWAY
Alton, Ill. 465-7766

1960 LARK convertible, good car for wife or student. TR 7-2617. 15-6-15

● AUTO LOANS
● Appliance Financing
● FHA Home Improvement
● Personal
G. C. Trust & Savings Bank
TR 6-1212

EXTRA GOOD 1956 Dodge 2-door, V-8, automatic, $150. GL 2-1132. 15-6-15

Looking for a Quality Used Car and a Money-Saving Deal? Check Bob's Auto Sales First. 1412 State.

PRICE REDUCED on '60 Olds 98,, 4-door hardtop, automatic, full power, factory air, very good condition. TR 7-4117. 15-6-15

ROBERT'S FORD, Inc.
1826 Broadway Alton
Is Happy to Announce
CHARLIE PAPP
has joined their sales organization. Charlie will also be in charge of our truck sales. Customers & friends of Charlie's are invited to drop in and see him before making a new or used car purchase.
Charlie's 20 years of automotive experience can save you money.
Office Phone: 1-462-9236
Home Phone: TR 6-8908

ONE STOP **"DEMO" SALE**
SAVE UP TO $1500 ON '67 OLDSMOBILES
Woodrome Olds, Inc.
1905 MADISON AVE.
Granite City, Ill. GL 2-5107

1958 CHEVY 2-door. Runs good. $200. Inquire after 6 p.m. 1507 Ridgedale. 15-6-19

OFFICER GOING OVERSEAS. Must sell car, '65 Plymouth, $350 and take over payments. TR 6-0276. 15-6-22

1948 CHEVY 2-door, new paint, shcks, exhaust system, new leather seats, good condition. TR 7-3980. 15-6-19

Misc. for Sale 17

MOTOR OILS, Havoline, Quaker State, Conoco, Pennzoil, Shell X 100, Royal Triton, Permalube, Mobiloil, Golden Shell, all at discount prices. Type A ATF. Surplus Discount Store, 19th & Niedringhaus. 7-2-6tf

FOR SALE or rent: Sick room and invalid supplies and aids for your comfort. We carry a complete line of crutches, wheel chairs, back rests, commodes, canes, bed trays, urinals, colostomy supplies, surgical dressings, under pads, bed pans, etc. Midtown Pharamcy, Wabash and Johnson Rd. TR 7-1200. 7-2-11tf

CUSTOM hay conditioning and baling. Call WE 1-3974. 17-6-29

LET US FENCE your yard with chain link fence. With all double-dip galvanized material. All posts set in cement. For free estimate call TR 7-5400 or TR 6-2570. 17-5-22tf

LIVING ROOM SOFA — A-1 condition. TR 7-5723 17-6-15

TAKE OVER PAYMENTS on a 6-speaker console stereo, with AM-FM stereo radio; with full warranty. $10 per month. W. T. Grant Co., 20 Nameoki Village, Granite City, Ill. 17-6-15

7½ H.P. SCOTT MOTOR, good condition. TR 7-2635 17-6-15

COMMERCIAL DEEP FREEZE —baby bed. As is. Cheap. 3000 or 3008 E. 23rd St. 17-6-22

CHROME DINETTE SET. Rototiller. 2970 Indiana. TR 6-3489 17-6-15

9 MONTH OLD registered male beagle, $30. 5 month old male Peeka-poodle, $25. GL 1-7532 17-6-15

WALKER COON HOUND PUPPIES, 7 weeks, $5 each. 2705 Roosevelt 17-6-15

WHITE ROCK, brown shrubbery gravel, cesspool rock, sand, delivered by the ton; rock, sand, cement, pre-mix concrete in sack at yard. Dark slag 8-ton load $12. Sandy loam topsoil $12 load, ½ load $8. All kinds chain link fence material. Chain link fence wire 42 in. high, 50 ft. roll $12.50. 48-in. high $14, gates $8, we make special gates. Heavy steel 5 hook clothesline post, pair $15. Butch's Coal & Material Co., 1331 Iowa St., Madison, Illinois, TR 6-2766 17-7-6

BEAGLE HOUND PUPPIES, for sale. Good stock rabbit dogs, $10 each. 2715 Nameoki Drive, TR 7-5738 17-6-15

2-PC. SECTIONAL, 5-pc. dining room set, garden and carpenter tools, sump pump, tank, misc. items. 150 W. Chain of Rocks Road, next to Midwest Motel, Mitchell 17-6-15

Misc. for Sale 17

FISH WORMS, large red wigglers. Rutledge, 2030 Bryan Avenue. TR 7-0561. 17-6-15

FURNITURE: New or used. Before you buy, give Perdue a try. Perdue Furniture Co., 910 Madison ave., GL 2-7197 or TR 7-9385. 17-3-10tf

NEW HONDAS
SPECIAL PURCHASE
We can save you money on a new S-90 Honda during Our White Sale!
SEE US AND SAVE!
ALTON
MOTORCYCLE SALES
2250 E. Broadway,
Alton, Ill.
Phone 465-8111

SEWING MACHINE SALES — RENTALS. New Necchies, Brothers Nelcoes, Westerns, dressmakers. Used electrics, treadles, powers. Trade, terms. Motors, cabinets, attachments, parts. New typewriters. Closed Sunday, Mondays. John and Marie Montgomery, 2612 E. 25th. TR 7-2421. 17-8-7

CHAIN LINK FENCE double dipped in galvanized, post set in concrete. Free estimate or do it yourself. We have all kinds of material. Portable dog kennels. Butch's Coal & Material Co., 1331 Iowa St., Madison, Illinois, TR 6-2766 17-7-6

RABBITS and hutches. 10 h.p. fishing motor. Or trade. TR 7-3633. 17-6-15

FISH AQUARIUMS, complete. Call TR 7-0806. 17-6-19

WESTINGHOUSE automatic washer. 2909 Pershing. 17-6-8

COLLIE, female, AKC, 7 months. WE 1-1842. 17-6-15

TOY SILVER POODLES, AKC. 6 weeks. Call TR 6-5802. 17-6-19

BRAKES RELINED $21.95, most cars. Ron Snelson Auto Body, 1822 Grand. GL 2-7165. 17-8-29tf

AUTOMOBILE UNDERCOATING $22.50. Ron Snelson Auto Body, 1822 Grand. GL 2-7165. 17-2-27tf

TYPEWRITER AND ADDING MACHINE rentals. late models, all types. Rental applied to purchase price. Portable typewriters, all makes, students discount. Triangle Typewriter and Supply, 1916 State. TR 7-1912. 7-6-11tf

ALFALFA HAY, wire bales. Call WE 1-1243. 4261 Reveille Lane. 17-6-22

WINDOW AIR CONDITIONERS
Used; 5,000 to 19,000 BTU.
Will Install. $5-$15 Per Mo.
Units from $75 $150
COMFORT
HEATING & AIR CONDITIONING
3000 MYRTLE
TR 6-2626 GL 1-7828

FOAM PADDING. Reupholster your favorite chair. Low cost poly foam. Cut to size. Any thickness, any size. Free estimates. Surplus Discount Store. 19th and Niedringhaus. 7-2-6tf

TYPEWRITER AND ADDING MACHINE rentals. Portable typewriters. Royal and Smith-Corona. Student discounts. Used desk model machines. Graham's Book Store, Niedringhaus and Delmar. 7-9-26tf

WHEEL ALIGNMENT and balancing. Featuring Bear system. Ron Snelson Body Shop, 1822 Grand 17-4/7tf

AIR CONDITIONING and refrigeration service. TR 7-8424. 17-6-19

LATEX PAINT, $1.99 gallon. 8 colors and white, one gallon covers average room. Surplus Discount Store, 19th & Niedringhaus. 17-2-6tf

AIR CONDITIONER SALE now going on at Perdue Furniture, 910 Madison Avenue, Madison. 17-4-20tf

AUTOMATIC WASHERS — 2908 Roosevelt St. TR 6-1752 17-6-15

15' POWER CAT BOAT, gator trailer, 85 h.p. Mercery motor, tanks, battery, extra props. WE 1-3590 17-6-15

'51 HARLEY-DAVISON motorcycle, $350. Call TR 7-1045 17-6-15

BEFORE YOU BUY- GIVE PERDUE A TRY
CARLOAD SALE OF
FEDDERS AIR-CONDITIONERS

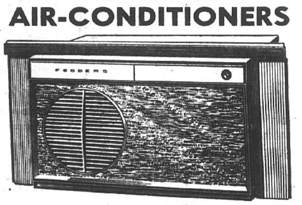

COOLS, DEHUMIDIFIES, EXHAUSTS, VENTILATES
FREE PARKING — EASY TERMS
PERDUE Furniture Company
FREE PARKING
910 MADISON AVE GL 2-7197 MADISON
TR 7-9385 GL 2-7197
PLUS FREE RAINBOW STAMPS
Ask for Jim Perdue or Nick Bogovich

Misc. for Sale 17

NORTHTOWN Furniture Sales, 4300 N. Nameoki Road, WE 1-2122. We buy, trade and sell new and used furniture. Matched set, automatic washer and dryer, gas dryers, automatic washer, wringer washers, refrigerators, new and used living room sets, end tables, lamps of all kinds, foot stools. French Provincial bedroom set with king size bed, maple twin beds, one bunk-trundle combination, portable typewriter, stroller, baby bed, two upright deep freezers. Book cases, desks, new Early American hutch. Two-wheel trailer. 17-6-15

STEEL barbecue grates $4. Trash barrels $2, at yard. Butch's Coal & Material, 1331 Iowa St., Madison, Ill. 17-6-22

FISH WORMS, ordinary garden and lawn worms, raised in top soil. 509 Filmore, Venice. TR 6-3098. 17-6-29

NEW HONDAS
53 TO CHOOSE FROM!
WE TRADE
FOR ALMOST ANYTHING
• CALL FOR QUICK CREDIT OK •
ALTON
MOTORCYCLE SALES
2250 E. Broadway, Alton, Ill.
Phone 465-8111

AKC DACHSHUNDS, all three varieties. Puppies and breeding stock. Jimani Dachshund. Cahokia, DE 2-0412. 17-6-15

DEHUMIDIFIER, used, $25. 3000 Myrtle. TR 6-2626. 17-6-5tf

SAVE BIG! Do your own rug and upholstery cleaning with Blue Lustre. Rent electric shampooer $1. Perdue Furniture, 910 Madison Ave., Madison. 17-6-15

TWO OIL HEATERS, $5 each. GE electric range, $4 as is. Women's Chicago shoeskates, 7½, $9. Rummage sale, Saturday, 10-6. Clothing, household items, miscellaneous furniture. 2625 Lincoln. 17-6-15

BOAT, motor and trailer: 14' molded plywood, Wolverine, Mastercraft trailer, 40 h.p. Mercury motor. $350. Call TR 6-7845. 17-6-15

HARLEY-DAVISON, 1966 XL-CH, burgundy and white, excellent condition, low mileage. $1350. 2300 Edison 17-6-15

1957 MINNEAPOLIS - MOLINE back-hoe and scoop. Excellent condition. TR 7-3776 17-6-15

REGISTERED Pekingese Puppies—2818 Nameoki Rd. TR 6-3486 17-6-15

SINGER ZIG-ZAG console. This machine in beautiful walnut console, needs no attachments. Monograms, appliques, blind hem, sews on bottoms, make button holes, sews forward and reverse, full price $43.75 or seven payments of $6.25. For free home demonstration call TR 7-4057 17-6-15

LIVE BAIT. Large red wigglers. African night crawlers. Meal worms. Crickets. 1103 Madison. 17-6-19

BOAT INSURANCE $2 per hundred. Motorcycle insurance. Call Bud Long, TR 6-0962. 17-6-15

SEWING MACHINES for rent, new or used straight or zigzag. Buy it later if you wish. Closed Sundays, Mondays. Big John's, 2612 E. 25th. TR 7-2421. 17-8-7

SUZUKI X-6
HOTTEST 250 PRODUCTION MACHINE IN THE WORLD.
Eats Up Some 650cc. Machines
COME IN FOR TEST DRIVE
$10.00 DOWN DELIVERS
ALTON
MOTORCYCLE SALES
2250 E. Broadway Alton, Ill.
Phone 465-8111

CENTRAL AIR CONDITIONERS installed, low as $15 month, no down payment. Famous name brands. Call TR 7-4717 - TR 7-7264. Counts Bros. 17-6-29

TELEVISION, 21", $20. Theatre seats $2 each. 2107 Dewey. 17-6-15

USED REFRIGERATOR AND air-conditioners, all makes and models. Expertly reconditioned. Reasonable. 1825 Collinsville Ave., Madison, Ill. 17-6-15

AIREDALE puppies, AKC champion stock. Watch dogs. Wonderful pets. 2401 Madison Ave. GL 1-7779 17-6-22

18' TROJAN INBOARD, 185 h.p. Concrete block machine, 180 blocks per hour. TR 7-5777 17-7-6

BEN'S BICYCLE SHOP. Parts & Repairs. 1834 State st. Granite City. 17-6-15

21" PHILCO television, swivel cabinet. Real nice, $50. 20" Sears fan, belt driven with thermostat, $25. WE 1-1443. 17-6-15

SIAMESE KITTENS, females, 8 weeks old, $10 each. Part Bassett puppies, $5 each. Assorted aluminum screens, $1 each. One large Anderson window, $15. WE 1-0984. 17-6-15

WRINGER TYPE Maytag washer and two drain tubs, $20. 2540 Grand. 17-6-15

USED '56 PLYMOUTH parts. Call 618-877,4097. 17-6-26

TWO overhead garage doors, plywood, $40 complete. WE 1-1729. 17-6-15

1965 MERCURY Monterey or will trade for late model pick-up. 19' Mayflower housetrailer, sale or trade for camper. 344-3466. 17-6-22

7½ OUTBOARD ENGINE. Perfect condition, $50. TR 7-4847. 17-6-15

MARK IV Monitor auto air conditioner, perfect condition, $75. 1411 Rhodes. TR 7-4442. 17-6-19

26" BOYS' & GIRLS' BICYCLES. 2904 Fortune drive. TR 7-4443. 17-6-15

PHILCO refrigerator. Admiral 3 way combo TV, radio, phono. Admiral electric range. Cold Spot 16 cu. ft. frost-free, with icemaker. SY 7-0259. 17-6-19

Misc. for Sale 17

CHIHUAHUA: Male, young, $20. Female, $17, small. 2226 Edwards street. 17-6-15

VOLKSWAGEN engine $40; 2½ ton central air conditioner, $50. TR 7-4422. 17-6-19

HYDRAULIC HOIST, drive on type with controls, excellent condition. TR 7-7237. 17-6-15

3-PIECE BERDOOM SUITE, humidifier, one living room chair, one rocking chair. WE 1-4462. 17-6-15

AKC collie puppies. 2831 E 25th st. TR 7-4018. 17-6-15

18' CRUISER, sleeps 2, 90 h.p. Mercury, trailer, top cover. Many extras. SY 7-0191. 17-6-15

1962 BSA motorcycle, 650 cc. TR 7-6364 after 6 pm.. 17-6-15

THOROUGHBRED Siamese kittens, registered, immunized, $25 up. Older kittens reduced in price. SY 7-0191. 17-6-15

REVERSIBLE window fan, paid $89.95, sell for $25. Robbin Meyers. WE 1-4079. 1628 Moro. 17-6-15

A.B. CULBERTSON bonds, 6½%. WE 1-4594 after 4 p.m. 17-6-19

DOG HOUSE for large dog, $10. WE 1-3074. 17-6-19

24" GIRLS' BIKE, $8. Good shape. WE 1-2966. 17-6-15

SMALL regrigerator & Roper gas stove. In good condition, $25 each. Alvacado rug, 12x12, $15. After 4 p.m. TR 7-0473. 17-6-15

APOLLO DRUMS. Good condition. Call WE 1-4594, before 4 p.m. 17-6-15

TAKE OVER payments on two motor bikes. $5 monthly and $8 monthly, full guarantee. W. T. Grant Auto Shop. 17-6-15

HOWELL chrome dinette set $30; two steptables, one cocktail table $25. WE 1-2889. 17-6-15

GERMAN SHEPHERD. AKC 2½ year old female. After 6 p.m. WE 1-3389. 17-6-22

KELVINATOR refrigerator. Window fan. Call TR 7-6633. 17-6-15

GAS STOVE, $35. Metal cabinet $5. Chairs $2. Half bedstead and springs $10. '56 Ford $100. 1517 Market, TR 7-8013. 17-6-15

NOWHERE CAN $19.95 buy so much FUN as renting a HAMMOND ORGAN. Free lessons included.
JACK JOHNSON MUSIC, Inc.
1920 Edison, Granite City Ill.
OPEN EVENINGS
Phone TR 6-3080

BEEF QUARTERS — Dressed hogs for your freezer. Country sausage, hickory smoked hams and bacon. Custom processing for home freezers. Troy Frozen Foods, Troy, Ill. Phone 618-667-6332. 17-6-15

IT'S INEXPENSIVE to clean rugs and upholstery with Blue Lustre. Rent electric shampooer $1. Simpson Paint Co., 23rd and State. 17-6-15

NEED THESE FOR club house or basement? Refrigerator, pedestal fan, 2 window fans. Metal wall cabinets; doors; boy's chifferobe. TR 6-4023. 17-6-15

UNIVERSAL UPRIGHT carpet sweeper. Royal portable typewriter. Boy's racer bicycle. Girl's racer bicycle. TR 7-2126. 17-6-15

WELL KEPT CARPETS show the results of regular Blue Lustre spot cleaning. Rent electric shampooer $1. American Rentals, 2210 Nameoki Road. 17-6-15

1955 CHRYSLER, good condition. Sears table saw, 10 inch blade, heavy duty, 1 h.p. motor. GL 1-9657 after 5 p.m. 17-6-15

PILE IS SOFT AND LOFTY—colors retain brilliance in carpets cleaned with Blue Lustre. Rent electric shampooer $1. Ben Schermer Ace Hardware, 1918 Delmar, TR 6-5671 and 2230 Pontoon Road, TR 6-4515. 17-6-15

GIBSON TITAN, rolled and pleated unit. Hagstrom bass dual pickups. Gibson Hawk Reverb and Tremelo twin speakers. WE 1-1045. 17-6-15

17-FOOT DEEP FREEZE, $100. Browning automatic 20 gauge $100. Marlin 22 lever action $50. Phone TR 7-8922. 17-6-19

DIAMOND WEDDING SET, paid $500, sell for $200. After 5 p.m. 1431a Fourth, Madison. 17-6-19

1955 CHEVY MOTOR, 6 cyl., clutch, pressure plate, $40. WE 1-4022. 17-6-15

NEW AIR CONDITIONER, 7500 BTU, $100. After 6 p.m. 1009 Greenwood, Madison. 17-6-15

1956 PONTIAC, $35. Like new stroller, $15. Call after 6. TR 6-1655. 17-6-15

RED RASPBERRIES, 50c quart. 5221 Lakeview Drive. WE 1-1681. 17-6-19

SET OF GOLF CLUBS, brand new. 5 irons, 1 putter, 2 woods, bag and cart. WE 1-4022. 17-6-15

BLACK RASPBERRIES for sale. Phone TR 6-8894. 2816 Nameoki Drive. 17-6-15

BSA HODAKA AND BENELLI
25 months or 25,000 mile warranty.
Get our price before you buy.
ALTON RECREATION AND SUPPLY CO.
2624 E. Broadway Alton, Ill.
462-8442

SINGER ZIG ZAG portable. Makes buttonholes, sews on buttons, darns, appliques, mends. Special $88. Singer Sraight Stitch portable, sews forward and reverse. Special $68. The Singer Co., 1235 19th Street. TR 6-0151. 17-6-19

GIRLS 24" BICYCLE. Large plastic water tank for camper. $10 each. Childs table and chairs, $4. 3940 Lake Street, Pontoon Beach. WE 1-0561. 17-6-15

TOY POODLE, 3 months old, male. 877-3170. 17-6-19

CLASSIFIED ADS

DEADLINES: NOON SATURDAY FOR MONDAY PUBLICATION
NOON WEDNESDAY for THURSDAY PUBLICATION

MINIMUM CHARGE $1.00 (BOX NUMBER SERVICE CHARGE $1.00)

RATES:	First Insertion	Second Insertion	Fourth Insertion
	7c WORD	6c WORD	5c WORD

EXAMPLE: 15 WORDS, 1 TIME — $1.05; 2 TIMES — $1.95; 4 TIMES — $3.60

**CANCEL YOUR AD DAY RESULTS ARE OBTAINED—
REFUNDS ARE BASED ON EARNED RATE**

Misc. for Sale 17

USED SEWING MACHINES — Kenmore cabinet model $29.95; Kenmore desk model $69.95; Majestic Ziz Zag cabinet model $29.95. Singer Treadle $19.95; Singer heavy duty portable $59.95. The Singer Co., 1235 19th Street. TR 6-1654. 17-6-19

BEAGLE PUPPIES, black and tan and black, tan and white. AKC registered. Little beauties, $35 a pair, male and female with papers or $20 each. Call TR 6-6017 or see at 2998 Hwy. 67, Granite City. 17-6-15

½-TON FORD, grain bed and hoist. Ford tractor and plow. David Bradley garden tractor, mower and cultivator. 618-667-6525. 17-6-15

3 LARGE REFRIGERATORS, good condition. 1433 Washington. TR 7-8581. 17-6-15

AUDIVOX HEARING AID, used two months, years guarantee. TR 6-3844. 17-6-15

MINN. KOTA electric trolling motor, and Sears battery. Never used. $50. WE 1-3897. 17-6-15

FURNITURE, household goods, Saturday, 9-4. 2233 Washington Avenue. 17-6-15

NORGE automatic washer, 14 lb. capacity, used 3 months, $75. Emerson air conditioner, 6000 BTU, $75. Chest of drawers $6. Hollywood bed complete, $15. Call 288-9487. 17-6-15

GARAGE SALE: Friday, Saturday. Furniture, dishes, clothing, 9 a.m. 2904 Faith. 17-6-15

WINDOW FAN, two speeds, good shape, adjustable. Reasonable. 2939 Washington Ave. TR 6-6643. 17-6-19

RUMMAGE SALE, 2255 Lee, 10 a.m.-3 p.m. Monday, Tuesday, Wednesday. 17-6-19

14-FT. BOAT, $75. 2816 West 22nd. 17-6-15

2 RUGS, like new, $30 each. 2207 Rock Road. TR 7-2583. 17-6-15

CAR BED, play pen, and hi-chair. TR 6-8561. 17-6-19

LARGE ROLL ABOUT FAN, 3-speed, other misc. items. TR 7-3272 before 9 a.m. 17-6-15

ELECTRIC GUITAR and amplifier, like new, $95. TR 6-0990. 17-6-15

BSA LIGHTNING, 650 cc, excellent condition, $1095. TR 7-1745. 17-6-26

NEW FURNITURE, cash or credit. 5 pc. bedroom suite, cmplete, $139. 7 pc. living room set, $119. 5 pc. dinette $39.95. 2 pc. Early American couch and chair $269, terrific buy. 2 pc. French Provincial $179, beautiful. Bunk beds complete with innerspring mattress $89. Twin Hollywood bed, complete, $59.95. See The Glass Doll, 2300 Nameoki Road, TR 7-8996. 17-6-15

SPRINT TYPE Super modified race car. Has 301 Chevy engine with hilborn injection. New 375 H.P. heads. Isky RR, 2 roller cam. In and out box. Hilibrand quick change. Extra tires and wheels. Trailer and tools $1000. Takes all, or will sell half interest for $600, and your drive. See at 4037 Braden. Call TR 6-8834. 17-6-15

USED FURNITURE, cash or credit. TV $19.50 up. Fans $12.50 up. Air conditioner $39 up. Nice selection bicycles, one tricycle. Wringer washer $10 up. Refrigerator, large selection with big freezer, a room full to choose from. Sink and cabinet $17.50. Gas stoves $15 up. TV chair $6.95. Full size bed, $20, mattress free. Dresser and bed $29. See The Glass Doll, 2300 Nameoki Road. TR 7-8996. 17-6-15

Misc. Wanted 19

WANTED: Your Kodak developing, 24-hour service. Graham's Book Store. 25-4-18tf

SELL! SELL! All red and white metals are high. O'Dells Iron and Metals. Industries welcome. TR 6-6680, Market and State. 25-6-1tf

WANTED: Used wind instrument, except clarinet and cornet. Reasonable. 1-618-887-4418 19-6-15

RIDE WANTED: From Granite City to 7400 North Broadway, St. Louis; Days—8 to 4:30 or 5. WE 1-4295 after 5. 19-6-26

RIDE WANTED: From 2600 block of Granite City to 1831 Olive Street, St. Louis. Hours 8:30 a.m.-5 p.m. TR 6-7237 after 6 p.m. 19-6-19

RIDE WANTED to McDonnell Aircraft, 6:45 to 2:45 shifts. TR 6-2307. 19-6-15

WANTED: Used furniture. Any amount. Steinberg Furniture Exchange, 1824 State Street. TR 7-5882. 19-6-15

WANTED: Mark VII Shopsmith, and attachments. TR 7-5008. 19-6-15

Business Opp. 21

OWN YOUR OWN PIZZA business and route, five new pizza ovens. Telephone TR 6-4292, 5:15 p.m. to 7 p.m. Monday-Friday; weekends any hour. Several hours per week net $120 per month. 21-6-15

Business Opp. 21

"IF YOU CAN USE **$100 EXTRA** PER MO.
Attend an opportunity meeting of a young company with offices in Houston, Texas."
TONIGHT, JUNE 15
8 P.M. at . . .
TRAVELODGE
19TH & CLEVELAND BLVD.

METROPOLITAN College of Business & Technology, 508 N. Grand, St. Louis Mo. is now offering new courses in the career fields of Automation and Medical/Dental Assistants. If you are interested, please write or call (collect) 314-OL 2-5454. 21-6-5tf

INVESTORS ATTENTION:
Now building 12 four-room apartment buildings in Fairway Estates in Arlington Heights. These apartments have three rooms each with practically every convenience available. The building leased, takes in $440.00 per month easily. Mortgage payment is $270.00 per month and includes tax and insurance. Complete management offered. Continued extensive advertising assures your building full occupancy. Only $2,200.00 down with no closing costs buys one of these buildings which sell for $44,000.00 Three already sold. This is a rare opportunity. Trade-ins for down payment gladly accepted. Drive out to Arlington Heights and see for yourself. Call John Sobol personally.
PHONE: 451-7431

Help Wanted 22

OPENINGS: Men, women, also beginners. High school and college graduates. Office, sales, factory, skilled, unskilled, to $700 mo. American Employment, 1715 State or BR 1-3320. 22-7-3

INSIDE HELP WANTED
$1.50 PER HOUR
Age 22 to 35, of neat appearance. Apply in person, from 7 to 9 P.M.
PARK-N-EAT

COUPLE ONLY, manage five sleeping rooms, in exchange for two room apartment. WE 1-4612. 22-6-15

Jobs of Interest—M 23

INSURANCE SALESMAN: Guaranteed salary, commission. Granite City area. No experience necessary. BR 1-8159. 23-6-15

NEWSBOYS WANTED: Apply in person. Granite City News Co. 1414 19th st., or call TR 6-6050. 23-10-27tf

MECHANIC WANTED: Must be willing to move out of town. $125.00 per week plus commission. Permanent position. Must be able to run Bear Alignment Equipment. Apply in person Glass Specialty Co., 2250 Madison Ave. Ask for Mr. Adams. 23-6/15

WELDERS, metal fabricators, layout men, must read blueprints, BRidge 4-1700. 23-6-22

Jobs of Interest—F 24

WOMAN WANTED 4 to 5 hours day to make survey, $1.50 to $2 per hour. 3000 Myrtle. TR 6-2626 24-6-12tf

WANTED: Baby sitter. 3 children. 8 a.m. to 5:30 p.m. Light housekeeping duties. Own transportation. Write full particulars, references, to Press-Record Box 274. 24-6-15

Jobs of Interest—F 24

WAITRESS WANTED, experienceb preferred. Apply in person. Mary's Grill, 20th and State. 24-6-15

BABY SITTER, Monday thru Friday, 8-4:30. One child. Pontoon Beach area. TR 6-3879. 24-6-15

WAITRESS, n experience necessary. Apply in person after 5 p.m. Tony's Restaurant. 5240 Nameoki Road. 24-6-26

WANTED CURB GIRLS
$1.25 PER HOUR
Age 18 to 35
APPLY IN PERSON FROM 7 TO 8 P.M.
PARK-N-EAT

BABY SITTER WANTED in my home. Reliable, experienced. References. Own transportation. Glenview area. TR 7-5044. Call after 7 p.m. 24-6-15

MAIL JOB for single girl, advance from $250. Mrs. Berry, BR 1-2921. 24-6-15

COLLECTION CLERK, posting accounts, talk to people, $290 to $325. Miss Spanberger, BR 1-2921. 24-6-15

ATTENTION GRADS! A few beginner typists jobs, $303. Mrs. Berry, BR 1-2921. 24-6-15

FIRE RATE CLERK, exp., convenient location, $400. Miss Vine, BR 1-2921. 24-6-15

BOOKKEEPER, exp., mature, east side, $325. Miss iVne, BR 1-2921. 24-6-15

CLERK-TYPISTS, claims department, downtown office, $303. Miss Spanberger, BR 1-2921. 24-6-15

SECRETARY to busy VP for national co., $340, fee paid. Mrs. Berry, BR 1-2921. 24-6-15

CLERICAL POSITION, excellent move up in salary, 9 to 5, $300. Miss Spanberger, BR 1-2921. 24-6-15

EXPERIENCED Comptometer operator, hurry for this chance, $475. Miss Vine. BR 1-2921. 24-6-15

CLERK-TYPIST, part time, 3 days week for local contractor. Write Box 273 c/o Press-Record. 24-6-19

Employment Wtd. 25

TRASH HAULING, barrels emtied, basements cleaned. Barrels for sale. TR 7-4497. 25-7-3

GENERAL REPAIR, trash hauling, basement cleaning, tree trimming and removing. Phone 876-4418. 25-6-15

PLASTER PATCHING, no matter how small. E. J. Gordon. Free estimates. TR 6-1270. 25-7-3

TRASH HAULING. Trash barrels for sale. H. D. Gray, TR 6-8072. 25-6-22

TRASH BARRELS EMPTIED, basements cleaned. Barrel for sale. TR 7-6539. 25-6-26

CARPENTER WORK WANTED: General repairing, windows, doors, paneling, room additions, garage, etc. TR 6-2430. 25-6-15

BASEMENT DIGGING, sewer lines installed, finish yard grading; dirt, rock and sand. Truck service. TR 6-4446. 25-6-26

HAULING — Chat, dirt. Also cleanups. Trash barrels delivered, $2.50 each. WE 1-4189. 25-6-29

WELL DRIVING pump installation and service. Call Neal. TR 7-7237. 25-6-19

BABY SITTING and child care in my home. Licensed. TR 7-0374. 25-6-22

TRASH HAULING and trash barrels for sale, $2.50. Archie Pulley, TR 6-6933. 25-7-3

TREE WORK of all kinds—topping and removal. Lee's Tree Service. Call 344-2049. 25-6-29

Employment Wtd. 25

TRASH HAULING, barrels emptied. Call TR 7-1242. 25-6-22

IRONING: 30-35 pieces, $4. TR 7-2395. 25-6-15

CARPENTER WORK: Room additions, garages, carports, ceiling tile, paneling, remodeling of all kinds. Free estimates. WE 1-1399; TR 6-3966 25-6-22

IRONINGS WANTED: 2240 Thirteenth St. TR 6-3904 25-6-15

EXPERIENCED apartment manager desires position, husband semi-retired. References. WE 1-2829 25-6-22

ALTERATIONS, mens pants. Helen Cuvar, 4600 Maryville Rd. WE 1-0863 25-6-15

CONCRETE WORK: Patios, porches, sidewalks, driveways, foundations. TR 6-3966. WE 1-1399 25-6-22

HOUSEWORK, baby sitting, offices cleaned. TR 7-4539. 25-6-19

PRIVATE TUTORING, teacher of retarded, remedial or slow elementary children. Ann Johnson. TR 7-1390. 25-6-19

GENERAL CLEANING: Painted walls, wallpaper, windows, all floors, etc. GL 2-5332 after 5. 25-6-22

IRONINGS WANTED: 10c a garment. TR 7-0038. 25-6-22

WE PICK UP JUNK CARS. TR 7-3092. 2208 Cleveland. Carr & Carr. 25-7-10

LADY WANTS baby sitting or day work. TR 7-7168. 25-6-15

Personals 26

LOSE WEIGHT SAFELY with Dex-A-Diet tablets. Only 98c at Mid-Town Pharmacy. 26-7-31

ALCOHOLICS ANONYMOUS — Meets Tuesday, Saturday, 8 p.m., Tri-Cor Medical Bldg., 21st and Madison. Need help? Call TR 6-3075. Write P.O. Box 62, Madison, Ill. 62060. 26-6-22

SPEND AN UNFORGETTABLE VACATION on the shores of beautiful Kentucky Lake. Complete modern housekeeping cottages, boats, motors, playground, plus a sandy beach for your complete relaxation. Write now to: Don or Jean Hedden, Shawnee Bay Resort, Rt. 4, Benton, Kentucky 42025, or phone Area Code 502-354-8360. 26-6-26

Business Cards 28

TIRE BARGAINS
J. B. Tire Co.
Dunlop Distributors
2250 Madison Ave.
GL 1-7950

PEST CONTROL: Roaches, waterbugs, silverfish, spiders, most crawling insects, $1 per room. Dave's Pest Control. SY 7-0538. 28-7-6

INVESTIGATE
WILLIAMSON
"Five Steps to Indoor Comfort"
- Central Cooling
- Heating
- Electronic Air Cleaning
- Air Distribution
- Humidification

KIRCHNER'S
COAST TO COAST STORE
3916 Nameoki Rd.,
GL 2-7173

DOG OBEDIENCE TRAINING classes will begin June 27. For further information contact Mrs. Richard Rice, 1009 Grand Ave., Edwardsville, 656-6265. 28-6-19

WATER SUPPLY SYSTEMS
DAYTON AND FAIRBANKS MORSE
SALES AND PARTS AT . . .
KIRCHNER'S
Coast-to-Coast Store
3916 Nameoki Rd. GL 2-7173

FOR PERFECT PEST CONTROL have regular pest control. We are professional killers. Stone Pest Control. TR 6-1035. 28-7-3

CENTRAL air conditioners installed, low as $15 month, no down payment. Famous name brands. Call TR 7-4717-TR 7-7264. Counts Bros. 28-6-29

THURSTON PAINTING, interior & exterior. WE 1-2433 after 5 P.M.. Union Shop. 28-6-19

Business Cards 28

PAINTING AND DECORATING —Dry wall taping paper removing. Anthony Doneff, TR 7-0649. 28-6-22

HAPPY DAY
CHILD CARE CENTER
TR 7-8834

WATCH AND CLOCK REPAIRING— 40 years experience. Prices very reasonable. Cash for watches and clocks, any condition. Paul Riegle, 1930 Cleveland. 28-6/29

FURNITURE UPHOLSTERING AND REPAIRING
FREE ESTIMATE AND PICKUP & DELIVERY
Modern Upholstery
1423 23RD STREET
TR 7-8392 TR 7-8155

AUTO LICENSE SERVICE. Judd, 2037 State St. 28-9/29tf

THE FATE OF YOUR FAMILY
Rests in your washer, dryer, T.V., air conditioner and all appliances. For efficient and reliable service call
Supreme Appliance
2109 JOHNSON ROAD
GL 2-5315 or TR 7-5559

FURNITURE UPHOLSTERING and repairing, cushions refilled, overstuffed furniture a specialty. Bolliger Upholstering. 1508 Pontoon. TR 6-8919. 28-10-11tf

BIRK'S REPAIR SERVICE
- AIR CONDITIONING
- REFRIGERATION
- SMALL APPLIANCES

CALL GL 1-9916
1717 Olive Granite City, Ill.
Commercial and Residential

TERMITES! TERMITES! TERMITES! Stop their damage now. We guarantee for five years at no extra cost to you. Stone Pest Control. TR 6-1035. 28-7-3

TOWNSEND T.V.
Television Sales-Service
T.V. Service Nightly to 7 p.m.
SERVICE CALLS MADE WITHIN THE HOUR
TR 7-2564
ONE DAY SERVICE
All Work Guaranteed 90 Days

SPEEDY JANITOR SERVICE
● Commercial ● Residential
Scrubbing and Waxing, Wall Washing and Lawn Work.
CALL TR 6-0122

Lost and Found 29

LOST: Mans platinum wedding band with 3 diamonds, in vicinity of 1700 Moro. Reward. WE 1-3897. 29-6-15

LOST: Student nurses Elgin wristwatch in 1800 block of Edison Friday evening. Finder please call TR 7-1114 or TR 7-5080. Reward. 29-6-15

LOST: BANTAM HEN, small, black. Family pet. Strayed in vicinity of 2800 Ralph street. If found, return to 2828 Ralph St. 29-6-15

Notices 30

Now . . .
You Can Enjoy The
TIAJUANA SOUND
of the
BURT HEEREN QUARTET
EVERY
FRIDAY & SATURDAY
9 P.M. TO ???
At the
Orchid Lounge
By-Pass 66 & Maryville Rd.,
Mitchell, Ill.

Coming Events 31

RUMMAGE SALE, Saturday, 10 to 4. 2625 Lincoln, wide variety. 31-6-15

Coming Events 31

BAR-BE Q, every Saturday, pork steaks, and half chickens, starting 10 a.m. American Legion, 24th & Madison. 31-4/6tf

ST. MARYS 3 DAY PICNIC — June 16-17-18. Parish Grounds, 10th & Alton. Rides -- Dinners -- Entertainment. 31-6-15

RUMMAGE SALE, Gabriel Shrine, Sat., June 17, 8 a.m. YMCA 31-6-15

CHICKEN & DUMPLING FAMILY STYLE DINNER
SATURDAY, JUNE 17
4:00 P.M. to 8:00 P.M.
. . . at the . . .
Granite City YMCA
Sponsored by
25TH & DEWEY AVENUE
Pentecostal Church
Adults $1.50 — Under 12, 75c
CARRY OUTS

FISH FRY: Every Friday 3-9 p.m. American Legion Post 307, Venice. Fish sandwich, slaw, onion and pepper. 40c tax included. 31-6-15

G.B.U. MEETING to be held at 8 p.m. Saturday, June 17, at K. C. Hall, 21st and Edison. 31-6-15

RUMMAGE SALE, Friday, Saturday, June 16-17, 9 a.m.-8 p.m. 5101 Lewis Ave. across the tracks from Bowland, WE 1-2262. 31-6-15

RUMMAGE SALE Saturday, June 17, from 10 to 1. 2112 Alton Ave., Cloverleaf Addition, Madison, Ill. 3-6-15

RUMMAGE SALE, Saturday, June 17, 9 a.m. Granite City Trust & Savings Bank Parking Lot on Edison. Given by Theta Theta Sorority. 31-6-15

Card of Thanks 32

DEAR MR. K.
The past 25 years have been wonderful. The Lord willing, I hope there are many more years.
IRENE K.
32-6-15

We wish to thank all of our many friends, relatives and neighbors for their kindness, sympathy, floral offerings and messages of sympathy extended to us in our recent bereavement, in the loss of our dear husband and father, ROBERT HOTSON. We especially wish to thank Rev. Robert Bauman, the organist and Mercer Funeral Home. It has all been deeply appreciated and will always be remembered.
THE FAMILY
32-6-15

We wish to thank our relatives, friends and neighbors for their acts of love and sympathy during our recent loss of our beloved father, brother and uncle, CLIFFORD MELTABARGER. Rev. W. L. Showers for his consoling words. Second Baptist Church, for food, the beautiful floral offerings, Mercer Funeral Home.
Children—
MRS. BEVERLY THOMPSON,
ROBERT THOMPSON and
WALTER THOMPSON;
Brother—
JOHN MELTABARGER SR.
Sisters—
ADDIE LOETHEN and
NAOMI BURNETT
32-6-15

In Memoriam 33

In loving memory of LOUIS J. MILLER SR., June 15, 1966:
Sadly missed by—
Wife, FRANCES,
Son, LOUIS JR, and
RESZELY FAMILY
33-6-15

In loving memory of CELESTIN GEORGE KELIH, 16 June, 1961.
Sadly missed by—
MOTHER, SISTERS,
BROTHERS
33-6-15

In loving memory of LOUIS J. MILLER, June 15, 1966:
Many lonely heartaches,
Often a silent tear
Always a treasured memory
Of one we loved so dear.
Sadly missed by—
SISTER and FAMILY
33-6-15

In loving memory of FERN McMONIGLE who passed away June 9, 1966:
Her smile and voice,
We cannot see or hear,
But in our hearts she is always near.
Sadly missed by—
FRIENDS and all who knew and loved her.
33-6-15

Fundamentals
Higher education may help a student cover lots of ground, but it never cultivates it.

Do Your Bit
Aim to spread a little happiness daily—give it top priority in the inventory of life.

Foundation
Self-confidence must be built up from the past to give one faith to face the future.

Help Wanted 22

CAREER MEN NEEDED
THE WOOLWORTH CO. IS NOW HIRING

MANAGEMENT TRAINEES—IF YOU ARE BETWEEN THE AGES OF 18 AND 26—HIGH SCHOOL GRADUATE—WANT A CHALLENGING OPPORTUNITY TO DEVELOPE TO EXECUTIVE POSITION IN RETAILING—WILLING TO TRANSFER OUT OF STATE AFTER 6 MONTHS TRAINING, WE WOULD LIKE TO DISCUSS YOUR AMBITION AND CAREER WITH YOU. GENEROUS STARTING SALARY AND FRINGE BENEFITS — PAID VACATIONS—LIFE INSURANCE—DISCOUNT ON PURCHASES — RETIREMENT PROGRAM — PAID HOLIDAYS —CHRISTMAS BONUS—5 DAY WEEK, ETC. (ALL PROMOTIONS FROM WITHIN).

FOR APPOINTMENT CALL
Mr. L. A. Lewright, GL 1-9935
1327 NINETEENTH ST., GRANITE CITY, ILL.

BEFORE YOU BUY—GIVE PERDUE A TRY
NEW AND USED FURNITURE AND APPLIANCES
PERDUE Furniture Company
FREE PARKING
GL 2-7197
TR 7-9385
Madison, Ill.
910 Madison,

ADULTS ONLY
SUMMER BALLROOM DANCE CLASS
AT THE
GRANITE CITY YMCA
KAY JONES, INSTRUCTOR
8 LESSONS — TUESDAY EVENINGS — 7:30-8:30
$12 MEMBERS $14 NON-MEMBERS
Basic Steps of Swing, Fox Trot, Waltz, Cha-Cha
Classes Start June 20 — Register Now
Classes Conducted in Air-Conditioned Auditorium

PRESS-RECORD CLASSIFIED ADS GET RESULTS

BECAUSE

Now—Over 18,590

Press-Records Are Bought And Read

Each Monday & Thursday

Circulation is ABC Audited.

ORDINANCE NO. 2473

AN ORDINANCE AMENDING NO. 2079, WHICH IS AN ORDINANCE PROVIDING FOR THE REGULATION OF THE INSULATION, ALTERATION AND USE OF ELECTRICAL MATERIALS AND EQUIPMENT.

BE IT ORDAINED BY THE CITY COUNCIL OF THE CITY OF GRANITE CITY, ILLINOIS as follows:

SECTION 1: That Section 6 of Ordinance No. 2079 be amended to read as follows:

"Any person who shall violate any provision of this Ordinance or any provision of any rule or regulation adopted pursuant to authority granted by this Ordinance shall, upon conviction, be punished by a fine of not less than Ten Dollars ($10.00) nor more than Five Hundred Dollars ($500.00), and each day's failure to comply with any such provision shall constitute a separate violation.

"(a) The City Council of the City of Granite City shall act as the Board of Appeals to hear any appeal taken from the decision of the Electrical Inspector."

SECTION 2: The parts of any ordinances that are in conflict with the foregoing are hereby repealed.

SECTION 3: This Ordinance shall be in full force and effect from and after its passage, approval and publication as provided by law.

PASSED by the City Council of the City of Granite City, Illinois, this 5th day of June, A.D., 1967.

APPROVED by the Mayor of the City of Granite City, Illinois, this 13th day of June, A.D., 1967.

DONALD PARTNEY, Mayor

Attest:
HOMER PENDLETON,
City Clerk 34-6-15

ORDINANCE NO. 2472

AN ORDINANCE AMENDING ORDINANCE NO. 2076, WHICH PROVIDES FOR A MINIMUM CODE OF PLUMBING STANDARDS FOR THE CITY OF GRANITE CITY, ILLINOIS

BE IT ORDAINED BY THE CITY COUNCIL OF THE CITY OF GRANITE CITY, ILLINOIS as follows:

SECTION 1: That Section 6 or Ordinance No. 2076 be amended to read as follos:

"Any person who shall violate any provision of this Ordinance or any provision of any rule or regulation adopted pursuant to authority granted by this Ordinance shall, upon conviction, be punished by a fine of not less than Ten Dollars ($10.00) nor more than Five Hundred Dollars ($500.00), and each day's failure to comply with any such provision shall constitute a separate violation.

"(a) The City Council of the City of Granite City shall act as the Board of Appeals to hear any appeal taken from the decision of the Plumbing Inspector."

SECTION 2: The parts of any ordinances that are in conflict with the foregoing are hereby repealed.

SECTION 3: This Ordinance shall be in full force and effect from and after its passage, approval and publication as provided by law.

PASSED by the City Council of the City of Granite City, Illinois, this 5th day of June, A.D., 1967.

APPROVED by the Mayor of the City of Granite City, Illinois, this 13th day of June, A.D., 1967.

DONALD PARTNEY, Mayor

Attest:
HOMER PENDLETON,
City Clerk 34-6-15

ORDINANCE NO. 2471

AN ORDINANCE PROVIDING FOR "NO PARKING" ON THE NORTHWEST SIDE OF THE 2500 BLOCK OF STATE STREET FOR 100 FEET NORTH FROM THE CORNER OF 25TH STREET

BE IT ORDAINED BY THE CITY COUNCIL OF THE CITY OF GRANITE CITY, ILLINOIS:

SECTION 1: It is hereby declared to be unlawful for any person, firm, corporation, servant, agent or employee thereof, to park any vehicle on the northwest side of the 2500 block of State Street for one hundred feet north from the corner of 25th Street.

SECTION 2: The Superintendent of Streets is hereby authorized and directed to post appropriate signs along and upon the said street for the purpose of enforcing this Ordinance.

SECTION 3: Any person, firm, corporation, servant, agent or employee thereof, who violates any of the terms or provisions of this Ordinance shall pay a penalty of Three Dollars ($3.00) if a ticket indicating such violation is presented at the police station within twenty-four (24) hours, or shall pay a penalty of Five Dollars ($5.00) if the ticket indicating such violation is presented at the police station after twenty-four (24) hours.

SECTION 4: All ordinances and parts of ordinances in conflict herewith are hereby repealed.

SECTION 5: This Ordinance shall be in full force and effect from and after its passage, approval and publication as provided by law, and upon the installation of the proper signs at said location by the Superintendent of Streets.

PASSED by the City Council of the City of Granite City, Illinois, this 5th day of June, A.D., 1967.

APPROVED by the Mayor of the City of Granite City, Illinois, this 13th day of June, A.D., 1967.

DONALD PARTNEY, Mayor

Attest:
HOMER PENDLETON,
City Clerk 34-6-15

**STATE OF ILLINOIS
IN THE CIRCUIT COURT OF THE 3rd JUDICIAL CIRCUIT, MADISON COUNTY**

Notice of New Claim Date

IN THE MATTER OF THE ESTATE OF LOUIS B. REILLY, deceased, No. 66-P-351.

Notice is given of the death of the above and that letters of administration with will annexed were issued July 11, 1966, to Daniel S. Reilly of Granite City, Illinois, whose attorney is Maurice Dailey of Granite City, Illinois, and that Monday, August 7, 1967, is the New claim date for the estate.

Claims against said estate should be filed in the office of the Clerk of the Circuit Court at the County Courthouse in Edwardsville, Illinois, and copies thereof mailed or delivered to said legal representative and to said attorney of record.

Dated June 9, 1967.

WILLARD V. PORTELL,
(Clerk of the Circuit Court)
34-6-15-22-29

CALL YOUR REALTOR
MORRISS REALTY CO.
TR 6-4400

WANT ADS DO THE JOB!

U. S. Army Depot Photo

STATE FLAG OF ALABAMA being added to the collection of state flags at the Granite City Army Depot. In a ceremony this week, the presentation was made to Col. Charles E. Hoskin III, commander. Taking part were, left to right—Sgt. Major Raiford Ivey of the Depot; Col. Hoskin; Major Lewis W. Ritter of Montgomery, Ala., and M/Sgt. David R. Lemons of the 205th Engineer Co., and Berry, Ala.

Program Set Tonight By Bible School Pupils

A closing program for 124 pupils of the vacation Bible school will be conducted at 7 p.m. today at St. John Lutheran Church, St. Clair and Dale avenues. The evening also will include inspection of handicraft projects and presentation of certificates.

Theme of this year's program is "The God I Love," which will be illustrated with a series of nine Bible stories flashed upon a screen. Children of the junior department will explain the stories and sing appropriate hymns.

Teachers will present the pupils with certificates for attendance and class work, and Rev. Samuel Boda, pastor, will make a similar presentation to members of the teaching staff and assistants.

Serving as teachers for the two-week Bible school were Mrs. Denise Schmitz, Mrs. Helen Springer, Mrs. Helyn Potter, Mrs. Cecelia Holman, Mrs. Lorraine Wilson, Miss Phyllis Ann Boda, Mrrs. Betty Lyons, Miss Barbara Azari, Mrs. Frances Misukonis, Mrs. Mary Anna Kaminski, Miss Sharon Azari, Miss Terri Cell and Michael and Susan Greco.

Those who assisted in class work and handicraft projects were Mrs. Paggy Pfeiffer, Mrs. Johnetta Roberts, Mrs. Bernice Dahmus, Miss Debbie Pool, Miss Ruth Ann Hok Holman, Miss Diane Clemons, Miss Margie Settlemoir, Miss Vickie Gerkin, Miss Connie Murray, Miss Donna Ruth Holman, Miss Patricia Smith, Tommy Greco, Jim Boda, Charles Gilmore jr., Linda Oram and Joni Miller.

Supervisory staff members were Mrs. Esther Gilmore, general secretary; Mrs. Lucy Link, refreshments; Mrs. Mary Cell, organist, assisted by Phyllis Boda and Rev. Boda, superintendent.

The vacation Bible school is under the supervision of the congregation's Board of Christian Education, composed of Michael Schmitz, Dominic Greco and Robert Springer.

During the two-week school, women of the church volunteered their services in providing refreshments at the daily recess. The group worked through the Women's Service Guild, which annually supplies the items served to the youngsters.

The school will hold its closing session from 9 to 11 a.m. tomorrow.

Ballroom Dance Classes to Begin

The YMCA today announced dates for its annual summer ballroom dance class for adults.

Kay Jones, instructor for the class, said eight lessons will be taught Tuesday evenings from 7:30 to 8:30. Instruction will begin June 20 and end Aug. 15.

Basic steps of swing, foxtrot, waltz and cha-cha will be taught. All classes will be held in the air-conditioned "Y" auditorium. Single or married adults are being encouraged to attend.

The fee is $12 for "Y" members and $14 for non-members. Those interested may register in advance or on the night of the first session at the YMCA.

Depot Adds Alabama Flag to Collection

Following a tradition started several years ago in collecting state flags of Army and National Guard units training here, the Granite City Army Depot added the Alabama state flag to its collection this week.

The assortment of flags at the Depot's headquarters building now is at about a dozen with the Alabama flag received by Col. Charles E. Hoskin III, commander, in his offices. The presentation was made by Major Lewis W. Ritter, senior supply technician, U. S. Property & Finance office, Montgomery, Ala., and M/Sgt. David R. Lemons, Engineer Supply and parts specialist of the 205th Engineer Co. (D), Berry, Ala.

Major Ritter is here to assist the 205th Engineer Co., a reserve company on annual active duty training at the depot for two weeks.

With Col. Hoskin at the ceremony was Sgt. Major Raiford Ivey of the Depot.

Speeding Charge Filed

Robert W. Wetzel, 3200 Wayne avenue, was charged with speeding at 2600 Iowa street at 1:45 p.m. Tuesday.

Auto Scrapes Fender

An auto driven by Rose Nevels, 4717 Warnock avenue, scraped the front fender of the parked car of William A. Nemeth, 2714 Washington avenue, as she was pulled into a parking space in the 1900 block of State street at 4:50 p.m. Tuesday.

28th-Madison Accident

While making a right turn from 28th street onto Madison avenue, the auto of Samuel S. Armstrong, 2460 Hodges avenue, was involved in a collision with another driven by Laura K. Romani, 2601 Edison avenue, at 9:15 p.m. Tuesday.

2 Driving Charges Filed

Richard D. Rebstock, 633 Barkley street, Mitchell, and Michael J. Range, 2105 Terminal avenue, were charged with careless driving at Niedringhaus and Madison avenues at 9:30 p.m. Tuesday.

Man Faces Two Charges

William A. Copeland, 26, of 1947a Delmar avenue, was arrested at 11:20 p.m. Tuesday at 20th street and Delmar on charges of intoxication and disorderly conduct.

HWY. 270 DRIVE-IN THEATRE At W. Florissant in St. Louis
TR 1-1333
ADULTS $1 CHILDREN UNDER 13 ALWAYS FREE
OPEN 7:00 START DUSK
NOW SHOWING THRU TUESDAY
The funniest discovery since laughter!
WALT DISNEY'S THE SHAGGY DOG
WALT DISNEY'S The Absent-minded Profesor
MacMURRAY · HAGEN
MacMURRAY · OLSON
FRIDAY — SATURDAY — SUNDAY
Debbie Reynolds "the Singing Nun"
In PANAVISION And METROCOLOR
4 CARTOONS AT START OF SHOW
ONLY A 15-MINUTE RIDE
Take Hwy. 270 (W.) Over New Interstate 270 Bridge — Turn Off West Florissant Exit

MID-AMERICA THEATRES
Mid-America Falcon
OPEN 7:00 - START DUSK
NOW THRU TUES.
BEST ACTRESS! LIZ TAYLOR
COLOR
ELIZABETH TAYLOR RICHARD BURTON
WHO'S AFRAID OF VIRGINIA WOOLF?
PLUS #2
Sean Connery Joanne Woodward Jean Seberg
"A Fine Madness"
TECHNICOLOR FROM WARNER BROS.
#3—FRI., SAT — "THE GIRL GETTERS"

Mid-America Bel-Air HWY. 66 & 111
OPEN 7:00 — START DUSK
NOW THRU TUES.
BIG ACTION PROGRAM!
1ST RUN
CODY...can take his cycle apart blindfolded—and a town in four hours.
MAMA-the property of all-but God help an outsider.
From the producers of "THE WILD ANGELS"
ROGER CORMAN PRESENTS
DEVIL'S ANGELS
AN AMERICAN INTERNATIONAL PICTURE
CASSAVETES · ADAMS · FARMER · PANAVISION · COLOR
— PLUS #2 —
AUDIE MURPHY - MARIANNE KOCH
BIG ENOUGH FOR A BODY ... HEAVY ENOUGH FOR A BOMB!
TRUNK to CAIRO COLOR
3RD — FRI., SAT. — "THE GIRL GETTERS"

tony's EXCELLENCE IN FOOD
5240 NAMEOKI RD.
FOR RESERVATIONS CALL WE 1-9968

Dine Out
THIS FATHER'S DAY
ENJOY FATHER'S DAY TO THE FULLEST . . . DINE OUT WITH THE ENTIRE FAMILY
FAMILY STYLE DINNERS . . . . $2.35 and up
Something to Please Everyone in Quiet Decor . . . You and Your Entire Family Will Enjoy a Father's Day Dinner at the
ROSE BOWL
NAMEOKI ROAD AND MADISON AVE.
FOR RESERVATIONS CALL TR 6-7235

PAT'S DISCOUNT
& FREIGHT SALVAGE STORE
1938 STATE ST., DOWNTOWN GRANITE
Excedrin
THE EXTRA STRENGTH PAIN RELIEVER 59¢
REG. 79c—36-COUNT
BAN SPRAY REG. $1.00 69c
NEW FORMULA BAN DEODORANT Reg. $1.00 69c
THURS., FRI., SAT. ONLY
Children's THONGS 1000 Pair. S-M-L. 24c pr.
BABY DOLL PJs Sizes M-L. 100% cotton. Lace trim. 100 Pair. 79c pr.
VITALIS $1.19 SIZE ONLY 89c
SWEET-N-LOW, LOW CALORIE
Sugar Substitute INDIVIDUAL PACKAGES. 1000 PKGS. IN BOX $1.50 BOX
THE ONLY STORE IN GRANITE CITY THAT SELLS EVERYTHING AT A DISCOUNT

Uncle Charlie's DRIVE IN
HOT FISH
2610 NAMEOKI ROAD
TR 6-9313 or TR 6-1202
Carry-Outs Only
Open 11 a.m. to 12 Midnight
THESE PRICES GOOD THURS., FRI., SAT. & SUN.
FAMILY SPECIAL FRIED CHICKEN
12 Large Pieces, 2 Pints Salad Only $2.99
FAMILY JACK SALMON
8 JACK SALMON $1.99
1 Pint Potato Salad, 1 Pint Cole Slaw, Bread, Pickle and Onion
Reg. $1.35 Golden Fried
1/2 Chicken Dinner $1.00
With French Fries and Slaw
1/2-lb. Fresh Channel Catfish $1.35
French Fries and Slaw
12 Chicken Gizzards or Livers . $1.00 ONLY
WITH FRENCH FRIES AND SLAW. REG. $1.35
POTATO SALAD, COLE SLAW OR MACARONI SALAD, Reg. 49c . . . . pt. 39c
GALLON $1.95
BOXED FRIED CHICKEN
1 WHOLE CHICKEN, 8 Pcs. - - - - $1.59 3 WHOLE CHICKENS, 24 Pcs. - - - $4.50
2 WHOLE CHICKENS, 16 Pcs. - - - - $2.99 6 WHOLE CHICKENS, 48 Pcs. - - - $8.98
You may have to wait a little longer for our Delicious Chicken but it is all freshly fried —no pre-cooking or pressure used. That's why all the natural juices and delicate flavor is still in. It's just as good cold or hot. Won't you give us a try? See what you've been missing.
We Feature Delicious Home Made Pies, Cream Puffs, Eclairs, Fried Pies

1965 Auto Stripped, Burned in Venice

Venice police were attempting this week to trace ownership of a 1965 convertible auto found stripped and burning behind the gymnasium of Lincoln school early Tuesday morning. License plates were missing from the car.

Venice firemen, called to extinguish the blazing car, reported they found a five-gallon gasoline can and a "Molotov cocktail" — a bottle filled with acetate and a rag fuse — near the car.

Two rear seats, the rear wheels and other parts of the car were missing, firemen said. Police said they hope to trace ownership through the serial numbers.

Independence Day Bell Ringing Planned

Committees for the "Bells on Independence Day" celebration have been completed with religious, civil and patriotic organizations joining in the annual July 4th event.

Edward B. Akin, Mason City, coordinator of the program, said the ringing of bells in schools, churches, village halls, carillons and other public places will be at 1 p.m. Tuesday, July 4.

One minute of bell ringing will be staged nationwide in observance of the birth of the United States.

Parked Car Damaged

A parked car owned by Arthur Mathews, 307(r) Weaver street, Venice, was damaged at the right side Monday when it was struck by a car driven by Alfred R. Cummings, 1315 Madison avenue, according to a report by Venice police. Cummings told police he struck the car as he made a left turn while going south in the alley behind Weaver street.

HAVE YOU TRIED
RED BARN'S NEW CHICKEN?

Electronic Accounting Under Study for GC School Office

A decision is expected to be made at the June 26 Granite City school board meeting on possible purchase of an electronic accounting machine to be used by the school district's business office. Cost would be $33,990, less a $3000 allowance for present equipment.

The board will witness a special demonstration of the machine at 7 p.m. June 21 at the Burroughs Co. in St. Louis. It has been programmed for an operation similar to that of the school system.

A $7870 accounting machine, which cost a net of $5840 after trade-in of old equipment, has been in service here since January 1963. Since then the scope and volume of the work has increased and the machine no longer adequately handles the load, Comptroller Victor G. Anderson has told the board. Repairs have become more frequent, sometimes delaying needed work.

"Visits have been made to equipment demonstration meetings as conducted by both the National and Burroughs corporations," Anderson said. "Both unquestionably have fine equipment and the costs are very similar.

Payroll, Accounting, Inventory

"The National equipment requires that district personnel be trained in programming, and I don't believe we have the staff available for the substantial amount of released time necessary for such training. The other equipment is pre-programmed by Burroughs personnel for the particular business operations needed by the district; this would include payroll, the various accounting processes and, if desired, inventory control records."

The machine under consideration has such features as solid-state circuitry; millisecond computation; 2400-position core memory; internal and external programming; punch card, magnetic stripe ledger and console input; and type to and from memory.

"Spread over a five-year period, cost for outright purchase and full maintenance is about $7700 per year without consideration of the value of the equipment at the end of the five years," Anderson noted.

"We would be providing the equipment necessary for preparation of an estimated 100,000 payroll checks during such period, plus preparation of about 7000 W-2 forms as well as the record-keeping and voucher check issuance essential to a $10 million yearly business operation."

Utilize in 1968

If the machine is purchased, about six months would be required for procurement, programming and testing. Payroll operation would begin Jan. 1, 1968, with the remainder of the accounting process put into effect July 1, 1968.

The machine does not have capacities for grade reporting and class scheduling. Some of this work currently is being done through rental of time on a McDonnell Co. computer.

An electronic data processing installation which may be considered in the future would be costlier than the machine now under study. It would handle grades and scheduling and also would be used to instruct students. Trained programmers would be required.

The board conferred last night with Granite City park officials on potential future sites, and on Sunday afternoon will attend high school commencement exercises at Booth Memorial Hospital, St. Louis.

The next board meeting will be June 26 instead of June 28 due to attendance by Supt. Bob J. Davis at a "middle school" conference in Gainesville, Fla., that week.

Anderson, School Board Secretary E. W. Walton and Tully Heubner, director of buildings and grounds, are to attend the annual meeting of the Association of School Business Officials of the U.S. and Canada Oct. 14-19 at Miami Beach, Fla.

Data Processing Investigated

A report was received from Thomas Noeth, assistant principal of Granite City high school, on an April 30-May 3 meeting in Detroit of the National Committee for Advancement of the Use of Data Processing Equipment. Computers of all types were displayed there.

"Federal financial help may be gained only through teaching students, and most schools started their computer centers by teaching introductory courses," Noeth related.

Stressing the importance of an orderly plan for acquisition of such equipment, Noeth said it was agreed that it should be "purchased in parts, starting with key punch machines, a verifier, a collator, a sorter and a printer, with only small increases of school administrative activity added each year.

"Teaching should be the foremost interest in the first year, while grade reporting and scheduling could be added the second year. Attendance and census could follow. The last item that is practical to add is the business applications.

"To handle financial accounting in a school computer center, the experts agreed that in a system our size it would not be economically feasible until the first equipment was in operation for five to seven years."

Army Pfc Lonnie Brown In 'Operation Manhattan'

Army Pfc Lonnie R. Brown 19, son of Mrs. Irene Freeman of Kaseberg Park, participated in "Operation Manhattan" in Vietnam in the Boi Loi and Ho Bo Woods near Dau Tieng. This was the first time the woods had been probed by a large force, and it resulted in the destruction of all Viet Cong fortifications found. The area was thought to be an organization and control point for VC terrorist activities. Pvt. Brown is a mechanic in Headquarters Company, 2nd Battalion of the 1st Infantry Division's 18th Infantry.

Aboard USS Saratoga

Fireman Apprentice Donald Hoskins, USN, son of Mr. and Mrs. Thomas G. Hoskins of 612 Meredocia street, Madison, is in the Mediterranean aboard the attack aircraft carrier USS Saratoga. Carrier Air Wing Three is embarked aboard Saratoga for the carrier's eighth "Med Cruise."

Eggs Thrown at Door

Donald Muller, 2021 Fourteenth street, reported at 11:10 p.m. Monday that someone drove by his house and threw eggs at the front door.

NOW OPEN
TO THE PUBLIC
ELK'S CLUB
CAFETERIA-RESTAURANT
LUNCH ONLY
11 to 2 O'clock Daily
Except Sunday

B.F.Goodrich
YOUR CONVENIENT
B. F. GOODRICH STORE
GL 2-7123
23rd and Madison Ave.
19" GARDEN
CLUB ROTARY
Lawn Mower
BUY NOW
AND SAVE
NOW ONLY
$44.88
• Rugged steel construction
• Big 3-h.p. Briggs & Stratton engine
• "Easy Spin" recoil starter
NO MONEY DOWN—LIMITED TIME ONLY!

B. F. GOODRICH
15 CU. FT.
UPRIGHT
FREEZER
REGULAR $199.95
$5.00
DOWN,
$2.50
PER WK.
$159.95

Deluxe "No Frost"
Kelvinator
REFRIGERATOR-FREEZER
• 13.7 cu. ft. total capacity
• Hi-capacity door storage
• Full-width porcelain crisper
• 5-year mechanism guarantee
$249.95
AS LOW AS
$2.50
PER WEEK

WHOLE
HOUSE
AIR CONDITIONING
FOR A LIMITED TIME
Buy NOW and Save!
"SLEEP COOL" SALE
You'll Be Set for the First Warm Night
NO MONEY DOWN!
60 MONTHS TO PAY!!
FEDDERS
World's Largest Selling
AIR CONDITIONERS
Cools through Your Warm Air Heating System!
Here's What You Get . . .
We use "A" type cooling coils on all our units for more efficient performance.
Price includes all materials and labor, even 21-ft. pre-charged tubing.
Free service for a full year. 5-year warranty on compressor.
COMPLETELY INSTALLED
24,000 BTU UNIT FOR AVERAGE 5-ROOM HOME
YOU SAVE $30
$569
For Average 6-7 Room Houses
27,000 BTU $599
For the Large Homes
33,000 BTU $699
WE DO ALL THIS . . . Air conditioning unit installed in your present forced air heating system. We will revamp your heat chamber to receive the cooling coil and mount the cooling compressor outside on concrete pad. We will connect with 21 feet of pre-charged lines to both units. We will also attach electric wiring leads to your present service box, if adequate. Installation includes thermostat on first floor.

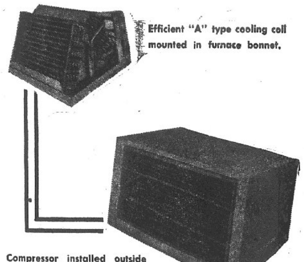

Efficient "A" type cooling coil mounted in furnace bonnet.
Compressor installed outside your home on concrete pad furnished by us.

PLAY GYM SALE

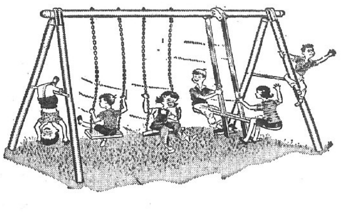

7-FOOT PLAY GYM $15.95
2" TUBING
2 SWINGS
2-PASSENGER AIR-GUIDE

7-FOOT PLAY GYM WITH SLIDE $21.95
2" TUBING 2 SWINGS
2-PASSENGER AIR GLIDE
6-FOOT SLIDE

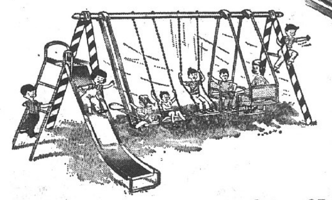

9-FOOT PLAY GYM $34.95
Heavy Duty Play Gym with 7-Foot Sliding Board.
9-Foot Headbar of 2" No-Sag Carbon Steel.
2 Coolvent Rolled Safety Edge Swings.
2-Seater Air-Glide.
2-Seater Lawn Swing. 2" Diameter Legs.

DON'T FORGET
FATHER'S DAY, SUN., JUNE 18
WE HAVE AN
EXCELLENT SELECTION OF
TOOLS, FISHING EQUIPMENT,
RADIOS AND TELEVISIONS
"THE PERFECT GIFT FOR DAD"

SEALY SLEEP SETS
REDUCED
BUY BOTH PIECES AND SAVE!
Sealy Luxury Tufted
2-PC. SLEEP SET
Heavy woven stripe cover is deep-tufted for surface comfort. Save on this bargain buy!
only $66 mattress and box spring twin or full size

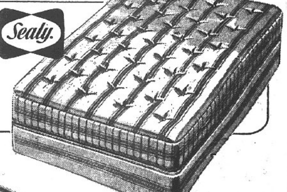

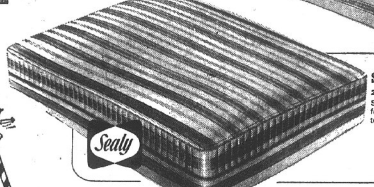

Sealy Smooth Top
2-PC. SLEEP SET
Save on firm button-free surface comfort. Hundreds of coils. Flanging keeps top taut.
only $77 mattress and box spring twin or full size
Sealy Luxury Quilted
2-PC. SLEEP SET
You'd expect to pay much more for the deeply quilted surface, rich cover, Edge Gards®
only $99 mattress and box spring twin or full size

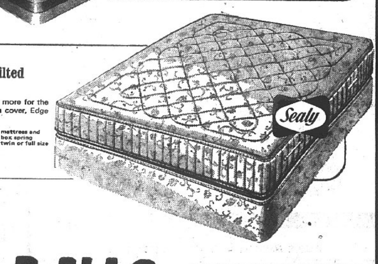

OPEN EVERY
MONDAY AND
FRIDAY NIGHT
UNTIL 8:30 P.M.
FRIEDMAN'S
FIFTH And MADISON
MADISON, ILL.
FREE PARKING
FREE DELIVERY
EASY TERMS